THE WEATHER

Fair tonight; Sunday unsettled, probably followed by short showers; moderate variable winds.

THE LOWELL SUN

5 O'CLOCK

ESTABLISHED 1878 LOWELL, MASS. SATURDAY JUNE 3 1911 PRICE ONE CENT

MORE MONEY NEEDED

For the Development of Shedd Park

At the next meeting of the common council, Councilman Chapman will introduce an order for an appropriation of $10,000 for the continuation of the work of developing Shedd park.

Unless the appropriation is made it will be necessary in a few days to stop the work at the park. At present a force of 40 to 50 men is employed together with eight teams on the park.

The walls around the six acre pond, the driveway and the pond proper have been receiving attention. The money which has paid the bills thus far this year is the remainder of the $10,000 appropriation made in 1910, something over $5000.

The work to be done in the near future is the grading of the pond with pebbles, the construction of a wading pool and the general grading of the grounds. Of course the entire playground cannot be put in shape this year, but a very creditable showing can and undoubtedly will be made.

Mr. Shedd, the donor of the land, has spent many hours at the place with Supt. Whittet, watching the transformation going on there.

He takes a deep interest in the work.

On Monday Gumb Brothers will begin the work of constructing the solid granite wall along the Rogers street side of the playground. This will extend from the entrance in an almost easterly direction for a distance of 100 feet. The wall will be four feet high. This work will be done at Mr. Shedd's expense and it will in no little measure add to the general beauty of the place.

When Knapp avenue is put to grade Mr. Shedd will begin the work of erecting another granite entrance, about opposite the entrance of the park proper now in place across the avenue. The land on the westerly side of Knapp avenue purchased by Mr. Shedd to protect the park will be transformed into a floral park.

A large amount of excellent loam has been taken from the park, one pile alone being worth at least $1000. The loam will be used later for park work.

ARTHUR L. GRAY

Chosen Pres. of Real Estate Exchange

A meeting of the real estate exchange was held last night at the rooms of the board of trade, and the following officers were elected for the ensuing year: Arthur L. Gray, president; Edward Robbins, vice president; treasurer, Daniel Hogan; secretary, Guy Hunt.

A part of the by-laws which had been submitted at the last meeting was adopted. The committee on commissions reported and a discussion was held over some of the rates. It was finally voted to postpone the final adoption of the rules for commissions until a later date, when more time may be had for discussing the same.

The meeting then adjourned to next Wednesday at 5 o'clock, when the members will assemble at the rooms of the board of trade.

Contractor Avila Sawyer has started work on a three-apartment house in Mt. Hope street for Hermenegilde Loranger. There will be six rooms with pantry and bath to each apartment and the estimated cost is $4000. He is also building a two-apartment house in Parker street.

Fred Vinal is erecting a house of eight rooms with pantry and bath in D street for Alfred Pinard.

A two-apartment house will soon be built in Noreross street by Herman B. Decatur. Each apartment will have five rooms with pantry and bath.

Several local contractors have submitted figures on a large apartment house to be built soon on the Coburn lot property adjoining the Memorial building in Merrimack and Moody streets. This parcel of land was recently sold by the Lowell Institution for Savings to Michael Driscoll of Boston, and the latter in turn has sold it to Abraham B. Beal who has plans out for a large apartment house.

CITY HALL NEWS

Anniversary Committee Will Favor an Industrial Exhibition

Showing the Products of Lowell Factories in Machinery and Textile Fabrics

The board of charities will hold a meeting at city hall Monday evening at eight o'clock.

The committee on accounts will meet Wednesday afternoon at four o'clock in the office of the city auditor and will scrutinize the monthly bills of the city. It is said that there will be some hold up.

At the office of the board of health it was learned that at the present time the board has only three cases of diphtheria under its care. There are but 10 cases of measles. Gratifying reports are coming in from the milk inspector to the effect that the milk men are generally complying with the orders of the board of health.

At the meeting of the waterways committee next Thursday afternoon at 1.30 o'clock it is expected that an agent of the Metropolitan water commission will be present to explain several life saving devices suitable for use in the local canals, etc.

An effort will be made by some members of the 75th anniversary committee at the meeting Thursday evening to have an appropriation of $2000 recommended to the city council for the proper observance of the anniversary.

It is also stated that the board of trade assisted by the committee will endeavor to arrange as a part of the celebration an industrial exhibit, which will include a display of all the fabrics, machines, tools and articles of all kinds manufactured in Lowell.

The Aldermen

From the mayor's office comes the information that the aldermen will meet Tuesday evening without a special call. The mayor's office maintains that Tuesday evening is the regular meeting night of the board, being the first Tuesday of the month, and the regular meeting nights as assigned by the rules are the first and third Tuesday of each month. At the meeting of the board of aldermen two weeks ago Tuesday it was voted to omit the next regular meeting. The mayor says this motion referred to Memorial day, last Tuesday, the fifth Tuesday of the month. Whether or not there will be a meeting of the common council next Tuesday is yet undecided.

ALL-NIGHT SEARCH

Woburn Police Failed to Locate Alleged Murderer

WOBURN, June 3.—An all-night search through the woods between Woburn and Winchester by the Woburn police for Louis Vincenzo, who is alleged to have killed Thomas Galiazas, and seriously wounded the two brothers of the dead man yesterday afternoon, was fruitless and the tired patrolmen returned to their homes early this morning discouraged by their night's work. At the Choate Memorial hospital the condition of John Galiazas, the more seriously injured brother of the victim, was not considered as grave today, and a speedy recovery was expected. The Woburn authorities are at a loss to know what move to make toward apprehending the alleged murderer. The police of surrounding towns have been notified to be on the lookout for Vincenzo and the local Italian district will be closely guarded.

CITY SOLICITOR

Decides That City Should Repair Bridge in Market Street

City Solicitor Duncan gave out an important opinion this morning relative to the responsibility of repairing and maintaining the bridge over the Merrimack canal on Market street, and he declares that the responsibility rests entirely with the city. The opinion is addressed to the committee on streets, and is as follows:

Committee on Streets, Lowell, Mass.

Gentlemen: In response to your request, I have looked into the matter of responsibility for the maintenance of a bridge over the Merrimack canal where it crosses Market street in the City of Lowell.

I find that in 1843 an action was brought by the city against the proprietors of the Locks and Canals to recover for expenses incurred in repairing and widening this bridge. It appeared from the evidence that the Merrimack canal was built in 1821 by the Merrimack Co., through its own land for manufacturing purposes only, and that Market street at this point was laid out in 1828. The principal canal of the proprietors, Pawtucket canal, was built under a charter obtained in 1792. This canal was originally constructed for transportation purposes and in the act of incorporation it was stipulated that "if there shall be occasion, in the prosecution of the said undertaking, to make a canal across any public highways, or if any highways shall hereafter be laid out across any such canal, it shall be the duty of the said proprietors to make and maintain in good repair a sufficient bridge or bridges over such canal."

In 1828 when Market street was laid out the Merrimack canal had become the property of the proprietors of the Locks & Canals. It was the contention of the city that the duties and obligations of the proprietors with reference to the Pawtucket canal under the act of 1792 attached also to the Merrimack canal upon its acquisition by that company. The court held, however, that since the Merrimack canal had been held by the Merrimack company subject only to the general laws relating to highways, that change of ownership would create no additional servitude in the absence of statute expressly providing for the same.

The rule of law governing such situations, therefore, is this: Where a highway and a canal cross each other, the expense of maintaining a bridge at the point of crossing must be borne by the party creating the necessity for such bridge. In other words, if the canal was built first the expense of maintaining a bridge must be borne by the municipality; if the street was built first then such expense falls upon the canal company.

In this particular case the Merrimack canal having been constructed in 1821 and Market street laid out in 1828 the responsibility for maintaining the bridge rests with the city of Lowell.

Respectfully submitted,
Wm. W. Duncan,
City Solicitor.

ON TWO COUNTS

Jury Agreed But Divided on Others

BOSTON, June 3.—Not a word came during the early hours of this morning from the rom in the district court where the jury is considering the case of the members of the firm of Sederquist, Barry Co., stock brokers, who have been on trial charged with larceny from their customers. The jury went out late yesterday afternoon.

This forenoon when Judge Jenney sent for the jury and asked them if they had reached an agreement the foreman answered that they had found a verdict on counts 60 and 61 but were hopelessly divided as to the rest of the indictment. The two counts charge larceny from Emma M. Hichborn of Maine. The judge then instructed Clerk Manning to take the verdict on the two counts on which the jury had agreed and the foreman announced that Harry Curtis and Arthur B. Sederquist, the two members implicated on these counts, were not guilty on each of these counts. The judge then gave the jury further instructions as to what constitutes a reasonable doubt and sent them back to the jury room.

WOMAN FINED $85

She Was Charged With Illegally Keeping Liquor

Today's session of the police court which lasted from ten o'clock in the morning until one o'clock in the afternoon was one of the longest Saturday sessions in the history of the court.

The bench was occupied by Judge John J. Pickman, and that he is a very patient judge was the only thing that prevented his fining people for contempt of court. At times the utterances of spectators were so loud that it was almost impossible to hear the testimony offered by the witnesses. The judge frequently ordered silence but new outbreaks came.

Illegal Keeping of Liquor

Mrs. Edith Butterfield of 42 Tyler street was charged with illegally keeping liquor. Through her counsel, Joseph E. Loughran, a plea of not guilty was entered but she was found guilty by the court and a fine of $85 was imposed. During the course of the hearing of the case, testimony to the effect that the house was used for immoral purposes was brought out by Supt. Welch.

It will be remembered that Helen Hartnett, the 14 year old Haverhill girl, who was missing from her home since February was found in the Butterfield house by the police and as a result of what she told the police a complaint for illegal keeping was brought against Mrs. Butterfield.

The first witness for the government was Sergt. Alexander Duncan, who testified that at 10.30 o'clock on the morning of May 31st he visited the house of defendant at 42 Tyler street and found a case of beer with 23 empty bottles. He also said he found four full bottles in an ice chest and in another room found a case with 15 empties. In a room on the second floor he said he found a case with 20 empty bottles.

Inspector Frank Fox of the liquor squad corroborated the testimony offered by the preceding witness.

Helen Hartnett testified that she is 14 years of age, and left her home in Haverhill with a woman and two men, during the month of February. She said that on the day she left home she was going down one of the streets in Haverhill when she met a married woman who invited her to her home. She said that when she got there the woman asked her to come to Lowell. She said she refused at first, but the woman coaxed her so, that she finally consented. Upon arriving in Lowell she said the woman and two men took up their residence at the Butterfield house in Tyler street, she testified.

She said she saw whiskey, beer and wine in the house on different occasions and saw the defendant selling beer. Witness said that people went to the house for the purpose of playing cards, and during the course of the game they would purchase beer, paying 75 cents for one bottle and a quarter for two.

The girl testified that she was positive that the money was passed from the people who received the beer to the defendant.

She admitted that a portion of the clothing she wore had been purchased for her by Mrs. Butterfield.

Mrs. Edith Butterfield, the defendant, testified that she conducts a lodging-house at 42 Tyler street. She said that during the month of February two young men called at her place and engaged rooms for people who they claimed to be their wives. They said that they had left them at the waiting station and would return with them. According to the witness the two men and two girls went to the house but she did not see the Hartnett girl for several days.

Witness said: "When I first saw the Hartnett girl she was attired in a long skirt and her hair was done up and she looked much different from she does at the present time with the short skirt on and her hair down in braids.

"I asked her her age, and she said she was 20 years old and had been married over a year. She did not appear to be as old as that but I did not doubt her honesty. After stopping at the house for several weeks she came to me one afternoon and told me that her husband had left her and she was hungry. I gave her food and the next morning she said that she did not have a cent of money and as she signified a willingness to work I agreed to furnish her board and room until such time as her alleged husband would return if she would do some housework for me.

On cross-examination by Supt. Welch the defendant said that she did not know that the Hartnett girl had run away from home until last Monday. She admitted, however, that she had learned that the girl was not married to the man who came to the house with her in February, as a result of several letters which had been addressed to the girl.

Lawyer Loughran at this point informed the court that several letters addressed to the girl were in the possession of Supt. Welch and he asked that they be presented, but the court refused to order the government to produce the letters.

Mrs. Butterfield in answer to a question put by the prosecuting officer denied that she had ever sold liquor in the town of Tewksbury.

Mrs. Bertha Mills, a daughter of the defendant, testified that she had never seen the sale of any liquor in the house. She had seen beer there, she said, some of which had been purchased by her husband and she said she had seen beer served to people who visited the place, but that there was no passage of money.

Mary E. Rourke, who resides in the house, said she never saw any liquor sold.

Mr. Mills, husband of Mrs. Butterfield's daughter, testified that he had purchased beer and put some of the bottles found in the house in the case which he purchased. He also denied ever selling a sale.

The defense rested its case at this point and arguments were made by Lawyer Loughran and Supt. Welch. In the course of his argument Supt. Welch said: "I wish that I could lay my hands on the man who brought this young girl here and ruined her life and caused her parents so much anxiety."

The court after considering the evidence in the case found the defendant guilty and ordered her to pay a fine of $85, from which sentence she appealed.

E. A. SMITH DEAD

Prominent Business Man Passed Away

E. A. Smith passed away at his late home, 84 Marlborough street, yesterday. He was ill for some time, but although death was expected, it came as a severe shock to the bereaved family. At his bedside, when the final message came, were his wife, his daughter, Mrs. Horace P. Beals, his son-in-law, Horace P. Beals, and his grandson.

Mr. Smith was one of Lowell's most prominent citizens, and in the business world he ranked among the first, and among the very strongest. For more than 45 years, he in company with his brother, A. T. Smith, carried on an extensive concrete business. He also was a member of a land syndicate that developed a large portion of the land in that part of Belvidere along Pleasant, High and Rogers street.

Mr. Smith was 71 years of age. He was born in New Boston, N. H., and came to this city when a very young man, and has since resided here.

Mr. Smith was a director of the Middlesex Trust Company. He was throughout life an active republican. In religion he was a Universalist. He was a member of William North lodge, A. F. and A. M., Royal and Select Masters, Royal Arch Masons, Pilgrim Commandery, Knights Templars and had attained to the 32d degree in Masonry. He was also connected with the Knights of Pythias and the Odd Fellows, and was a member of the Yorick and Highland clubs. He was married, March 19, 1863, to Marla E. Burtt of Bennington, N. H.

FUNERALS

PERHAM—The funeral services of the late Eliza J. Perham were held at her residence on the Scribner Hill road Wednesday afternoon, May 30. Rev. C. E. Fisher of Lowell, the officiating clergyman, spoke words of consolation to the family and friends. She was a charter member of Tyngsboro grange, also a lifelong member of the Universalist society. The floral tributes were beautiful and consisted of pillow of roses, carnations, and lilies of the valley, with the word "Mother," from the children; spray of carnations, Mr. and Mrs. James R. Miller, Marcus M. Chandler; spray of $1 pink carnations, Mrs. Emily Fletcher; spray of carnations and sweet peas, Mr. and Mrs. J. F. Chandler; crescent, roses, carnations, orchids, Mr. and Mrs. H. D. Wright; spray white stocks, Mr. and Mrs. H. A. Chandler; pillow, roses and carnations, "Our Friend," the Murray circle of the Universalist society; large spray of carnations and roses, from Tyngsboro Grange, "P. of H.;" spray of red carnations and sweet elysium, Mr. and Mrs. C. S. Nelson; spray of red carnations and white stocks, Mrs. Clara Swallow; spray of white roses and purple stocks, Miss Florence Merrill; bouquet of white snowballs, Miss Josephine Marshall; bouquet of lilies of the valley, Mrs. N. S. Hoagland.

The singers who assisted in the services were Miss Cora Littlehale, Mrs. Fanny Littlehale, Mr. Charles Littlehale and Mr. Chester Bancroft, who sang the beautiful selections, "Beautiful Isle of Somewhere" and "Good Night." The bearers were Otis L. Wright, Granville Queen, Elmer Queen, Mortimer C. Washburn. She is survived by two sons, Enlo A. and Leon E., both of Tyngsboro; also a daughter, Mrs. George B. Stevens of Winthrop; two sisters, Mrs. James R. Miller of Lowell and Mrs. Emily Fletcher of Westford; two brothers, Marcus M. Chandler of Lawrence and Charles Chandler of California.

WILSON—Chatterton Wilson, formerly of Lowell, died last Monday at his home in Lebanon, N. H., aged 65 years. He leaves a widow and four sons, Harry E., Fred G., Carl H., and Albert F.

SHERLOCK—Mrs. Agnes Sherlock, widow of the late Peter Sherlock, died yesterday at the home of her daughter, Mrs. Agnes Cassidy, 512 Mammoth road, aged 58 years. She is survived by one daughter, Mrs Agnes Cassidy.

DEATHS

McINTEE—Mrs. Catherine J. McIntee, aged 65 years, a devout member of St. Michael's church, and for the past 60 years a resident of Lowell, died last night at her home, 37 Hampshire street. Deceased, who was a woman of many noble traits of character, leaves to mourn her loss, her husband, Former Police Officer Cormack McIntee, and two daughters, Misses Mary G. and Catherine A. McIntee.

FUNERAL NOTICES

SMITH—Died, June 2, in this city, Ethan A. Smith, aged 71 years, 2 months, 22 days, at his home, 84 Marlborough st. Funeral services will be held at 84 Marlborough street, Monday afternoon at 2 o'clock. Friends are invited without further notice, burial private. The funeral arrangements are in charge of Undertaker George W. Healey.

McINTEE—The funeral of the late Mrs. Catherine J. McIntee will take place Monday morning at 9 o'clock from her home, 39 Hampshire street. Mass of requiem at St. Michael's church at 10 o'clock. Undertakers J. F. O'Donnell & Sons in charge.

KIERNAN—The funeral of the late William F. Kiernan will take place Sunday afternoon at 2.30 o'clock from his home, 35 Ludlam street. Burial in St. Patrick's cemetery. Undertakers J. F. O'Donnel & Sons.

EARLY—The funeral of the late Mrs. Mary Early will take place Monday morning at 8 o'clock from her late home, 181 Pleasant street. Solemn high mass of requiem will be sung at the Immaculate Conception church at 9 o'clock. Burial will be in the Catholic cemetery. Undertakers Higgins Bros. in charge.

SHERLOCK—The funeral of the late Mrs. Agnes Sherlock will take place Monday afternoon at 2.30 o'clock from the home of her daughter, Mrs. Agnes Cassidy, 512 Mammoth road. Funeral arrangements are in charge of Undertaker Peter H. Savage.

Street Dust gets into the pores of the skin, causes irritation and inflammation. Hood's Lotion quickly relieves. Get it today. 50c.

Indigestion

Sour stomach, wind in stomach, belching, acid eructations, heartburn and nausea, are quickly relieved and in many cases permanently cured by

Dys-pep-lets

Combining the best digestives, carminatives and correctives. 10 or 50c. Remember the Name Dys-pep-lets Take no Substitute

The Middlesex Safe Deposit and Trust Co. will close its business day on Monday at 2 p. m., the hour set for funeral service of Ethan A. Smith, one of its board of directors.

Delays are Dangerous

Many good plans fail to accomplish their purpose for lack of execution...

Be a Good Executive

Put your plan for a Savings Bank Account in operation at once at the

Merrimack River Savings Bank

417 MIDDLESEX STREET

Bright, Sears & Co.

BANKERS AND BROKERS

Wyman's Exchange

SECOND FLOOR

TEACHERS EXAMS

Were Held at High School Today

Examinations for candidates for the position of teachers in the Lowell public school, were held in the high school this morning and afternoon. The examinations commenced promptly at 8.30 o'clock this morning. They were held under the supervision of Supt. of Schools Whitcomb, and three grammar masters, but the questions were framed by out of town grammar masters, by whom the answers will be corrected.

INTEREST BEGINS TODAY

SAVINGS DEPARTMENT

Traders National Bank

Hours: 8 to 3; Saturdays 8 30 to 12.30, 7 to 9 p. m.

Y. M. C. I.

Anniversary Meeting Sunday, June 4th, at 11 o'clock.

JOHN SULLIVAN, Pres.,
PAUL MARTIN, Sec.

Those Who Suffer

When serious sickness occurs in homes having electric service, we ask friends to feel free to consult us if they think that the use of an electric fan might be of service.

LOWELL ELECTRIC LIGHT CORP.

50 Central Street

We are prepared to handle the investing of your savings on a properly conservative basis. Care and attention will be given to both large and small accounts.

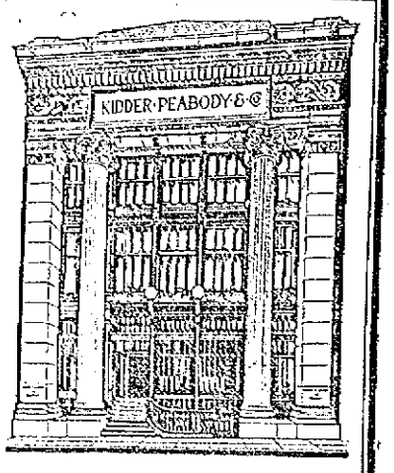

KIDDER, PEABODY & CO.

BANKERS

115 DEVONSHIRE STREET BOSTON

56 WALL STREET NEW YORK

THREE DELEGATES

Start for Master Plumbers Convention at Galveston

The international annual convention of the master plumbers of the United States will be held in Galveston, Tex., beginning June 5, to June 9. A large number of delegates from the various cities of the country will be present, as the affair promises to be very interesting, as many important questions will be discussed, and it is expected that considerable business will be transacted. The election of officers will also be made at this convention.

The local delegates to the convention are John J. Gaffny of the firm of Gaffny and Kirwin, Thomas O'Day of Scott and O'Day and Richard J. Welch of the firm of Welch Bros. The Messrs. Gaffny and Welch will represent the Massachusetts State Association of Master Plumbers, while Mr. O'Day is the delegate for the Lowell Association of Master Plumbers.

The Messrs. Gaffny and Welch were elected delegates to the convention at the 53d annual convention of the Massachusetts State Association of Master Plumbers which was held at Boston on May 10, of the present year.

The 23d annual convention of the National Association of Master Steam and Hot Water Fitters, was held at Chicago, Ill., on May 29, 30, 31 and June 1.

CHARTER REPORT

SENATOR JOSEPH H. HIBBARD
Will Oppose Adverse Report.

REP. G. E. MARCHAND.
Who Introduced Charter Bill.

Committee on Cities Hears Lowell's Protest

And Hesitates About Filing Its Report—Senator Hibbard and Representative Marchand Will Lead Charter Fight in Senate and House—Rep. Barlow Will Fight for Referendum

The general wave of indignation that swept through the city over the advance information to the effect that the committee on cities of the legislature was about to report adversely on the new city charter was felt in Boston with the effect that the committee on cities didn't make any report yesterday and apparently was in doubt as to what to do.

Senator Hibbard decided to move the substitution of the original bill when the committee should report adversely on it but when he went to the secretary of the committee for the committee's report he found that the secretary didn't have it and after a search located it in the possession of Rep. Burke of Milford, one of the most strenuous opponents of the bill in the committee. Rep. Burke did not file the report until too late for yesterday's session. Therefore it will come up on Monday's calendar when a date will be set for its consideration.

Senator Hibbard will lead the fight for the charter in the senate and Rep. Marchand who introduced the bill will take it up in the house. The members of the committee on cities state that outside of Rep. Marchand none of the Lowell delegation put up any fight for it, while the democratic members from Lowell opposed it. This is denied by the local members. Rep. Kilpatrick states that he asked members to favor it and they said they would and he thought that their word was sufficient. Rep. Barlow states that he made known his desire to have the matter placed before the public for no might entertain relative to the charter itself all Lowell believed that the referendum should be applied to so vitally important a measure. There are several discrepancies in the statements of the members of the committee on cities and others relative to the work done for and against the charter, but it is a fact that considerable and effective "sum-shoe" work was done by people who have carefully covered their tracks.

MUTILATED BODY

Of Foreman of Tannery Was Found in Cylinder

He Was Killed When Machinery Was Accidentally Started—The Police Had Searched for the Man All Night

LEOMINSTER, June 3.—Thrown about in a big cyclinder for an hour and left in the "mill" over night while a thorough investigation conducted by the company officials was being made for him, the battered and mutilated body of Edmund Gauthier, a foreman, was found at the Harrison & Co. tannery here today. Gauthier entered the cyclinder yesterday afternoon to make repairs, and when the machinery was accidentally started he was whirled about until killed. Late yesterday the officials asked for Gauthier, and when he could not be located a search was started. After making a thorough investigation and being unable to locate the man, the police were called in, but their search was fruitless. This morning Charles Harrison recalled that on several occasions he had warned Gauthier not to enter the cyclinder, which is used to immerse leather in acid, while the machinery was in motion. Two men were put to work removing the head of the "mill," as it is called, and when one end was finally opened the torn body of Gauthier and his broken tools and lantern were revealed. Gauthier is survived by a wife and seven children.

CHILD CRUSHED

Little One Run Over by Watering Cart

BOSTON, June 3.—James Arbino, 3 years old, one of two children of Nicola and Mrs. Christina Arbino of 27 Wesley street, East Boston, was run over and killed by a street watering cart on Chelsea street, near Maverick square, East Boston, shortly after 3 o'clock yesterday afternoon.

The driver, Patrick J. Powers, 19 years old, of 12 Gray street, Charlestown, employed by P. O'Riordon of Charlestown, who has the street watering contract in East Boston, was locked up soon after the fatality by Sergt. Daniel J. Sweeney of East Boston on the charge of manslaughter. He was bailed later by his employer.

If you want help at home or in your business, try The Sun "Want" column.

LICENSES TO WED

Many Granted at City Hall Today

The city clerk's office was a very busy place this morning giving out marriage licenses. Among those granted were the following:

Maurice G. Perkins, manager, 28, 7 Favor street to Eva L. Young, at home, 26, 256 East Merrimack.

Haralampos Xamthacos, widowed, operative, 23, 357 Market street, to Kera-Koula Mehalopoulos, operative 22, Fitchburg, Mass.

John J. Cannon, operative, 30, 222 Worthen street to Grace M. A. Cahill, domestic, 28, 245 Gibson street.

Arsene E. Brun, 20, shipper, 60 Dolton street to Dina M. Jette, 20, hosiery, 2 Lavalle place.

George T. Walters, 24, beamer, 42 Albion street, to Anna T. Clark, 24, hosiery.

Joseph A. Dube, 19, 21 Campbell street, hosiery, to Ora Lamarie, 18, operative, 309 West Sixth street.

Michael Mullen, 35, operative, widowed, 52 West Fourth street to Isabelle Cudworth, 33, operative, 388 Bridge street.

INTERCOLLEGIATE RACES

NEW YORK, June 3.—The Columbia university oarsmen go to Poughkeepsie today and will be the first of the crews on hand for the intercollegiate rowing races three weeks later. The squad numbers 30, forming four crews, the varsity eight, varsity four, freshmen eight and a substitute eight comprising both varsity and freshmen substitutes.

DOES YOUR COLLAR CHAFE?

Almost everyone knows the annoyance of having the neck chafed by a rough or ill-fitting collar. To relieve the irritation quickly and cause the skin to heal, dust on a little Comfort Powder which acts like magic on all skin irritations. Amy Denton, trained nurse, Roxbury, Mass., says "I have always found Comfort Powder very soothing for irritated skin, both of infants and adults." Comfort is the best of all toilet powders. E. S. Sykes' signature is on every genuine box.

HALF OF DOUBLE HOUSE, HAVING six rooms, to let: 34 Cady st. Large yard in front. Apply 34 Gorham st.

FIRST CLASS BLACKSMITH WANTED, one who can do jobbing and horse shoeing. Call at The Conners Bros. Co., 157 Plain st.

ANIMALS DIED

Coolies Threw Rice on the Sea

BOSTON, June 3.—Many things occurred on board the big freighter Ghazee of the Mogul line during the passage from the far east that caused the coolie crew to fear that the craft was pursued by a hoodoo, and on their way across the Atlantic they threw rice and other food into the sea in an effort to appease his wrath.

On board the vessel when she left Japan on her 13,000-mile passage to Boston were several animals and a lot of valuable goldfish, but nearly all of them died from some unknown cause. Capt. Cave, the commander of the vessel, had eight large monkeys and three Chinese chow dogs, and there were a score of other monkeys, some dogs and other animals and a big glass tank containing 144 tiny gold fish.

When the Ghazee pushed up the harbor yesterday afternoon the only animals left were three monkeys and only 15 fish were alive.

In passing through the Suez canal two monkeys owned by Chinese sailors mysteriously disappeared, and there was consternation in the crew's quarters. Some of the superstitious coolies declared the monkeys deliberately jumped overboard to escape the hoodoo. Chief Officer Bennington owned the goldfish, which he had bought on speculation, and every day the surface of the water in the tank was covered with dead fish. No one on board could account for the fatalities.

The officers said that during the run from Gibraltar to Boston they were served with almost every kind of weather. Thunder and lightning, heavy rain, gales and fog combined to make it a most extraordinary trip.

The Ghazee gathered her cargo at Yokohama, Hiogo, Moji, Shanghai and Hongkong and she never stopped loading until she had 10,000 tons of valuable merchandise. Her shipments included tea, spices, curios, matting, firecrackers, jelatong, Chinese groceries, silks, etc. Some of the Chinese believe that the death of the animals was due to the presence on board of some little carved gods which were included in the shipment of curios.

Only a comparatively small portion of the cargo will be taken out here, the most of it being consigned to New York merchants. The Ghazee went to Mystic docks.

If you want help at home or in your business, try The Sun "Want" column.

AGENT MITCHELL

Kept Busy Receiving Congratulations

Agent William Mitchell of the Massachusetts mills has found his first few days exceedingly strenuous, for in addition to the multitudinous amount of detail with which a new executive must familiarize himself, he has been kept busy reading letters of congratulation from far and near, shaking the proffered hand of those who had the temerity to invade his office, in addition to answering hundreds of telephone calls. Mr. Mitchell occupies a peculiar position among the mill agents. He is exclusively a Lowell product and hence everyone in Lowell knows him and among everyone in Lowell he cannot count an enemy, hence the army of congratulatory friends. His appointment, according to some people marks an epoch in the cotton industry in Lowell, for there are many who have always believed that a man in the cotton mills couldn't go to the front on his own efforts. Mr. Mitchell's appointment for all time eliminates this fallacy. Mr. Mitchell's appointment as agent is not without precedent as far as a man working to the front is concerned, as Agent Connell of the Tremont & Suffolk who has developed that plant wonderfully, was once a humble weaver, while Agent Wadleigh of the Merrimack was once in the ranks. But the fact that Mr. Mitchell started his mill career in Lowell and worked to the top position in full view of his friends and neighbors is what gives the greatest satisfaction to Lowell at large. As the popular advertising slogan reads he was "Made in Lowell." While a comparatively young man Mr. Mitchell has had a long experience in the great battle of life and is essentially a self-made man. He received his start in the mill business from Edward W. Thomas, now agent of the Boott mills, but formerly agent of the Tremont & Suffolk mills. From the Tremont & Suffolk he went to the Massachusetts where he continued to make good, with the result that he is now in charge of the largest modern power plant in the United States.

A LIVELY BLAZE

In the Bakeshop of John Grant

At 6.45 o'clock this morning the firemen were called to John Grant's bakeshop in West Third street, where a lively fire was in progress. The baker was frying doughnuts, when the lard caught fire. The flames soon reached the wooden partition and in a very short time had made their way almost to the roof.

An alarm from box 46 was rung in and the firemen who were soon on the scene quickly got control over the flames. The building is owned by J. M. G. Parker.

GOV. WILSON

POINTS OUT DANGERS OF COMBINATIONS OF CAPITAL

COLUMBIA, S. C., June 3.—Dangers of combinations of capital were pointed out by Gov. Woodrow Wilson of New Jersey in an address last night before the South Carolina Press Association. Governor Wilson touched on the recent important decisions of the supreme court but appeared to think them ineffective.

$10 A HEAD

TO BE PAID IN LIQUOR CONVICTIONS

BRIDGEPORT, Conn, June 3.—Ten dollars a head has been allowed to Liquor Prosecutor Greenstein for securing conviction as "frequenters" of members of social clubs which were raided a week ago Sunday for serving liquor to members. The state law says no liquor shall be dispensed Sunday.

By the decision of Judge Foster in finding club officers guilty of violation of the excise law, liquor prosecutors have had pointed out to them the fact that no club can be allowed to serve liquor to members on Sunday. The fees allowed Attorney Greenstein amounted to $530 as provided by the statutes.

PRESIDENT TAFT

To Confer With Colonel Roosevelt

WASHINGTON, June 3.—President Taft and Theodore Roosevelt will meet for a conference in Baltimore next Tuesday. This will be the first public meeting of the two men since Taft's inauguration. It is understood now that not only does Roosevelt favor President Taft for renomination in 1912, but will work for the renomination of Taft.

See Meyer, in President Taft's cabinet and postmaster general in President Roosevelt's cabinet, was a guest of Colonel Roosevelt at Oyster Bay Wednesday last. On this trip Secretary Meyer arranged the details for the meeting on Tuesday.

When the two men meet on Tuesday the whole plan for the national convention, which will be held about a year hence, will be laid before the colonel, and the latter's plans for campaigning will be asked.

WOMAN DROWNED

She Has a Cousin In This City

ST JOHNSBURY, Vt., June 3.—Mrs. Susan Bacon, aged 67, widow of Jerome C. Bacon of St. Johnsbury Center, committed suicide yesterday by drowning in the Passumpsic river directly behind her home. She had been mentally deranged for some time and yesterday morning was left alone by her daughter, who was working upstairs.

It is supposed she jumped from the rear piazza into the water about 10 feet below. Although her daughter held two rifles for her to grasp the woman was determined to die and held her head under the surface. Neighbors were called and pulled her out, but she lived only a few minutes.

Beside her daughter, Miss Rosetta Bacon, she leaves a cousin in Lowell, Mass. The funeral will be held Tuesday.

S-ROOM TENEMENT TO LET, 541 High st., front of Fort Hill Park; all latest improvements. Inquire 505 High st.

LOWELL, One Day Only
Thurs. June 15
RINGLING BROTHERS WORLD'S GREATEST SHOWS
$5,000,000 CAPITAL
$7,500 DAILY EXPENSE
1280 PERSONS
680 HORSES
85 RR CARS
375 CIRCUS ARTISTS
6 ARENAS
125 ACTS
108 CAGE ZOO
40 ELEPHANT ACTORS
3 BIG MILES OF PARADE WONDERS
100 NEW CIRCUS FEATURES
DONESETTIS GREAT ITALIAN ACROBATS
MIJAREZ HIGH WIRE WIZARD
ALEX FAMILY EUROPEAN AERIALISTS
"HELLO" ELEPHANTS AND NEW PERFORMING BABY ELEPHANTS
LOYAL'S WONDERFUL DOG SOMERSAULT RIDER
DUTTON TRIO OF EQUESTRIANS
MARGUERITE AND HANLEY EUROPEAN EQUILIBRISTS
BIG NEW MENAGERIE WITH TINY TOM TINKER SMALLEST ELEPHANT EVER SEEN
50 CLOWNS
ALBERT SCHUMANN'S TRAINED HORSES.
PARADE AT 10 O'CLOCK A. M. DOORS OPEN AT 1 AND 7 P. M. PERFORMANCES BEGIN AT 2 and 8 P. M.
ONE 50 CENT TICKET ADMITS TO ALL CHILDREN UNDER 12 HALF PRICE
Admission tickets and numbered reserved seats will be on sale show day in DOWS' DRUG STORE, Cor. Central and Merrimack sts., at exactly the same price charged in the regular ticket wagons on the show grounds.

When Your Feet Feel Too Big for Your Shoes

and you are so tired and hot that you can scarcely bear the ache—there's a sure and quick relief for you.

TOILETINE
Reg. U.S. Pat. Off
Soothes and Heals

Irritation, swelling, and inflammation vanish under its soothing action. Don't try to live another hot summer's day without Toiletine in the house.

Taken internally or used externally it allays irritation and restores a healthy normal condition to the affected part.

Toiletine stops the itch of brown tail moth and relieves sunburn.

Toiletine is very effective in breaking up one of those late spring colds that often are so persistent. For all throat troubles it is a quick, sure remedy.

FREE We will mail you a bottle of Toiletine (¼ regular 25 cent size) FREE if you will send three 2-cent stamps to pay postage

The Toiletine Company
18 Hope Street, Greenfield, Mass.

A. G. Pollard Co.
The Store For Thrifty People.

End of the Week Bargains Ready Today

50 Per Cent. Reductions in Ladies' Suits.

Ladies' Coats at about half price.

Children's Coats and Dresses are greatly reduced.

WEST SECTION, SECOND FLOOR

300 Pairs of Tapestry Portieres are selling at One-Third Below Mill Prices.

EAST SECTION, SECOND FLOOR

Men's Underwear, regular 50c grade, selling at 35c A GARMENT, 3 FOR $1

Men's Straw Hats, $1 to $3 grades, are sold at 69c to $1.98

PALMER STREET, BASEMENT

FREE FREE

50c Jar of Palm Olive Cream with purchase of 6 cakes Palm Olive Soap, 49c. This is the last day Miss Keene will be with us and the last opportunity to receive a jar of cream free. Demonstration closes Saturday night. We hope all our customers who are interested will avail themselves of this splendid chance.

WEST SECTION, NORTH AISLE

Merrimack Square THEATRE
Lowell's Popular Playhouse
Continuous Performance
Sunday's Sacred Concert
MAY ADDIS
CHRISTINA, Singing Ventriloquist
HOWARD and WILDE
GRACE LAVELLE
HIOTIS and TROPOLOS
NEXT WEEK
MORTIMER SNOW & CO.
Presenting
"IN THE NORTH"
CLARENCE WILBUR
Lowell's Own Comedian
MAE BELMONT, the Lowell Girl
PROF. DODD and his TALKING DOG
And Others

THEATRE VOYONS
A NOVEL EXPERIMENT
MADELINE'S REBELLION
CONCERT SUNDAY

WATERMAN FOUNTAIN PEN LOST Friday evening, on Pawtucket st., between Vesper Boat House and School st. Reward if returned to Timmons' drug store, Broadway and School st.

CANOBIE Lake Park
Sunday, June 4
Band Concert
3 to 5 P. M.
Nashua Military Band
Summer schedule is now in effect. Half hour service daily on all lines to and from Canobie Lake Park.

LAKEVIEW PARK
Free Grand Opera Concerts
Selections by the Great Tenor,
CONSTANTINO
And Other Famous Musicians
At 3 and 8 o'clock; Afternoon and Evening, June 4, 5, 6, 7.

PRESIDENT CUMNOCK

Dilated on Work and Possibilities of the Textile School

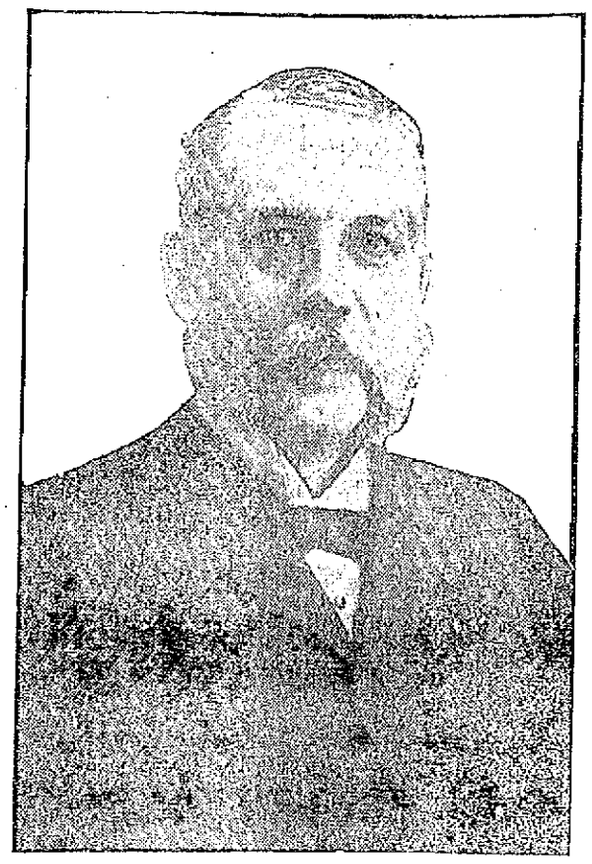

PRESIDENT A. G. CUMNOCK.

Says Southern Competition is No Longer Feared—All Round Mill Men Are Still in Demand —Congressman Utter, of Rhode Island, Gives Good Advice

President A. G. Cumnock of the Lowell Textile school and Hon. George H. Utter of Rhode Island were the principal speakers at the graduating exercises of the Textile school held yesterday afternoon. The higher training of men who make, sell and manage, was urged by the speakers. President Cumnock declared that the dread of southern competition is gone by.

Inasmuch as the program was a long one the addresses of the principal speakers were omitted in the report printed yesterday. President Cumnock spoke in part as follows:

"This school was started 11 years ago. Where could we have found a better spot to make its home, than on the banks of the Merrimack? Through the generosity of the state of Massachusetts, Frederick Fanning Ayer, the Kitson Machine shop, the Kitson family and the Billings estate, we are indebted for the fine buildings that furnish room for all our departments. The school is laid out on very broad lines, as you must have observed in passing through. There is no school in this country or abroad, as far as we know from observation and testimony, that covers the entire field of textile fabrics.

"We are under great obligations to the various machine builders for their generous gifts of machinery. Almost our entire machinery plant has been presented to us free.

"Not long ago a prominent Boston gentleman said to me: 'Are you and the trustees not pushing the Lowell Textile school ahead too fast? Don't you think it would be better to go more slowly and not take such a decided stand on textile education?'

"I felt thoroughly aroused at the evident ignorance and lack of foresight which this gentleman displayed. I promise you I will be brief in answering these questions, and in trying to show you the kind of man who is wanted for the future in the textile industry. I have a profound pity for the man who is anchored in the past, and in consequence is likely to stay there in these stirring days of competition.

"On one of my business visits to New York, I went down to the Cunard dock to see the steamship Mauretania. She had just made a record trip from Queenstown to the lightship at Gedney's channel in four days and 11 hours. As I stood looking at this steamship my attention was called to another vessel of the same line, which took 14 days and six hours to make the same trip; a difference of 10 days.

"Standing on the dock, it gave me keen pleasure to observe the beautiful, clean-cut lines of the Mauretania, and later, when on board, to see the skill of the designer, the workmanship of the master-mechanic and the art, of the decorator; and could I have shaken hands with these skilled masters, I should have said to each of them, 'Well done!'

"At the Grand Central station, I was asked by a friend to go with him to see the 20th Century Limited train about to leave for Chicago. We found a magnificent locomotive at the head of this train of the Pacific type, weighing 100 tons. There were steel cars of a beautiful design, lighted by electricity, heated with steam, and upholstered equal in taste and style to any first class parlor. The engineer told me the highest speed attained on the trip was along the Lake Shore front, where they ran 85 miles an hour. Think of this, compared with a train of 25 years ago, when it took an hour to an hour and a half to come to Lowell from Boston, with cars heated with stoves and lighted by oil lamps.

"Steamships cross the ocean and arrive so quickly and surely that they have almost become ferry boats between the two continents, while express trains, known as 'fliers,' have made the east and west a unit.

"Ladies and gentlemen, this means just one thing—progress. Let us apply this word to the textile industry.

"Behind every successful concern in the textile world, as in all other industries, investigation will show that there is some strong individual who is responsible for the measure of success attained. This is true in merchandising as well. No matter how perfect a system may be, it is a human institution, and some individual must be the active power in it. It has been hard to secure such individuals, thoroughly trained in textiles. Some man knows one part of the work, and some other man knows another part, but the coming manager is to be the man who knows all the parts, a man who has had an all round education in a school of textiles, such as the Lowell Textile school can furnish him. We must have superintendents, overseers, and a crop of educated workers, skilled in making goods of a high character, fine in quality, in which art and design are a large factor. Our evening school is the place where the man at the foot of the ladder and others all the way up to the treasurer can get just the knowledge they desire to make them master workmen. In proof of this we have graduates from our evening school filling all the different positions named. Our day school has turned out overseers, superintendents, agents and mill treasurers in cotton, woolen, worsted, hosiery and carpet mills.

"After all is done that I have mentioned the next move we have to make is to turn out the future merchant, the man who can intelligently sell the goods. No branch of the textile industry in this country has been more wretchedly handled than the merchandising of the manufactured goods. What we need are men who know the construction of the fabric that they are selling, how it is made and its real value when it comes to be sold. There has always been a clash in the past between the merchandising and manufacturing owing to the merchant's lack of textile knowledge. If the merchant is to dictate the policy of the mill that he represents, it is of the greatest importance that he should have technical knowledge enough to ascertain the capacity of the plant on any given fabrics that he advises to be made so that the best results can be attained.

"About 15 years ago the cry was started in New England that the coarser cloths made in our mills must be made in the South, in new mills erected close by the cotton fields. I was surprised at the time at the number of men in the manufacturing business and financiers that actually believed it.

"Massachusetts men and others put their money into new organizations, new mills were built of modern construction with the latest improved machinery, and for a time they showed handsome profits. The craze went so far that more mills were erected than help could be got to run them. The cost of labor on this account has steadily advanced. The mills after running a number of years need extensive repairs and the profits have diminished quite materially.

Southern Competition

"We do not hear the slogan now that the mills in New England must close on account of Southern competition. Perhaps nothing could have happened at this time that was so opportune as the cry of Southern competition. Manufacturers and merchants began as never before to study plans to make finer fabrics. This called for greater skill on the part of the operatives, overseers, superintendents, agents and treasurers.

"The trustees of the Lowell Textile school must press on. We need a four year course, well equipped to turn out first class managers and merchants who can grasp the situation.

"We have made great progress in the past 10 years, as I will show you a little later, on fine fabrics. We are trying to master the art and design of the old world and stop the large importation of fine delicate fabrics. Art and design coupled with chemistry must be the ground work of our attack. When we have turned out men masters along the lines I have mentioned that shoulder up to men in the front ranks of the other professions, I see no reason why we should not give them a degree."

Mr. Cumnock showed a number of fine mill products, which were passed around for inspection.

The theses prepared and read by the young men chosen to represent the class on the program, were technical, but interesting. E. B. Rich of Worcester, who read the thesis on "The Manufacture of a Worsted Suiting," wore a suit of clothes, the work on which, with the exception of the tailoring, was done by himself, beginning with the raw wool from the sheep; and in the thesis, the audience was told how it was done, from start to finish.

Congressman Utter's Address

Congressman Utter spoke in part as follows:

"It is always a pleasure for me to come into Massachusetts. I have learned by experience that I take back more than I had when I came. The little experience that I have had this afternoon, has already given me much more than I can leave. I had no conception of the scope of this school and of its opportunities. We in Rhode Island, like yourselves, have been a center of this industry which this school has been built largely to foster and to direct; but we have not any school like this. We have relied largely upon the boys who have come from the mills step by step. We have trusted, somehow, to the survival of the fittest, until we are recognizing that today, if New England is to maintain its supremacy in certain lines of business, it must be because it sends out men who know their business thoroughly.

"We have talked about conservation of our natural resources, until we have forgotten that what the country needs today is the centralization of thought in its young men and young women; that they are to conserve because they can think.

"In the year 1905, the cotton goods of the state of Rhode Island were valued at a little over 30 millions of dollars. The cost of those cotton goods, as represented by wages, material and the other expenses, was about 17 millions. Will somebody tell me what went into this production, that made this difference of 13 millions? It was the bone and sinew and weight of thought of the men like these that you are turning out. It was the men back of the machines. It is because of the necessity that boys and girls employed in these establishments shall be able to think, that we have established our schools and are fostering them as we are. I am going out from here with a new enthusiasm and a new hope, to do something in our own state for its boys and young people, as you are doing here."

Speaking especially to the young men, he said: "There are some periods in the lives of men and women when they are on the mountain top, and you are at one of them. When a man finishes four years of work, whether in a school like this or in college, he stands on the mountain top. From that time, thereafter, he reckons time. You will reckon your business life from this year, 1911, because you are going out to do something for the world and something for yourselves."

"From my own observation, I have come to four conclusions: First of all, boys, the fact is that the world is ready to buy what you have to sell, if it is worth buying. The world does not care the snap of a finger about the man. When he can deliver the goods the market stands open. The world is full of cheap lawyers, cheap physicians and cheaper politicians; but the one thing that the world wants today is sincerity of purpose. When a man has that, and can deliver service to his fellow men, the world will be ready to buy it. If you haven't anything to deliver, more than any other man has, you will get just the same reward as other men; but if you have the power to think, to develop, the world is waiting for you and will be ready to give you a place.

"There is another thing: A man never succeeds who figures his life work by the measure of dollars. The only thing to do is to accomplish something; and when you have done that the salary will come. I am sorry that so many times it seems as though the dollar was the thing we measure all things by. Don't bring the dollar so close to the eye that it shuts out everything else.

"Another thing: The man who wins is the man who is not only familiar with that which he is doing at the beginning, but who keeps familiar. A man must keep in touch with a thing day by day.

"Keep yourselves broad. Do not think you cannot study anything except textiles. Keep yourselves in touch with the better things in life. No man who has not lived to see it knows what it means to be a lover of poetry. A man who wishes to be a master among men must keep himself in touch with the mother tongue and with the ideals of the poets.

"One thing more that I have observed, is this: that there is nothing worth having in this life that you do not have to work for. There is no royal road over which men can travel to golden success. Men attain, not through the curse of labor, but through the blessing of labor."

In closing he quoted Dr. Van Dyke's poem on "The Gospel of Labor" —"The blessing of earth is toil." "Fellows, do not be afraid of it; don't give up before it; don't watch the clock, or listen for the bell. Be so true to yourselves that, as the immortal bard has said, 'Thou canst not then be false to any man.'"

Chin Lee & Co

Chinese and American Restaurant

Dining rooms reserved for ladies or private parties. This restaurant is open from 11.30 a. m. to 1 a. m., including Sundays. 117 Merrimack st., next John st. Telephone 1322.

THE RIFLE RANGE

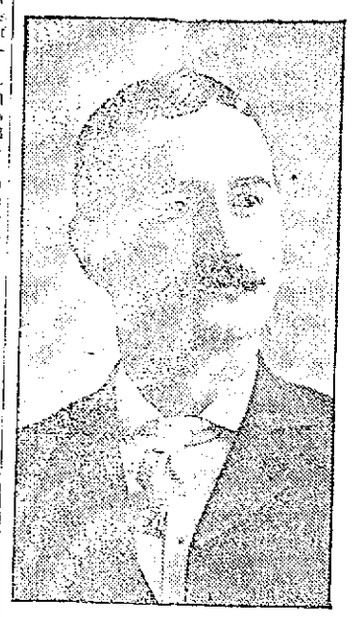

CAPT. McNULTY, Of Co. M.

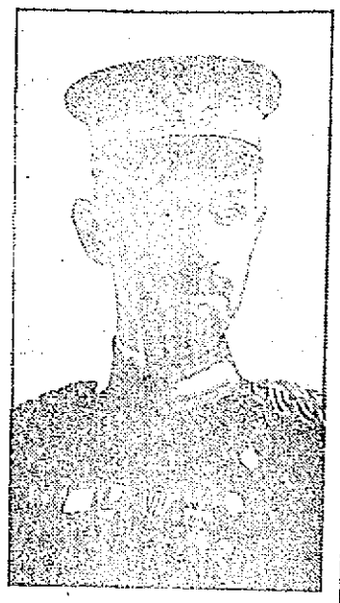

CAPT. PETERSON, Of Co. C.

Officers of Militia Want Better Accommodations Provided

The needs of the Dracut rifle range, and the necessity of having a sufficient tract of land for maneuvering purposes, by the local militia, were thoroughly aired before the joint standing committee on military affairs last night, in the reception room at city hall. After a 2 hours' session and after hearing a comprehensive statement on the legal requisites of the rifle range from Major Wise of the ordnance department of the state militia, and the urgent need of repairing and placing the range in a satisfactory condition from Capt. McNulty, of M. company 9th regiment, M. V. M., and listening to an exhaustive address on the question of suitable drill, or maneuvre grounds for the local militia, from Capt. Peterson of C company, 6th regiment, M. V. M.; the committee voted upon motions of Councilman John J. Rogers to have the inspector of public buildings James Dow, who was present, submit to the committee at his very earliest convenience an estimate of the cost of the necessary repairs, and also an itemized statement of the cost of the various materials entering into the same. It was also voted that the city solicitor be requested to answer, as soon as possible, the following questions:

ALDERMAN JOHN W. DALY, Chairman Military Committee.

May any one of the public parks, commons or public areas be used for drill purposes? And if answer to question 1 is "Yes," just what areas, parks or commons, and at what times may they be used, and under the supervision of what board, or body?

The entire military committee, Aldermen Daly and Gallagher, Councilmen C. B. Rogers, John J. Rogers, and D. J. Mahoney, met at city hall at 3.45 o'clock yesterday afternoon, and shortly afterwards took autos and inspected the rifle range, land in Wamesit and the Livingston land on the Princeton boulevard. They were accompanied by Col. Upton aide on the staff of Adjutant General Pearson, especially appointed to examine the Dracut rifle range, Major Wise of the ordnance department of the state militia, Inspector of Buildings James Dow, Councilman W. T. Davis, Capts. McNulty, Joyce, Petterson and Clerk of Committees Frank M. Dowling.

At the meeting in the evening, Capt. Wise was called upon by Chairman Daly and spoke as follows: "The rifle range can be made very much better than it is at the present time. It will not be possible to receive any aid in the work from the state; armory ranges are the only ones which the state supports. For five years I have been trying to have a bill passed in the legislature to transfer the care of all ranges to the state. A bill was passed this year which appointed a commission without pay to report on the condition of ranges. Eventually, I believe, the state will take over the ranges and support them."

"If the city council refuses to appropriate money for the range what will the state do?" asked Chairman Daly.

"The attorney general will be requested to bring action against the city to recover $500 for each year the city has failed properly to equip the range," said Capt. Wise.

"Would you consider the range adequate for all the companies of the city?" asked Mr. Gallagher.

"If you make the required improvements, yes."

"Is it safe to have shooting there?" asked John Jacob Rogers.

"No, sir."

"How much will it take to put the range in proper shape?" asked C. B. Rogers.

Captain Wise said he was not a contractor and would not pretend to state. Mr. Rogers asked him if he would recommend a steel armor for the back of the revolver targets and Capt. Wise thought that that would be the safest. Inspector Dow said that the whole work suggested at the range would cost between $3000 and $3500. J. J. Rogers moved that the inspector of lands and buildings make a careful estimate of the cost of various things needed at the range. It was so voted.

The captains of the local militia companies were heard in favor of better rifle range accommodations.

HERALD RANGES

Everywhere known for their scientific improvements and superior baking qualities. Easy to run, easy to regulate.

With or without Gas Attachments.

Sold by Leading Furniture and Stove Dealers.

Schulz Furniture Co., 530 Middlesex St., Lowell, Mass.

DAVIS and SARGENT

Lumber Company

Telephones 3047 and 3048

653 MIDDLESEX STREET

KINDLING WOOD

Load (50 cubic feet) $1.25

Load (50 cubic feet) $1.35

Mixed stock.

Load (50 cubic feet) $1.50

All Wide Stock.

BALED SHAVINGS

2 Bales for 25 Cents

SAWDUST

50 Cents for any size barrel or box

A Charming Woman

is one who is lovely in face, form, mind and temper. But it's hard for a woman to be charming without health. A weak, sickly woman will be nervous and irritable. Constipation and kidney poisons show in pimples, blotches, skin eruptions and a wretched complexion. But Electric Bitters always prove a Godsend to women who want health, beauty and friends. They regulate Stomach, Liver and Kidneys, purify the blood; give strong nerves, bright eyes, pure breath, smooth, velvety skin, lovely complexion and perfect health. Try them. 50c at A. W. Dows & Co.

DR. EDWARDS'

DANDELION

TABLETS AND PILLS

A Miracle as a Blood Purifier

Say thousands who have used them. A positive cure for Rheumatism, Constipation and Foul breath. Best remedy for Liver, Kidney and Stomach. Eliminates all poisons from the system, without griping. Purely vegetable and guaranteed under Pure Food and Drug Law. Free samples on request to SCHENCK CHEMICAL CO., 64 Franklin street, New York. 25 cents a box at

HALL & LYON CO., 67-69 Merrimack street, Lowell, Mass.

INDESTRUCTO and TOU-R-IST

TRUNKS

We are agents for the above Trunks and have received orders to close out odd lots at 20 per cent discount to clean up. NOW ON SALE.

DEVINE'S

124 MERRIMACK ST.

REPAIRING, Etc. Tel. 2160

Carroll Bros.

Plumbers, Steam Fitters and Sheet Metal Workers.

36 Middle St. Telephone 1650

BROCKTON TEAM

SEVERAL CHANGES MADE BY MANAGER FLANAGAN

BROCKTON, June 3—Dissatisfied with the showing of his team, which has dropped from first place to a tie for fourth by losing six games out of the last seven played up to yesterday, the one victory being by forfeit, Manager Steve Flanagan of the Brockton team of the New England league, yesterday made a sweeping change. He released Pitcher McIntyre and Catcher Arthur Lavigne and made it plain to Pitcher Arthur Maybohm that the latter must do better work to remain on the payrolls. Lavigne was with the team last year. While regarded as one of the best throwers in the league, he did not show up so well in other departments.

Catcher Bert Kelley, a Lawrence boy, has been signed to take Lavigne's place. Kelley has been with Lawrence and Haverhill and was in the Tristate league early this season. He is regarded as a strong man behind the bat and a good hitter.

Pitcher Charles Wheeler, released a few days ago, may be recalled to take McIntyre's place. Joe Foley, the Holy Cross pitcher secured from the Red Sox, joined Brockton permanently yesterday, having completed his Harvard course.

GOVERNOR FOSS

TO SELECT HEAD BUG HUNTER OF HINGHAM

BOSTON, June 3.—The problem of who is going to be head bug hunter in the town of Hingham faces Gov. Foss today. Some of the folks in Hingham deplore the idea of carrying the bug-hunting controversy to the state house, but a committee consisting of one millionaire, two Harvard graduates and several insurgents has been appointed as a committee to wait on his excellency. The whole bug snarl grew out of the defeat of Arthur Young, gypsy moth exterminator and state tree warden. At the last selectmen meeting Tim Murphy got the place. But State Forester Rane has announced that the regular bug commissioner, Young, did the work satisfactorily and declined to give Tim the state job although he is now the bug catcher of Hingham. That is why the Hingham municipal linen is going to be washed out in the state house scrubbing room.

DICK FERRIS

SAYS THE RED FLAG MUST COME DOWN

SAN DIEGO, Cal., June 3.—Dick Ferris, who yesterday was chosen president of the so-called republic of lower California, stated that he will insist that the red flag come down Monday and in its place a new flag hoisted; that a constitutional convention be called and Madero asked to recognize the insurrectos and recompense them and others for the cost of the revolution in lower California.

SALOON KEEPERS

CHARGED WITH VIOLATING ANTI-TREATING LAW

TACOMA, Wash., June 3.—Saloon men from all parts of the city were booked at the police station yesterday when seven detectives made 21 arrests for alleged violation of the city's anti-ordinance, which prohibits treating in saloons.

The constitutionality of the law will be attacked by the saloon-keepers.

BANK CASHIER

ARRESTED ON A CHARGE OF EMBEZZLEMENT

MINNEAPOLIS, June 3.—J. D. Bren, cashier of the university of Minnesota, who reported that he had been robbed by three men of $14,000 near the campus yesterday, was arrested early today charged with embezzlement.

LONGMEADOW GOLF CLUB

At a meeting of the executive committee of the Longmeadow Golf club the following were admitted to membership:

Active membership: W. C. Vander Berg, Boyden H. Pillsbury, Robert W. Thomson, Freeman M. Bill, E. H. Dexter, H. D. McDonald, Dr. H. R. Coburn, E. S. Sherman, E. P. Goward and James C. Reilly.

Associate membership: Mrs. Chas. E. Carter, Mrs. Mary W. Holden, Mrs. Horace B. Coburn.

Edward L. Childs was elected secretary of the club.

MONEY FOUND LAST WEEK. Owner can have by proving property and paying for this adv. at 539 Central st.

WILL THE PERSON RETURN BOOK, samples, paint and contents, notes and photos, taken from store at Liberty square a week ago, to tenement, rear 8 Howe st. and receive $1.

SENSATION OF THE DAY—DON'T forget the all round mechanic, 10 Howe st. Call or write for woodwork, painting, papering, whitewashing and repairing of all household goods.

HAS NO SUBSTITUTE

ROYAL BAKING POWDER

Absolutely Pure

The only baking powder made from Royal Grape Cream of Tartar

NO ALUM, NO LIME PHOSPHATE

DIVORCE COURT

Adjourned Sine Die After Yesterday's Session

Judge Fox held court yesterday afternoon until the case of Edgar R. Taylor vs. Ardella C. Taylor was finished, and after reserving his decision adjourned court without day. All cases on the list go over to the September term.

WILLIAMS' KIDNEY PILLS

Have you overworked your nervous system and caused trouble with your kidneys and bladder? Have you pains in loins, side, back and bladder? Have you a flabby appearance of the face, and under the eyes? A frequent desire to pass urine? If so, Williams' Kidney Pills will cure you—Druggist, Price 50c.

WILLIAMS MFG. CO., Props., Cleveland, Ohio

For sale by Falls & Burkinshaw.

Notice to Abutters

Office of Superintendent of Streets, Lowell, Mass., June 2d, 1911.

The city is about to macadamize the following streets:

Summit street.

Riverside street, from Moody street to Bodwell avenue.

Stackpole street, from East Merrimack street to Brown street.

Mansur Street, from Wentworth avenue to Parkview avenue.

Dalton street, from Ennell street to Lilley avenue.

West Sixth street, from Ennell street to Lakeview avenue.

Otis street, from Moore st. to angle.

North street.

Washington street.

Bourne street, from Andrews street to angle.

Moody street, from Moody street bridge to Sixth avenue.

Lilley avenue, from West Sixth street to Hildreth street.

Knapp avenue.

In consequence of which it is desirable that all persons who contemplate digging up the streets mentioned above for the purpose of making sewer, gas or water connections, or for any other purpose whatsoever, do so at once, as under the provisions of the city ordinances no permit will be given to any person to disturb the surface of said streets for a period of five years after said improvements are completed, except as otherwise provided in the ordinances.

NEWELL F. PUTNAM, Superintendent of Streets.

Pekin Restaurant

CHINESE AND AMERICAN CUISINE

The most beautiful eating place in the city; typically Chinese. Our mode of preparing and serving food cannot be improved upon. 25c course dinner from 11.30 a. m. to 2.30 p. m. Give us a trial. Prompt service. Open daily from 11.30 a. m. to 1 a. m. Sunday included. 29 Central st., cor. Middle st. Lowell, Mass. Tel. 1075.

Planet Jr.

WHEEL HOES

Are Great Labor Saving Implements.

SINGLE and DOUBLE

Send for Planet Jr., catalog.

INDISPENSABLE TO

The Market Gardener

The Nursery Man

The Onion Grower

And all who raise crops from drilled seed.

Several Sizes and Prices

BARTLETT & DOW

216 Central Street.

MONUMENTS AND MEMORIALS of all descriptions in granite, marble and bronze. Our manufacturing plant has the most modern power equipment and every labor saving device.

GUMB BROS.

Cor. Gorham and Anderson Sts

Near Edson Cemetery

Telephone 1617.

WARWICK POUNDED

Lowell Got It Hard From Lawrence Yesterday

There was a good sized attendance at the game between Lowell and Lawrence at Spalding park yesterday and the wind was almost as strong as it was yesterday. Kennedy, the left fielder of the visiting team, who knocked out a home run Thursday, made a home run in the first inning of yesterday afternoon's game.

Luyster, who is a star artist, was playing in centre garden because of the fact that Briggs, the regular centre fielder, was suddenly summoned to the bedside of his sister, who is seriously ill at her home in Franklin, N. H.

Warwick was in the box for the home team while Spring was on the receiving end. Pearson and Ulrich made up the battery for Lawrence.

Umpire Walsh was the decision maker and called the game shortly after three o'clock. The batting order of the teams was as follows:

First Inning

Lawrence scored two runs in the first inning while the locals failed to send a man across the plate. Hagan opened with a single to left field and went to second on Catterson's sacrifice. Kennedy was the next man to bat, and he tickled the ball over the left field fence for a home run, scoring Hagan and himself. Luyster drew a free pass and Crisham went out on a fly to Spring. Luyster attempted to steal and was thrown out by Spring.

In the latter half of the inning Moulton flied to Kennedy and Barrows hit to Hagan and died at first. Cooney hit to short right field and Phoenix muffed the ball and the runner was safe. Magee got a base on balls, but Flaherty hit along the first base line to Crisham and was out.

Second Inning

The visitors scored another run in the second inning. Carlstrom opened with a base on balls and Phoenix sent the ball to deep centre field for three bases scoring Carlstrom. Ulrich followed with a fly to Spring and Pearson and Hagan hit grounders to Cooney and were retired at first.

In Lowell's half Wright hit to Phoenix and was out at first. Boultes was second out on a fly to Catterson and Spring fanned the breezes.

Third Inning

Nothing for either side in the third inning. Catterson hit to Moulton and died at first and "Home Run" Kennedy singled to left. Luyster hit to Moulton forcing Catterson at second and Crisham followed with a fly to Spring.

In the latter half of the inning Warwick hit to Pearson and was out at first and Moulton was retired on strikes. Barrows singled over second and Cooney failed to reach first when he sent the ball to Pearson.

Fourth Inning

Another run for the visitors in the fourth inning. Carlstrom and Phoenix walked to first on bases on balls and Ulrich followed with a sacrifice. Pearson singled to right field, scoring Carlstrom, but Phoenix was held on third by Flaherty's throw. Hagan went out on strikes and Catterson got a base on balls but Kennedy flied to Barrows and was third out.

In Lowell's half Magee drew a base on balls and Flaherty hit to Hagan and failed to reach first. Wright flied to Crisham and Boultes hit to Pearson and was out at first.

Fifth Inning

Two for Lawrence and none for Lowell in the fifth. Luyster went to first on a free pass and Crisham struck out. Luyster tried to steal second and was thrown out. Carlstrom hit a grounder to Cooney and the latter made a bad throw and the runner was safe. Phoenix sent the ball to left field for a two bagger scoring Carlstrom. Ulrich followed with another two bagger scoring Phoenix. Pearson singled to left. Ulrich tried to make the plate, but was thrown out.

In the latter half of the inning Spring struck out, Warwick hit to Pearson and was out at first while Moulton hit to Carlstrom and was out at first.

Sixth Inning

Hagan hit to Boultes and was out at first. Catterson was second out on a fly to Barrows and Kennedy hit to Wright and was out at first.

Barrows made his second single in the latter half of the sixth but Cooney flied to Phoenix and Magee and Flaherty sent grounders to Pearson and were out at first, Pearson making one hand stops on each occasion.

Seventh Inning

In the seventh inning Luyster hit to Boultes and was out at first. Crisham flied to Magee. Carlstrom hit to Cooney who threw bad and the runner got on first and then stole second. Phoenix was retired on three strikes.

Wright singled but Boultes struck out. Spring hit to Pearson the latter knocking the ball down with one hand and fielding Spring out at first. Warwick foul flied to Phoenix.

Eighth Inning

Ulrich hit to Boultes and was out at first. Pearson got his third hit, a single by Boultes. Hagan flied to Flaherty. Catterson hit to Cooney forcing Pearson at second.

Moulton hit to Carlstrom and was out at first. Barrows made his third hit during the game, a single to centre field. Barrows tried to steal and was thrown out. Cooney hit to Pearson and was out at first.

Ninth Inning

Kennedy hit to Boultes and died at first. Luyster hit to the centre field fence for three bases. Crisham hit a fly to Barrows who dropped it, scoring Luyster. Carlstrom got a single. He stole second. Phoenix hit to centre field for two bases, scoring Crisham and Carlstrom. Ulrich flied to Wright. Pearson hit to Boultes who fumbled and he got on first. Hagan singled to centre field, scoring Phoenix. Catterson hit to Cooney and died at first. Magee flied to Catterson. Flaherty got a Texas leagner over second base. Wright hit to right field for a single and Catterson let the ball go by him, scoring Flaherty and allowing Wright to go to third. Boultes died to Carlstrom. Spring hit to Phoenix and was out.

LAWRENCE

	ab	r	bh	po	a	e
Hagan, 2b	6	1	2	1	2	0
Catterson, rf	4	0	2	0	0	1
Kennedy, lf	5	1	2	4	0	0
Luyster, cf	3	1	1	0	0	0
Crisham, 1b	4	2	0	16	0	0
Carlstrom, ss	4	1	1	1	2	0
Phoenix, 3b	3	2	2	2	2	1
Ulrich, c	3	0	1	4	1	0
Pearson, p	3	0	2	0	3	0
Totals	38	10	13	27	15	2

LOWELL

	ab	r	bh	po	a	e
Moulton, 2b	4	0	0	3	2	0
Barrows, cf	4	0	3	2	0	1
Cooney, ss	4	0	0	1	3	2
Magee, lf	2	0	0	1	1	0
Flaherty, rf	4	1	1	1	0	0
Wright, 1b	4	0	2	12	0	0
Boultes, 3b	4	0	0	0	6	1
Spring, c	4	0	0	7	2	0
Warwick, p	3	0	0	0	0	0
Totals	33	1	6	27	14	4

Lawrence	2	1	0	1	2	0	0	0	4	—10
Lowell	0	0	0	0	0	0	0	1	0	—1

Two base hits—Phoenix 2. Ulrich. Three base hits—Phoenix. Luyster. Home run—Kennedy. Double plays—Warwick, Spring and Moulton. First base on errors—Lawrence 2; Lowell 1. Stolen bases—Pearson, Carlstrom 2. Sacrifice hits—Catterson, Ulrich, Crisham. Struck out—By Pearson 3; by Warwick 3. Bases on balls—By Warwick 6; by Pearson 1. Left on bases—Lowell 7; Lawrence 9. Time—1.51. Umpire—Walsh. Attendance—600.

N. E. LEAGUE STANDING

	Won	Lost	P. C.
Lowell	21	13	61.8
Worcester	21	13	61.8
Lynn	18	15	54.5
Lawrence	19	16	54.3
Brockton	19	16	54.3
Fall River	15	18	45.5
Haverhill	11	22	33.3
New Bedford	11	22	33.3

N. E. LEAGUE RESULTS

At Lowell: Lawrence 10, Lowell 1.
At Worcester: Fall River 4, Worcester 2.
At Lynn: Lynn 10, Haverhill 3.
At Brockton: Brockton 3, New Bedford 0.

GAMES TODAY

(New England)

New Bedford at Brockton.
Fall River at Lawrence.
Haverhill at Lynn.
Lowell at Worcester.

NATIONAL LEAGUE STANDING

	Won.	Lost.	P.C.
New York	26	14	65.0
Philadelphia	26	16	61.9
Chicago	21	16	56.8
Pittsburg	21	18	57.1
St. Louis	20	20	50.0
Cincinnati	18	23	43.9
Brooklyn	15	24	38.5
Boston	11	31	26.2

NATIONAL LEAGUE RESULTS

At Cincinnati—Boston 8, Cincinnati 5.
At Pittsburg: Pittsburg 7, Philadelphia 1.
At St. Louis: Brooklyn 3, St. Louis 1.
At Chicago—New York 7, Chicago 6

GAMES TODAY

(National League).

Boston at Cincinnati
New York at Chicago.
Philadelphia at Pittsburg.
Brooklyn at St. Louis.

AMERICAN LEAGUE STANDING

	Won.	Lost.	P. C.
Detroit	30	12	73.3
Philadelphia	25	16	61.0
Chicago	21	17	55.2
Boston	22	19	53.6
New York	20	21	48.8
Cleveland	18	26	40.9
Washington	15	27	35.7
St. Louis	14	30	31.8

AMERICAN LEAGUE RESULTS

At Boston—Chicago 13, Boston 8.
At New York—New York 6, St. Louis 3.
At Philadelphia—Philadelphia 5, Cleveland 1. (Called end 7th, darkness).
At Washington—Washington 14, Detroit 7.

GAMES TODAY

(American League).

Chicago at Boston.
Cleveland at Philadelphia.
St. Louis at New York.
Detroit at Washington.

EASTERN LEAGUE RESULTS

At Toronto: Toronto 3, Rochester 2.
At Jersey City: Jersey City 6, Baltimore 1.
At Newark: Newark 4, Providence 1.
At Buffalo: Montreal-Buffalo game postponed, wet grounds.

CONN. LEAGUE RESULTS

At Bridgeport: Bridgeport 3, Northampton 2.
At Waterbury: Waterbury 6, Holyoke 5.
At Springfield: Springfield 2, New Britain 0.
At New Haven: Hartford 2, New Haven 1.

AMATEUR GAMES TODAY

At Lakeview Ave.—Elgins vs. Ketchup Iowa.
At Lincoln Park—Lincolns vs. Gen. Electrics of Lynn.
At Highlands—Ponies vs. St. Margaret's.
At Textile Campus—Baraca Class vs. St. Palmers of First Congregational church.
At South Common—South Ends vs. Palmers
At Aiken Street—Dixwells vs. Middlesex Villages.
At Aiken Street—Crescents vs. Navoids
At Graniteville—Graniteville vs. Pawtucket Elites.
At W. Chelmsford—W. Chelmsford vs. Y. M. C. A.
At Lawrence Street—Red Sox vs. Auburns.
At Collinsville—Bunting vs. Brooksides.
At North Common—O. M. I. cadets vs. St. Michael's Holy Name.

DIAMOND NOTES

Ouch!

At Worcester today.

Thank heaven, we still have Wolfgang and Yount.

Spring played faster yesterday than at any time since Huston went bad.

When Cooney makes an error it hurts.

Warwick should warm up for half an hour before entering a game. He is bad at the start and calms down as he goes along.

After the game yesterday Hagan started to kid Tommy Catterson about his error in right field and Tommy resented it. They were teaching that stage where the old fists fly when Manager Pieper came in between and called Hagan. For a man who has a wife and child critically ill at home, after losing a baby a few weeks ago, Catterson is doing remarkably well and should not be criticized for an error or two.

Louis Pieper's name is pronounced Pee-per and not like what mother used to make or the name of the gentleman who lured way the rats and the children from Hamlin long ago.

One of the Lowell rooters got on somebody's nerves at Haverhill Thursday, judging from the following from the Gazette of that city.

"There was at least one Lowell fan at the game. He sat in the grandstand and did 99 per cent. of the hollering. He was wound up for the full nine innings and did not run down until the game was over and walked out through the gate with his arm around Catcher's Spring's neck. He had everything beaten in the line of baseball bugs, who have ever turned up at Atkinson park."

And another from the Haverhill Record:

"A noisy Lowell rooter in the grandstand kept things lively for a time, but his stuff grew stale toward the last and the spectators forgot the ball game and turned their attention to the guy with the prominent chin and Panama hat."

That's our Georgie. He is there both with the chin and the chin-music. He's one of the fair rooters who can make Frank Courtney resemble a cigar store Indian. Barkett called him an auctioneer and quit the coach lines beaten to a frazzle. In Lawrence they let all the kids into the grandstand to get to him but Georgie mowed them all down like a Y. M. C. I. bowler in a tournament game and he's open to meet all comers all over the circuit.

That boy Phoenix isn't very big but he can swing a bat with the best of them.

Pearson pitched a pretty game throughout.

Tom Fleming got hit in the throat by a pitched ball and was put out of commission for a few minutes, in the Worcester-Fall River game.

Officer, he's in again! Little Jawn O'Brien was chased off the Worcester grounds by Umpire Fleming yesterday.

P. J. Duggan of Atlanta, who has been loaned by Lowell to the Fredericton, N. B., team, of the Maine and New Brunswick league, has been appointed manager. Pitcher Duval, also of the Lowell club, is with the same team, as well as Catcher Lewis of Dorchester. Pitcher Conley of the same town and Outfielder Farrell, also belonging to Lowell. The league has six teams and will start their season June 6.

Pearson not only held Lowell down to six scattered hits and two bases on balls, but he also made three hits and had eight chances without an error. Four of the latter were one-hand stops of hard bounding balls.

Persons who make wagers on ball games, and they are numerous, are disputing an interesting point. Cincinnati beat Pittsburg the other day and the game was protested by Manager Clark. Those who backed the Pirates on that occasion have refused to pay because they insist that the protest must be decided first. They insist that if the game is ordered to be played over bets must stand on the result of the second contest, also if the game is awarded to Pittsburg, which is highly improbable, they will collect. The backers of Cincinnati on the other hand, declare that they have rightfully claimed the money and call attention to the method of settling wagers on horse races. The moment the numbers are hoisted and the red board is adjusted, all racetrack bets are paid, even though the winner of the race is subsequently deprived of the purse because of the belated discovery that he was ineligible, carried short weight or his ownership was shown to be defective. The National league does not recognize betting in any form, so that no official opinion can be obtained. From an impartial point of view it would seem that the payment of wages depends entirely upon the playoff of the of the protested game.

Earl Gardner, the Highlander's second baseman, is confined to his bed with an aggravated attack of tonsilitis. The entire team has been afflicted one way or another ever since the season opened, the chapter of accidents excelling that of any other big league nine. Here is a list that explains the unexpectedly low standing of the Hillmen; Blair; a lame arm; Vaughn, a lame shoulder and some other ailment; Warhop, the grip and a lame wrist; Brockett, the grip; Quinn, stomach trouble; Fisher, tonsilitis; Chase, erysipelas; Gardner, a spiked leg; Wolter, a spiked leg; Hemphill, tonsilitis; President Farrell is hunting for the hoodoo.

St. Louis is wildly excited over the work of Roger Bresnahan's Cardinals. The team had a successful Eastern trip and with a long stretch of games on the home grounds Roger's boys are expected to climb into the first division. Not including yesterday's contests, the Cardinals were only five games behind the Giants, a dangerously small margin.

Russell Ford pitched out of his turn in Philadelphia Decoration day which probably accounted for the lambasting he received from the Athletics in the first two innings. Ford's success, he says, depends upon a certain amount of rest between games. The use of the spitter is a severe strain and requires at least four days of inactivity. Ford stipulated when he signed a contract that he should name the days for his appearance on the mound and by sticking to his plan he insists that he has done more effective work. Ford is a student of scientific pitching and believes that readiness means victory. He declares that no boxman can be effective if he is called upon when unfit. It was because of Fisher's illness that Ford had to go in out of turn in Quakersville.

It is reported that President Johnson of the American league is preparing to appeal from the jury's verdict in favor of John M. Ward recently in the United States circuit court. Johnson has turned a deaf ear to those who have advised him to let the matter rest.

BOXING GOSSIP

Jack Johnson, who will sail for England in a few days, has received a cablegram from Hugh McIntosh offering a big guarantee for a twenty round bout with Bombardier Wells, the English heavyweight champion. Johnson hasn't accepted, but he says when he arrives on the other side he will agree to terms if there's enough money in sight. McIntosh, who seldom picked a winner, thinks that Bombardier Wells can beat Johnson if he manages to stay away from the negro for five rounds. It will be recalled the McIntosh also predicted that Bill Lang would beat Langford in jig time.

The angriest persons in New York yesterday were the managers of the National Sporting Club, which had to keep its doors closed Thursday night because Farmer Jim Smith suddenly developed an attack of "malaria" and called off his bout with Sam Langford. Smith apparently was in good health up to a late hour Wednesday night. The club had disposed of many reservations and expected a crowded house. But suddenly the officials received a mysterious tip that the Westchester agriculturist had disappeared after leaving word that he was ill and couldn't box. There was nothing left to do but notify the members yesterday that the bout would not take place and that reservations would be returned. In the opinion of sporting men Smith's ailment was simply an attack of frozen pedal extremities due to the fact that Langford knocked out Ralph Calloway in a punch up the state Tuesday night. As the posting of forfeits to guarantee appearance is illegal here, Smith's default cost him nothing, but it is safe to say that it will be a long time before he secures another engagement at a local club. Langford has agreed to box Joe Jeannette at the National Sporting club the latter part of this month. Their finish contest in Paris has been declared off.

James Buckley has assumed the management of Harlem Tommy Murphy, and says the latter wasn't honestly defeated by K. O. Brown last week. To prove it Buckley declares he is ready to pit Murphy against Brown again, but the latter's manager, Dan Morgan, says that unless K. O. receives a $500 guarantee there will be no match. The less said about this Brown-Murphy controversy the better.

TWO SCENES AT CRITICAL STAGES OF INTERNATIONAL POLO GAME THAT HELD THOUSANDS BREATHLESS

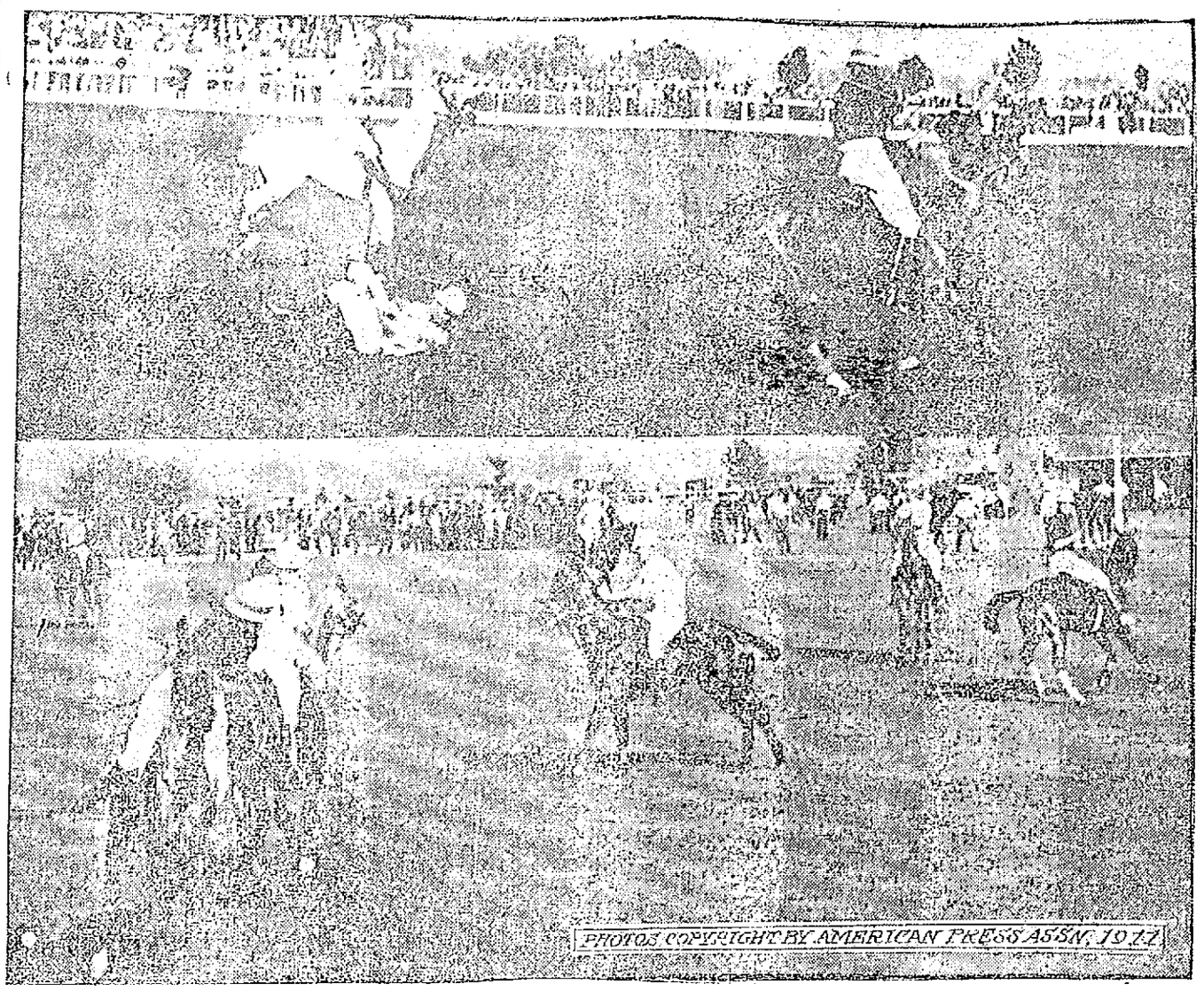

NEW YORK, June 3.—After one of the most fiercely played games in polo history, which was won by a score of 11½ to 8, the players representing the United States and England in the international cup matches are now ready to resume hostilities for the second game, to be played June 5. English experts here figure that a considerable amount of luck enabled the Americans to win the first game of the series. With a few favors from Dame Fortune they think their team should capture battle No. 2 and also the third game of the series and take back the cup. In the first contest it was polo from start to finish. For four of the eight periods of the game the Englishmen played the Americans off their feet. For two of the periods they held their own without apparent effort, and it is but another way of telling what manner of game it was when it is said that the Americans won the contest in the two periods in which they showed any superiority to the visitors. The total score, Americans five goals, British four, shows how close was the contest. The Americans lost one-half on a foul and their rivals one for similar offenses, making the game record stand net score 4½ to 3. Upper picture shows Larry Waterbury, the crack American player, taking a bad spill in the opening rush of the game. Lower one shows the two teams at start of game, the Americans in white and Englishmen with black shirts.

TWO SENATORS

Who Can Decide Fate of Lorimer

WASHINGTON, June 3.—A reopening of the Lorimer case has been ordered by the senate. The progressive republicans, and a fraction of the democrats favored the designation of a committee composed entirely of newly elected senators. A major portion of the democrats supported a resolution offered by Senator T. S. Martin directing the committee on privileges and elections to make the investigation as a whole. The Martin resolution was accepted by the regular republicans and was adopted by a vote of 48 to 29. Eight members of the committee will be constituted a special committee to investigate the charges that Lorimer got his senate seat through bribery. This committee will be comprised as follows: Senators Dillingham, Sutherland, Kenyon and Gamble, republicans; and Senators Johnston, Kern, Lea and Fletcher, democrats. Senator Dillingham of Vermont, chairman of the committee on privileges and elections, and Senator Martin, who is the democratic leader in the upper house, now hold the balance of power in determining the fate of the blond haired, blue eyed senator from Illinois. Dillingham can control the action of the committee, it is generally conceded, and Martin can influence enough democratic votes for or against the adoption of the committee's report that will decide the reopened Lorimer case one way or the other.

OFFICIALS AND MILLIONAIRE WHO WILL FIGURE IN PROBE

CHICAGO, June 3.—The work of impaneling a special federal grand jury to investigate the alleged lumber trust begins June 5 before Judge K. M. Landis in the United States court here. The United States prosecuting attorney, Edwin W. Sims, is preparing evidence to be submitted to the grand jury aiming to show that the Sherman anti-trust law has been violated. Several big lumber magnates will be called to testify. An effort will be made to secure the attendance before the grand jury of Frederick Weyerhaeuser of Minnesota, the multimillionaire lumber king, who is said to have made more money out of timber lands and lumber than John D. Rockefeller made from oil. Weyerhaeuser is credited in some quarters with being richer than Rockefeller.

FUNERALS

MARCHAND—The funeral of the late Mrs. Felix Marchand took place at 7.45 o'clock yesterday from her late home, 5 Franklin court. The long cortege proceeded to St. Joseph's church, where at 9 o'clock high mass of requiem was sung by Rev. Fr. Bruillard, O. M. I., D. D. The choir under the direction of Mr. Frank Gourdeau rendered the Gregorian chant, Mr. Joseph A. Bernard presiding at the organ. The bearers were four sons of the deceased, Oscar, George, Alfred and Edouard Marchand. Burial was in St. Joseph's cemetery, Rev. Fr. Ouellette, O. M. I., reciting the committal prayers at the grave. Funeral arrangements were in charge of Undertaker Amedee Archambault.

O. M.I. CADETS

TO ATTEND MILITARY MASS AT IMMACULATE CONCEPTION

The O. M. I. Cadets' military mass will be celebrated Sunday morning at 7.30 o'clock at the church of the Immaculate Conception. The musical program at the mass will be as follows: Military march by organ and trumpeters; chorus, "Onward Christian Soldiers by the cadets; chorus, "O Mother of Good Counsel;" "Lead Kindly Light," O. M. I. quartet; processional; "Onward Christian Soldiers."

The altar will be decorated with American colors, and the service promises to be an event in the history of the Cadets.

REAL ESTATE

Transactions Recorded During the Week

The following real estate sales for Lowell and suburban towns were recorded at the office of the registry of deeds during the past week:

LOWELL

Jacques Boisvert to Eugene Vincent, et ux, land and buildings on Essex st., $1.

Jacques Boisvert to Hubert Perron, land and buildings on Farmland road, $1.

Arthur Genest to Damase T. Allard, land and buildings on White st., $1.

Jacques Boisvert to Edmard Pelouquin, et al, land and buildings on Farmland road, $1.

Margaret Wheelock to Frank Bilodeau, land on Carmine st., $1.

Charles Hamel to Joseph Gravel, land on new street leading from Lakeview ave., $1.

Margaret Breen to Frank E. Harris, land and buildings on Crawford st., $1.

Edward B. Pierce et ux to Esther M. Greene, land on Florence ave., $1.

Lowell Inst. for Savings to Michael Driscoll, land on Merrimack, Colburn and Tilden sts., $1.

Catherine J. Tilton et al to Walter Jackson, land and buildings on Whipple st., $1.

George M. McOsker to Joel Mace, land and buildings on South Highland st., $1.

Eliot H. French et al to Irving F. French et al, land on Boylston and Astle sts. and Sprague ave., $1.

Emma W. Sargent's exor. to Margaret Flaherty, land and buildings on West st., $800.

Joseph O. Poirier to Avila Sawyer, land on Mount Hope st., $1.

Ellen Walsh to James B. O'Connor, land on Chase st. and Richmond ave., $1.

Mary A. McMahon to Eva Lambert, land on Sarah ave., $1.

Jennie S. Dunfey's admr. to Frederick A. Dunfey, land on Second and Third aves. and Mount Grove and Dunfey sts., $1400.

Frederick A. Dunfey to John Curran et al, land and buildings on Mount Grove st., $1.

Michael Driscoll to Abraham B. Beal, land on Merrimack, Colburn and Tilden sts., $1.

Willard H. Gordon to Harry C. Bascom, land at Sareno park, $1.

George McKee to Patrick Mulqueen et ux, land and buildings on Olney st., $1.

Samuel A. Clement to John F. McMahon et al, land and buildings on Harrison st., $1.

Asa C. Russell to Miguel Ignacio, land at corner Midland and Linwood sts., $1.

George A. Coburn to Henry A. Gurney, land on Victoria st., $1.

BILLERICA

Frank W. Coughlin to William E. Gray, land at Pinehurst manor, $1.

Frank W. Coughlin to Annie M. Crooker, land at Pinehurst manor, $1.

Frank W. Coughlin to William W. Crooker, land at Pinehurst manor, $1.

Frank W. Coughlin to William W. Crooker, land at Pinehurst manor, $1.

Frank W. Coughlin to John Fletcher, land at Pinehurst manor, $1.

Frank W. Coughlin to Melissa Treshider, land at Pinehurst manor, $1.

Frank W. Coughlin to Clark L. Kibby, land at Pinehurst manor, $1.

George H. Shields tr. to Hattie M. Chamberlain, land at Nutting's Lake park, $1.

Margaret E. Murningham et al to Frank Moore, land at Concord River park, $1.

Frank Moore to Mary Elizabeth Jordan, land at Concord River park, $1.

Mary E. Murningham et al to Mary Elizabeth Jordan, land at Concord River park, $1.

Frank D. Foster et al to Boston & Maine R. R., land on Pond st., $1.

Aaron Adelman to Wilhelmina Schulz, land at Pinedale park, $1.

Frank W. Coughlin to Thomas McHolland, land at Pinehurst manor, $1.

CHELMSFORD

Gustaf Carlson to Hattie G. Johnson, land near Old Turnpike road, $1.

Margaret Wheelock to Ulysee J. Luplen, land in west part, $1.

DRACUT

Cynthia Coburn's Exor. to Bessie S. Coburn, land and buildings on Bridge st., $1405.

Calvin Richardson to Josephine Brock, land and buildings corner State Highway and Fox ave., $1.

Essie E. Grover to George W. Battles, land and buildings at Kenwood, $1.

TEWKSBURY

Thomas A. Green to United States Bunting Cricket club and Athletic association, land on road from Lowell to North Billerica, $1.

TYNGSBORO

Thomas H. Namack et ux., to Nellie L. Newman, land and buildings on county road from Dunstable to Lowell, $1.

WESTFORD

William R. Carver to Alec Fisher, land on Burgess pond, $1.

Ella M. Landers et al to Alvin J. Blaisdell, woodland, $1.

Francis Hosmer et al, to Abbott Worsted company, land and buildings corner Pine and Pleasant sts., $1.

WILMINGTON

George A. DeLand et al, to Mrs. S. Sinclair Swasey, land at Wilmington Heights park, $1.

George H. Shields tr. to Elizabeth A. Leavitt, land at Pinegrove park, $1.

Union Ice company to Frank R. Cawley, land on Burnap st., $1.

George H. Shields tr. to Malvina Tremblay, land at Pinegrove park, $1.

Frank W. Coughlin to James Shenlek, land at Wilmington Gardens Addition, $1.

MERRIMACK SQUARE THEATRE

Mortimer Snow & Co. have been engaged for a second week's run at the Merrimack Square theatre and their offering will be a comedy drama entitled "In the North." The piece is one that tells a pretty and most entertaining story of the great Northwest in which are included numerous thrilling climaxes and a pleasant intermingling of comedy. Mr. Snow will be seen to ever better advantage than last week and Miss Anderson and Mr. Boshell will also be well cast.

Clarence Wilbur, whose success on the stage has stamped him one of the cleverest comedians of the times, will be seen in a funny sketch. Lowell people should be especially interested in Mr. Wilbur, not only because he is well and favorably known to the theatre goers here, but also because of the fact that Mrs. Wilbur, his wife, was a former Lowell girl who enjoys a large circle of friends and admirers here.

Prof. Dodd and his talking dog will be an added feature and besides these numbers Miss Grace LaVelle, operatic singer, will again be heard in new songs. The motion pictures will be all new and novel.

Mae Belmont, who claims this city as her home town will entertain with songs.

For the sacred concerts on Sunday, afternoon performance at 3 and evening at 7 and 9 o'clock, the following people will appear: May Addis, Christina, the singing ventriloquist, Howard and Wilde, Grace Lavelle and Hlotis and Tropoolos, the latter known as Lowell's famous Greek musicians. The bill from top to bottom is of a high standard and should meet with the entire approval of all. The motion pictures will be among the best of the season's offering. One of Paul Philippoteaux's wonderful war paintings will be shown at both afternoon and evening concerts.—Adv.

THEATRE VOYONS

Today's showing will be the last of "A Novel Experiment" at the Theatre Voyons and those who love an interesting story picture with an out of the ordinary plot should not miss seeing it. Tomorrow an unusually good Sunday concert will be given and one of the pictures is a real classic. It is "Jim and Joe" and the story it tells is the same as a well known poem and it is so staged and so cleverly acted that the great strength of the affection of the pals is well shown.—Adv.

AT LAKEVIEW PARK

Constantino, the great tenor will be the feature in the new program of free grand opera concerts at Lakeview park which will be changed Sunday afternoon and run through Wednesday evening. The full program will be as follows:

Lohengrin, Prelude. La Scala Orchestra
Amoureuse Waltz, Berger, Sousa's Band
"Every Little Movement." From Madame Sherry
Duet by Barbour and Werrenrath
"Mid the Fair Throng," from Rigoletto, Sung by Florencio Constantino
"Borne on the Breeze." .....Falstaff
Sung by Frances Alda, with Orchestra
American Tunes. Zylophone solo. Played by Peter Lewin.
"War From Gay Paris." From Traviata
Sung by Alice Nielsen and Florencio Constantino
"Abide With Me." Sung by Richard Jose
The Mikado, Selections, Victor Light Opera Company
"My Ador'd Treasure," from Lucia, Florencio Constantino.
"By God's Decree." .....Mendelssohn
Mme. Schumann-Heink
"Depart Fair Vision," .....Manon
Florencio Constantino
a. Wild Cherries Rag....Eddie Morton
b. Maple Leaf Rag, U. S. Marine band
"Kathleen Mavourneen," Sung by Adelina Patti
"The Dying Poet," .....Gottschalk
Sousa's Band.

It is Criminal to Neglect the Skin and Hair

THINK of the suffering entailed by neglected skin troubles — mental because of disfiguration, physical because of pain. Think of the pleasure of a clear skin, soft, white hands, and good hair. These blessings, so essential to happiness and even success in life, are often only a matter of a little thoughtful care in the selection of effective remedial agents. Cuticura Soap and Cuticura Ointment do so much for poor complexions, red, rough hands, and dry, thin and falling hair, and cost so little, that it is almost criminal not to use them.

Although Cuticura Soap and Ointment are sold by druggists and dealers everywhere, a postal to "Cuticura," Dept. B, Boston, will secure a liberal sample of each, with 32-page booklet on Skin and Scalp Treatment.

KEEP THIS AD.

IT'S WORTH $1

Any new patient presenting this ad. will receive $1 worth of work to demonstrate that you may have teeth filled, crowned or extracted without the least pain. This places you under no obligation to have more than the dollar's worth of work.

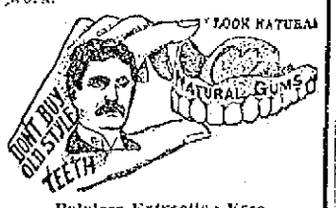

Painless Extraction Free

FULL SET TEETH $3 and $5

Dr. King's invention, the "NATURAL GUM," is acknowledged to be a wonderful improvement over the old artificial gum. By using Dr. King's "Natural Gum," a set of teeth can be made that will absolutely defy detection. Come here in the morning and have us extract your old teeth FREE and go home at night with a new set that fits your mouth perfectly.

GOLD FILLING, $1.00 SILVER FILLING, 50c

Free Examination and Estimates

$3 Best Bridge Work $5
Pure Gold Crowns

HOURS—9 a. m. to 8 p. m. FRENCH SPOKEN. LADY ATTENDANT.

KING Dental Parlors

65 MERRIMACK STREET
Over Hall & Lyon's.
Tel. 1374-2—Lowell

OF INTEREST TO WOMEN

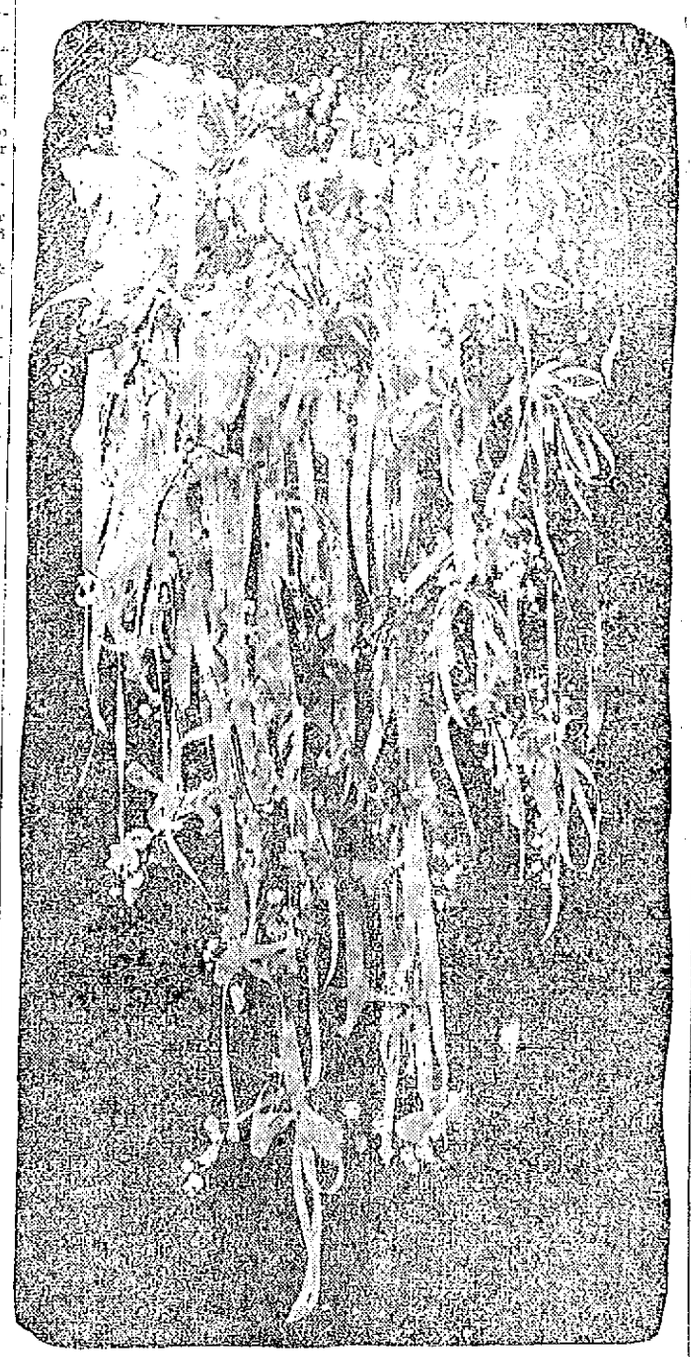

A MUFF SUITABLE FOR ALL SEASONS

It is the bridesmaid's muff made of flowers and ribbon which is carried at weddings this year. It is suitable for both winter and summer. The model shown is of lilies of the valley and white ribbon.

THE NEW MODEL

The newest skirt is seen in this model, which is made with a lace bretelle over each shoulder and two lace flounces split to show the ankle. The rest of the material is of chiffon embroidered in flowers.

PROPER THING

IN BLOUSES, HATS AND SHOES FOR WOMEN

From Paris comes the edict that high necked blouses are to be the thing, and the collarless affairs must go. But that is where we in this country are going to show ourselves independent of Paris for once. They have no hot summers over there such as we enjoy (?) and of course cannot appreciate how galling a boned collar even of lawn is on a hot day and how we cling to our Dutch necked, short sleeved blouses.

Long live the collarless blouse! It is charming worn without a coat, and even with the latter it is smart when a pretty jabot or frill is worn.

The crisp jabot or frill is indeed the success of the tailor made costume, and the smart thing just now is to have it edged or finished off with a touch of the color of the suit.

A word about shoes apropos of suits. Just at this time of the year one thinks of linen ones. The shoes of linen, too, of course, should match, the pump style giving way somewhat to the two eyelet, laced through with rather wide ribbon to match.

The two eyelet shoe has this to recommend it to the economically minded. It shows less the difference between a silk and a lisle stocking, and women who walk a great deal hesitate to wear the latter continually. The pump, on the other hand, by reason of its low cut, fairly demands the shining silk hose.

The tendency to match everything is seen in all lines except millinery.

There the most violent contrasts seem to be in order, and the hat hardly ever matches the suit. For instance, a purple hat will be worn with a pink suit, a red with a tan and a medley of old rose and green with lavender. It is all very accentuated, but by no means as displeasing as it may sound, and it certainly adds color to any gathering.

COOKERY HINTS

Mutton Collops and Tomato Sauce.—One and a half pounds of lean mutton, half a pint of stock, half an ounce of butter, seasonings and a quarter of a pint of tomato sauce.

For this dish fresh meat is best, though the remains of an underdone joint will be very tasty. Chop the meat into pieces about half an inch square and fry in butter till lightly browned. Season with pepper and salt; by degrees add the stock in which a tablespoonful of flour has been worked to a smooth paste. Cover all and let it simmer gently for an hour. Then add the tomato sauce and serve.

Rhubarb Tapioca—Rhubarb is now in season, and this is a delicious and simple way of cooking it. Take one teacupful of tapioca, one and a half pints of water, the juice of a lemon, a few grains of salt, about three small bundles of rhubarb and four ounces of caster sugar.

Crush the tapioca as finely as possible. Wash it well and soak overnight in half the water.

Next turn the soaked tapioca into a double saucepan if possible, add the rest of the water and let it boil gently until the tapioca is quite soft and transparent, keeping it well stirred.

Add the strained juice of the lemon and salt.

Stew the rhubarb until just tender with the sugar and a little water, then add it to the tapioca.

Mix all well together. Pour the mixture into a glass dish and serve it as cold as possible with boiled custard or cream.

French Blancmange—Make a blancmange with corn flour in the usual way, sweeten it to taste and flavor nicely with orange water. Turn out and serve with a little custard.

LIFE OF CHILD

Was Saved by a Faithful Dog

PATCHOGUE, N. Y., June 3.—Another example of canine intelligence was shown on West Main street, Patchogue, yesterday afternoon, when a mongrel dog saved the life of 3-year-old Jennie Schwartz, daughter of Mr. and Mrs. F. Schwartz, at the sacrifice of his own life. The child was playing in the road in front of the residence of her parents and the dog, said to belong to Charles Murdock, who keeps a roadhouse on the same street near Ocean avenue, was watching her. Suddenly a big automobile came tearing down the street at high speed. The chauffeur evidently did not see the girl playing in the road directly in front of his rapidly moving motor, but the dog was watching his little playmate and observing the imminent danger in which the child was he dashed for the child.

He shoved her with his nose out of the track of the oncoming car just in time to save the child's life, but not his own, for a heavy wheel of the machine passed over the canine's body, crushing its life out.

Protect Yourself!

Get the Original and Genuine

HORLICK'S MALTED MILK

The Food-drink for All Ages.

For Infants, Invalids, and Growing children. Pure Nutrition, up building the whole body. Invigorates the nursing mother and the aged. Rich milk, malted grain, in powder form.

A quick lunch prepared in a minute. Take no substitute. Ask for HORLICK'S.

In No Combine or Trust

Dwyer & Co.

PAINTERS, DECORATORS AND PAPER HANGERS

Estimates on all kinds of jobs, large or small, at 47 Andover street.

DOCTORS WARNED

Against the Danger of Tonsilitis

BOSTON, June 3.—The microbe of tonsilitis, spreading with an alarming rapidity, an extremely virulent disease, which has in some cases resulted fatally and which thrives upon the present atmospheric conditions, according to many of Boston's most prominent physicians, has seized upon Boston.

Several hundred cases have been reported in and about Boston and Dr. Emma W. Moores, curator of the neuro-pathological department at Harvard, who died from it at the Massachusetts General hospital on Wednesday, becoming infected with the disease while engaged in the study of the brain of a person who had died from it, is being mourned by her many friends as a martyr to science.

In Cambridge and in Brookline the local boards of health at first decided as did the state board and the Boston board that the rapidly increasing number of cases was due to infected milk. One milk company in particular was suspected, but upon thorough investigation and numerous experiments the milk was found to be entirely free from the tonsilitis germ.

Members of the state board of health stated yesterday that the disease, as far as they have been able to ascertain, is the result of a germ inhaled through the mouth or nostril, which lodges in the tonsils and in some cases afterwards drops to the lungs.

It is in the latter cases that fatal results have occurred, as the germ is at its worst in the lungs, causing in some cases pneumonia and septicemia. It was pneumonia which caused the death of Dr. Moores.

OFFICIALS PUZZLED

AS TO WHAT TO DO WITH KING'S ALE

BOSTON, June 3.—C. F. King ordered specially brewed for him in Ireland three years ago 50 casks of ale and 25 barrels of stout. The ale and stout arrived consigned to Mr. King at the White Star line docks yesterday.

eMllowed in old Dublin wood the ale and stout are now just right to quaff. But Mr. King cannot sip them now, for since he gave the order he has been tried, convicted and sentenced to the Charlestown state prison to remain there until March, 1919.

Warden Bridges at the prison allows some consignments to be made to men serving within its walls, but draws the line on intoxicants. "If there is any ale or stout delivered here it is confiscated for my table," said the warden last night.

The officials of the White Star line are perplexed. The ale and stout came over in the Cymric. They insist they do not want to send it back because it is not paid for.

When the former stock broker was rolling in riches, as he was when he gave the order in Ireland early in 1908, the spirituous delicacies manufactured in this country or by a regular process in Europe did not satisfy his tastes.

Mothers Can Prevent Sickness

in their children by just a little precaution and watchfulness. There are many ills of childhood—the majority of them trivial—which can readily be corrected and cured by a timely dose of

TRUE'S ELIXIR

For over 60 years this old remedy has been known and used by the American public. It is the best remedy for old and young. Relieves Constipation, regulates the Stomach and Bowels, and expels all worms. Pleasant to take. Children like it.

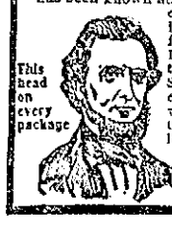

At All Druggists 35c., 50c., $1.00.

SOCIAL TEN CIGAR

is a leader and is so acknowledged by all smokers

R. H. HARKINS, Manufacturer
912 Gorham Street
LOWELL, MASS.

POLICE BOARD

Granted Quite a Few Minor Licenses

The postponed regular meeting of the board of police was held yesterday afternoon and considerable business was transacted. A tour of inspection was made during the early part of the afternoon and later the alleged violations of the law by Hugh Ferguson of the St. James hotel and Eugene A. Shea, who conducts a saloon in upper Broadway, were considered. The hearing of the cases will take place next Tuesday.

Applications for transfers of liquor licenses of Messrs. Roach, Kelley, Gallagher and Gervais were considered.

Shortly before 3 o'clock the members of the board went on a tour of inspection of those places where transfers have been asked for.

The members returned from the tour of inspection about 4.30 o'clock and went into executive session. The matter of transfers of the licenses of Messrs. Gallagher, Roach, Kelley and Gervais was taken up and it was voted to grant Thomas F. Kelley and Thomas J. Flynn, T. F. Kelley & Co., a transfer of liquor license of the fourth class as dealer, from 19-25 Davidson street and two rooms on the first floor and in two cellars, to 19-25-27 Davidson street and bulkhead in rear of 27 Davidson street, in three rooms on first floor and in two cellars.

The following minor licenses were granted:

Hawker and peddler: Henry Bros., 32 Andover street; Peter Lagos, 606 Merrimack street; Feeney Bros., 79 Whipple street; David Soperstein, 125 Howard street.

Express: Michael Feeney, 114 Chapel street.

Common victualler: Annie Ogilvie, 36 Branch street.

To sell ice cream etc. on the Lord's day: Alphonsine McLeod, 58 Austin street; William Ryan, 286 Bridge street; Albert B. Cameron, 394 Lawrence street.

Licenses surrendered and cancelled: To sell ice cream on the Lord's day, Leon C. Coburn, 394 Lawrence street.

SOCIAL AND FRATERNAL

The members of Canton Pawtucket, Patriarchs Militant, I. O. O. F., met in regular session last night. The following are to be the delegates to the department council which will be held on June 17th in this city.

Thomas E. Boucher, Charles J. Morse, Charles A. Parker, Truman Parker, Charles A. Clough, Asa B. Hilliard and George H. Stevens.

The following route has been arranged for the parade of the Patriarchs Militant on June 17: Form on Read street, right resting on Seventh street; down Seventh street to Bridge, to Merrimack, to Moody to Tremont, to Merrimack; reviewed by Mayor John F. Meehan and city council; thence to Central, to Middlesex, to Thorndike; countermarch to Middlesex, to Central, to Merrimack, to Bridge; reviewed by the department commander and staff at First street, and dismissed.

The Red Men

The regular meeting of Passaconaway tribe of Red Men was held last night in Odd Fellows temple in Middlesex street. There was a large attendance and considerable business was transacted during the meeting. Sachem Fred O. Marshall occupied the stump.

A communication was received from Great Sachem John W. Converse, on the matter of suspended members and suggesting the method of retaining them; he also referred to the progress and prosperity of the order in this reservation. Letters were received from candidates for election to great council offices, asking for the tribe's endorsement. The sachem spoke on tribal affairs.

Cause of Baldness

Dandruff is the direct cause of nearly every case of baldness, and the principal cause of many other ailments of the hair and scalp.

The one thing needed to overcome dandruff and give the hair the gloss of health is cleanliness.

You must clean the scalp of scales and dandruff, and you must keep the pores of your scalp open before you can hope to have beautiful hair.

From the sebaceous glands on your head there constantly comes an oily secretion to moisten the scalp and give a gloss to the hair.

Floating in the air are millions of fine particles of dust, dirt and disease germs.

These settle upon the head, mix with the oily secretion, and in a very short time dandruff and scales are formed. These scales stop up the pores, so that the hair roots are not nourished as they should be. Then the hair becomes sick, dies and falls out. Some people allow all this dirt and disease germs to accumulate on their heads for weeks without washing the scalp and hair.

Everybody's head and hair ought to be washed at least once a week. But don't make the mistake of using common soaps and shampoos.

Common soaps contain too much alkali.

They leave the hair dry and harsh.

Improper soaps and shampoos actually do more harm than good. You should use Birt's Head Wash, the new scientific preparation.

It is made of Refined Creamy Soap, Cochin, Cocoanut Oil, White of Eggs, Glycerin and Salicylic Acid. In hygienic tubes 25c., at all druggists.

Sent by mail on receipt of price by the Omega Chemical Co., New York.

WE CARRY A COMPLETE LINE OF

Household Furnishings

AT LOWEST PRICES, AND ARE SOLE AGENTS IN LOWELL FOR THE CELEBRATED

Crescent Range

PETER DAVEY, 134 Market Street

Telephone Connection 79-2

Furniture Dealer Undertaker
Funeral Director

THE LOWELL SUN

JOHN H. HARRINGTON, Proprietor

SUN BUILDING, MERRIMACK SQUARE, LOWELL, MASS.

Member of the Associated Press

THREE DOLLARS PER YEAR. TWENTY-FIVE CENTS PER MONTH

The sworn daily average circulation of The Lowell Sun for the year 1910 was

15,976

Sworn to by John H. Harrington, proprietor, Martin H. Reidy, business manager, and Alfred Pilotte, pressman, of The Sun, before me, January 2, 1911. J. JOSEPH HENNESSY, Notary Public.

THE 54-HOUR LAW

Hereafter women and children cannot legally work longer than nine hours a day in any factory in the state. That is the practical effect of the new 54-hour law signed the other day by Governor Foss. The supreme court of this state found a clause of the original bill unconstitutional, and this being eliminated Governor Foss was enabled to carry out his promise to sign the bill which is now on the statue books of this state.

SENATOR LODGE PULLED OFF

It is now said that Senator Lodge has been induced not to press his bill amending the reciprocity measure in the interests of Massachusetts fisheries. It seems that President Taft has been in conference with him in regard to the matter, and has induced the senator to adopt a course that will not jeopardize the reciprocity bill. With Lodge's amendment turned aside, it is quite probable that the bill will pass the senate.

LOOSE MARRIAGE LAWS

The state of New Hampshire has made itself notorious of late by the laxity of its marriage laws. Nashua has been called the Gretna Green for people from this and other states who want to be married quickly, and without answering many questions. Such laws as these help to fill the divorce courts. New Hampshire has made a slight modification of the law relative to the issuance of marriage licenses, but there is still such room for evasion so that those who find difficulty in getting married in Massachusetts will still avail themselves of the free and easy methods in force in New Hampshire.

ENGLAND AND THE YELLOW PERIL

The yellow peril is soon to be a live problem with England as well as in the United States in spite of the fact that a friendly alliance exists between England and Japan. In this case it is Australia that promises to make the trouble. The acting premier of that colony has recently declared that Australia will keep out the Japanese at the point of the sword if necessary or even at the expense of separation from the mother country. That is a strong declaration and one that must seriously disturb England as indicating a militant spirit that is likely soon to be asserted in a demand for independence. It is another proof that the colonies while building battleships are dreaming of the days when they will need them in a battle for independence. They are all loyal today, but judging from such declarations as we have quoted a change of front may be presented with startling suddenness.

THE CHARTER AND ITS OPPONENTS

Editor Sun:

Dear Sir:

I don't see any cause of regret in the defeat of the new charter On the contrary, I think it is the best thing that could be done in order to retain the ward representation that gives our young men an opportunity to advance themselves. Under the commission idea they would have no show as only a few places would be filled each year.

Truly yours

Ex-Councilman.

No doubt the above communication voices the views of a great many opponents of the new charter, but anybody who reads it carefully can see between the lines that the real motive for opposition to the charter is wholly a selfish one and not what might be termed popular or democratic.

The writer wants to retain the ward representation which means the retention of the common council, and yet through party ascendancy democrats have no representation in republican wards nor republicans in democratic wards. Apparently there is no objection to this so long as a few councilmen have a municipal debating society known as the common council. When well trained there they may aspire to the higher body after which they may become candidates for mayor. The councilmen who seek only self-advancement seldom serve the city's interests at the same time. It seems to be entirely forgotten that this ward representation is the veriest hoax inasmuch as the republican ascendancy in the lower branch nullifies the democratic representation.

The new charter would remedy this and give all citizens, regardless of party, equal representation, equal chance of election to office, and equal right to be heard on any matter appertaining to the just government of the city and the fair treatment of all citizens. In addition to this the new charter would give the people the power to initiate legislation, to endorse or defeat legislation and to recall recreant officials.

In the past the labor organizations have been advocating these reforms in their platforms, but now that all three, together with many others, are embodied in the new charter, some of the leaders oppose the measure; but wise and far-seeing leaders, such as William N. Osgood, are strongly in favor of its adoption. They know that it is the most democratic measure ever proposed as a charter in the history of this republic. The Des Moines charter may be improved in practice but so far as it has received a fair trial it has proved to be an unqualified success.

The time will come when those who are now opposed to this charter will be ashamed of their action and will become its best friends and supporters.

The business methods of cities must keep up with the progress of the time as well as those of business concerns. Otherwise the cities will fall behind in the onward march to success and prosperity. There is something radically wrong when any considerable section of the voters of our city will oppose a charter that not only increases their power over their elective officials but gives them the power to control legislation in their own interest and to grapple successfully with abuses wherever they appear.

The only conclusion that can be drawn in regard to the opposition to such a charter is, that candidates for office, present or prospective, under the old regime do not want a change, and that their clientele follow their dictation. A year of education may be necessary to have the citizens in general see the merits of this proposed charter which cannot be killed by the legislature at the behest of the politicians. Its successful working elsewhere will ensure its very general adoption by cities that want a business-like administration of affairs.

SEEN AND HEARD

She was a very rich woman. She had all kinds of money. She knew every cent of it personally—where she got it and how long she had had it. And she sure did hate to part with any of it. She drove up to the butcher shop the other day and placed an order for meat for her frugal meal.

"And," she said to the butcher, "I want five cents worth of scraps for the cat."

The butcher gathered the cat meat and was tying it up for the rich customer when the telephone bell rang. The butcher answered. The rich woman was wanted at the phone. She took up the receiver.

"Hello," she said, and, in a moment.

"Oh, all right."

Then she hung up the receiver and spoke to the butcher:

"Never mind the cat meat," she said with a gracious smile, "the cat has caught a sparrow."

"Digby went out in the country the other night with the purpose of asking Miss Jones to be his wife."

"Did she accept him?"

"Oh, he didn't ask her."

"Why?"

"Sign on a telegraph pole outside her home scared him. It read 'Danger—Go Slow!'"

SIGNS OF JUNE

"Swat the Fly!"
"Kiss the Bride!"
"Fifty pounds, Today, Please!"
Boil the Water!"
"Keep off the Grass."

THE GRADUATE

The sweet-girl graduate is wise
And fluent French can speak;
She wrangles like an Oxford don
In Latin and in Greek;
She's up in all the starry lore
That glitters in the sky;
She's perfect, too, in algebra,
And stands in music high.

She's full of ant's philosophy,
She's clever at a verse,
And half of William Shakespeare's plays
She's able to rehearse;
She dabbles in her leisure hours
In art for art's own sake,
And she can make a better bread
Than mother used to make.

—Minna Irving.

PEOPLE OF NOTE

The following is the program, as finally approved by King George, of the coronation gala performance to be given on Tuesday, June 27, at His Majesty's theatre, in London: Prologue, written by Owen Seaman, spoken by Forbes Robertson; scene from "The Merry Wives of Windsor," with Mrs. Kendal, Ellen Terry and Mr. Charles Calvert. The second act of "David Garrick," with Sir Charles Wyndham, Edward Terry, Weedon Grossmith and Mary Moore. The forum scene from "Julius Caesar," with Sir Herbert Tree and E. S. Willard. "The Critic," with George Alexander, Arthur Bourchier, Cyril Maude, Charles Hawtrey, Oscar Asche, Gerald du Maurier, Laurence Irving, Lady Tree, Winifred Emery, Marie Tempest, Gertie Millar, Lily Elsie and Violet Vanbrugh. Ben Johnson's Masque "The Vision of Delight," with Mrs. Langtry, Mrs. Patrick Campbell, Lena Ashwell, Ellis Jeffreys, Evelyn Millard, Gertrude Kingston, Marie Lohr, Eva Moore, Lillian Braithwaite, Evelyn D'Alroy, Lillah McCarthy, Mabel Hackney and Constance Collier. The national anthem will be sung by Clara Butt.

Wilbur F. Gordy has resigned as superintendent of schools of Springfield, his resignation to go into effect on the first day of next September. Mr. Gordy gives as the reason for resigning his purpose to concentrate his attention upon some literary and educational work.

There seems to be no reason for doubting that Miss Neilson-Terry, the daughter of Fred Terry and his wife, Julia Neilson, is a young actress of rare ability as well as rare attractiveness. But it is well, perhaps, to be mindful of her pedigree in reading her press notices. Most of the London critics praise highly her performance of Rosalind in the revival of "As You Like It," specially made for her at the New Theatre, but it is tolerably plain that her performance, if ideal in some respects, was not altogether free from the blemishes commonly associated with inexperience and the exuberance of youth. Herbert Farjeon, writing in the London World, says: "We have no one else upon our stage with such boundless possibilities. She has the flowing spirit of comedy and the high soul of tragedy, charm, and the magnetism that converts audiences into participators. She can speak from a heart full of tears, beside which gift the trick of being able to cry at will, with real drops, presents a very sorry spectacle. She does not need laughter to be laughing. Already in Rosalind she has achieved unforgettable things. Those who have heard her tell, with a tremulous upheaval of emotion, 'who time gallops withal,' or speak the simple line, 'and the foolish chroniclers of that age found it was—Hero of Sestos,' possess a memory that can never die. But through all the praise one cannot refrain from bestowing, there rises the counter-desire to play Polonius over her, to bid her be patient and guard most carefully the miracle of her genius. Already she is a little ahead of herself, a little too reliant upon her natural gifts. In pathos—her forte—she never misses a chance; in comedy she loses many points through inexperience, which is inevitable, and through this fatal faith in personality, which she should sternly check."

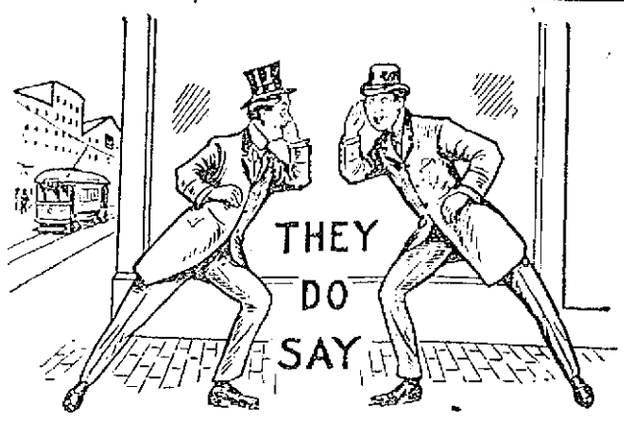

That the members of the Lowell delegation after hearing the sentiment about town have suddenly become charter advocates.

That jolly Ed. Varney, the popular poet-proof-reader is looking resplendent in his new raiment.

That the county commissioners will have to look long and carefully to find a man to fill the place of the late Supt. M. A. Warren at the County Training school.

That Lawyer McGeough's observation relative to the employment of female stenographers in divorce courts is being favorably commented upon by many local lawyers.

That as yet the street car sprinkler has not found the way out to Spalding park.

That some day that sewer job in Pawtucket street will be finished. Just what day, however, none dares to guess.

That somewhere it is written: "What God hath joined together let no man, (not to speak of Angora cats), put asunder."

That some of the sanitary drinking fountains are not sanitary as they are being run. At the North common fountain the water does not squirt high enough and one to take a drink must touch the cup with his lips.

That the $10,000 order for further work at Shedd park will go through the city council without opposition in view of the work that Mr. Shedd is doing out of his own pocket on the park.

That recently The Sun called attention to the fact that the flag on the North Common was a disgrace to the city, whereupon the park department produced a new flag, and The Sun is now asked to call attention to the fact that despite the great interest taken in Fort Hill park by the park commissioners they are hanging out a flag there that is even worse than the one that waved from the North Common flag pole.

That thus far Lowell has been remarkably free from early drowning accidents "Nixey" Coughlin's agitation, following Harry W. J. Howe's exposure, has done some good even if it never goes any farther.

That the Norfolk club is comfortably ensconced in a cosy camp on the shores of Long-Sought-For pond and has plans completed for a jolly season.

That the annual order for a Fourth of July celebration is about due.

Lowell City Library

WEEKLY LIST OF ADDITIONS

BACON, D. Operas that Every Child Should Know 780.5758
BELLOC, B. R. Historic Nuns 920.6785
BRETT, A. C. A. Charles II and His Court 942.10
BROWN, J. W. Florence: Past and Present 914.5.55
BROWNE, F. F., editor. Golden Poems. $10.125
EMMET, T. A. Incidents of My Life: Professional-Literary-Social. With Services In the Cause of Ireland. 920.6787
FITZGERALD, T. W. H., compiler. Ireland and Her People. 5 v. 941.5.51-55
FORBUSH, W. B. and Masseck, F. I. The Boys' Round Table 360.195
HARE, C. Isabella of Milan, Princess D'Aragona and Wife of Duke Gian Galeazzo Sforza 920.6784
HARE, T. L., editor. The Portrait Book of the Kings and Queens of Great Britain, 1066-1911 ..... 942.225
HODGETTS, E. A. B. The House of Hohenzollern 943.6
HOWARD, L. G. R. John Redmond: The Man and the Demand 920.6788
HUSBAND, J. A Year In a Coal Mine. 629.151
PORTER, R. P. The Dangers of Municipal Trading. (gift) 350.360
REINSCH, P. S. Readings on American State Government 350.398
SINCLAIR, J. The Fasting Cure 613.699
TAYLOR, G. R. S. Mary Wollstonecraft: a Study in Economics and Romance 920.6785
VOORHEES, H. C. The Law of Arrest In Civil and Criminal Actions $10.170
WHITE, S. E. The Cabin 790.594

FICTION

AUERBACH, B. The Villa On the Rhine $13.15357
BOSHER, K. L. Miss Gibbie Gault: a Story $13.15355
FUTRELLA, J. The High Hand. $13.15371
GRONER, A. The Man With the Black Cord $13.15370
HAWORTH, P. L. The Path of Glory. $13.15359
OPPENHEIM, E. P. The Lost Ambassador $13.15363
SEAMAN, A. H. When a Cobbler Rules the King $13.15364
SILTZER, C. A. The Range Riders. $13.15358
VORSE, M. H. The Very Little Person $13.15362
WENTWORTH, P. More Than Kin. $13.15360
WHITE, W. A. The Real Issue: a Book of Kansas Stories $13.15361
WISTER, O. Members of the Family. $13.15372

SPECIALS

Steamed clams, 20c; fried oysters and French fries, 25c; fried clams and French fries, 25c. Call and see us

LOWELL INN

Busiest place on Central street

REST AND HEALTH TO MOTHER AND CHILD.

MRS WINSLOW'S SOOTHING SYRUP has been used for over SIXTY YEARS by MILLIONS of MOTHERS for their CHILDREN WHILE TEETHING, with PERFECT SUCCESS. It SOOTHES the CHILD, SOFTENS the GUMS, ALLAYS all PAIN; CURES WIND COLIC, and is the best remedy for DIARRHŒA. It is absolutely harmless. Be sure and ask for "Mrs Winslow's Soothing Syrup," and take no other kind. Twenty-five cents a bottle.

ST. THOMAS' SALVE

is most wonderful. It cures like magic. We have more than 300 testimonials from people in this city who have been cured of different ailments. We have sold thousands of boxes. There has never been its equal on the market. For sale at all druggists, 25c a box. Order a trial box. No home should be without it.

A GOLD WATCH

WAS PRESENTED TO MISS ROSE COUGHLIN

A pleasant surprise party was held last night at the home of Mrs. Trudel in North Chelmsford, the occasion being the 31st anniversary of the birth of Miss Rose Coughlin, a friend of Mrs. Trudel.

A large number of friends were in attendance and the young woman was presented with a beautiful gold watch, the presentation speech being made by little Alice Trudel, while her younger sister Maude made the presentation.

There were friends from Lowell, Forge Village and North Chelmsford and a general good time was enjoyed. Refreshments were served.

DRACUT

The members of Dracut grange are considering the feasibility of making an addition to the Grange hall in Dracut Centre. It is proposed to make an annex which will be large enough for the erection of a stage in the upper hall. The matter of enlarging the place, however, has not yet been settled a number of the members of the grange being opposed to the plan. It is expected that the matter will be decided upon at the next meeting of the grange.

The women's mission which is being conducted at St. Mary's church in Collinsville, by the Rev. William Coyle, S. J., assisted by the pastor of the church has attracted a large attendance during the week. It will come to a close tomorrow afternoon and the mission for the men will start in the evening.

Bay State Dye Works

There is nothing better than the best and that is just the kind of work that is done at our dye works. We have all the latest improvements in the art of dyeing and cleansing of fabrics and we guarantee the best possible results with work entrusted to our care. Our prices are always reasonable. Give us a trial order.

Bay State Dye Works

54 Prescott St.

ALLAN LINE

TO LIVERPOOL, GLASGOW, HAVRE

SHORTEST ATLANTIC PASSAGE

Four Days at Sea

Via picturesque St. Lawrence River. Irresistible accommodations. Large modern triple-screw steamers. Turbine engines, eliminating vibration, ventilating systems throughout, abolishing odors and continually renewing air. Wireless, submarine signals, every device for safety and comfort. Saloon $77.50, second cabin $47.50, third class $30.00.

DENIS MURPHY, 18 Appleton St.
FREDERIC B. LEEDS, 5 Bridge St.
H. & A. ALLAN, 110 State St., Boston

BIGAMY CHARGE

MAN ARRESTED IN HAVERHILL FOR BOSTON POLICE

BOSTON, June 3.—Clarence S. Shove, known also under alias as George Sweede, George E. Sweet, B. Hunter and R. E. Potter was arrested in Haverhill last night for the Boston police, charged with bigamy, and will be brought here. He is also charged with frauds committed on hotel proprietors in New York, Providence, Boston and other cities.

The police claim that he has married at least two women, one in Providence in 1909, and one in Boston, January, 1911, and they think there are others. Maria Rosetta the Boston wife, discovering soon after her marriage that her husband had been married previously, after notifying the police, felt her trouble so keenly that she took poison and narrowly escaped death.

The Providence, Shove was arrested for uttering false checks on hotel proprietors. The complainants numbered managers of hotels in several large cities.

He was held for trial under bonds of $4000. He is alleged to have jumped his bail, and has been sought since by the Providence police.

Shove, of the many aliases, was married in Providence to Hope Ellsworth in 1909. Miss Ellsworth belonged in Providence.

A MEETING

OF UNION ST. JEAN BAPTISTE D'AMERIQUE

The quarterly meeting of District council, No. 5, Union St Jean Baptiste d'Amerique will be held in Salem, Mass. Sunday, and President Pierre A. Brousseau of this city will occupy the chair.

Delegates from the local councils of the union which are the following will be present: Councils J. N. Jacques, Carillon, Laval and Barrette, the latter from Forge Village. The other councils throughout the state will also be represented at this meeting and action will be taken on several important questions.

HOLY HOUR

SERVICE AT THE SACRED HEART CHURCH

The Holy Hour service will be conducted at the Sacred Heart church, this evening, from 6.30 to 7.30 o'clock. During the hour the exposition of the blessed sacrament will take place, and there will be a sermon preached appropriate to the occasion.

The sanctuary choir will render several selections. The service will close with benediction of the blessed sacrament.

LOWELL MEN

TO ATTEND SERVICE IN LAWRENCE TOMORROW

The members of Courts St. Paul and St. Antoine, C. O. F., will go to Lawrence in a body tomorrow to attend the blessing of a banner of Court Sacre-Coeur of South Lawrence.

They will leave on special electrics at 10.45 o'clock tomorrow morning from the C. M. A. C. building in Pawtucket street, and will be accompanied by Gardes Frontenac and Jacques-Cartier. Upon its arrival at the down river city, the party will proceed to a hall where they will be entertained by their Lawrence brethren before the parade which is scheduled for 2 o'clock.

Those who will not attend the banquet to be given at city hall in the evening will return at 7 o'clock. The Lowell Independent band will accompany the Lowell boys.

PUTNAM & SON CO.

166 CENTRAL STREET

GENUINE SOUTH AMERICAN PANAMAS $3.75

We feature this remarkable hat today as the best Panama value that we know about. A special importation—of excellent quality in three shapes. Telescope and medium Raquet for young men, full crown Raquet for men—any of these shapes, $3.75

There Are Others—all correct shapes, in superior qualities of Panama hats ..... $5 to $10

AND FOR LADIES—

Fine Panama Hats

From the same importers that brought out our men's hats—both telescope and high crown in broad and very broad brims—Picture hats

—two numbers in ladies' Panamas ..... $5 and $6

SCARFS—for trimming ladies' hats—a collection that's quite new ..... 25c to $2

DUMPED IN SEA

Prize Herd of Cattle Was Slain

BOSTON, June 3.—Mrs. Mary Botterell, a wealthy St. Stephen's, N. B., animal lover, is nearly frantic with mixed grief and anger, for a valuable herd of cattle she had shipped to this country under the special protection of Cook's tourist agency is now at the bottom of the sea off Boston harbor.

The cattle were killed and thrown from the decks of the steamer Menominee because the United States government refuses to allow cattle from Switzerland to land in this country owing to the prevalence of foot and mouth disease in that republic.

Before the three cows, two calves, two bulls and a bullock were killed and thrown overboard, however, the wires between St. Stephen's, Montreal and Boston were kept hot with messages endeavoring to stay the execution, while Mrs. Botterell's son, who was in Montreal, attempted to reach this city in time to make some other arrangements.

But before Mr. Botterell arrived, and despite the most powerful influence that could be brought to bear by the officials of the tourist agency, the cattle were slain and their carcasses dumped from the side of the Menominee.

BODY OF CHILD

WAS RECOVERED FROM THE NEPONSET RIVER

BOSTON, June 3. The body of Margaret Christie, the four-year-old daughter of John Christie, was recovered from the Neponset river, Hyde Park, where she was drowned yesterday noon, three hours after the accident.

The little girl had been throwing stones into the water, directly back of her home, 57 Walnut street. She lost her balance and fell in. The two little girls with her screamed for help. John Sherman, who works near by, ran to the river's edge, but was unable even to recover the body.

TEWKSBURY

The Lucy Larcom club will hold its regular meeting at Willow Dale, June 7th.

Mr. William Spake and wife sailed for England last Tuesday. They expect to spend 3 months in Europe.

Miss Gretchen Billings received her diploma of graduation from the Sargent School of Physical Training, last Thursday, when the graduation exercises were held in Cambridge.

Mrs. Orin G. Freeman of Cliftondale is visiting her sister, Mrs. William F. Lewis of Main street. Mrs. Freeman is recovering from a serious operation which was performed a few weeks ago.

Mrs. Herbert Trail and daughter are to spend this week end at her father's home in Andover.

Bay State Storage and Warehouse Co.

LOWELL STORAGE WAREHOUSE

ABSOLUTELY FIREPROOF

Special Attention to Storage of Trunks, Boxes and Barrels

25c Each Per Month

Jackson Street, Lowell

BIG CONFERENCE

Of St. Vincent de Paul Society

BOSTON, June 3.—Tomorrow morning at 10.15, a solemn high mass will be celebrated at the Cathedral of the Holy Cross, preliminary to the beginning of a three-day national conference of the organization of St. Vincent de Paul.

The gathering will comprise representatives of the many conferences of the organization throughout the country. The delegates began to arrive yesterday.

The program will include addresses on topics touching on various features of the work of the organization.

Following the mass a reception will be rendered the representatives in the afternoon in the rooms of the Catholic Union.

Tomorrow night there will be a public meeting in the Shubert theatre when addresses will be made by Governor Foss, Mayor Fitzgerald and others. A musical feature will be given under the direction of James T. Whelan of the cathedral.

Monday morning the business sessions will begin at 9.30 and continue until 12.30 in Lorimer hall, Tremont Temple building. The chairman will be Thomas W. Hynes, president of the Particular Council of Brooklyn, N. Y.

The general topic of discussion will be "Preventive Charity."

In the afternoon at 2 o'clock the delegates will be the guests of the city on an excursion down the harbor, when the city institutions will be visited.

In the evening Thomas M. Mulry, president of the Particular Council of New York, will be the presiding officer. The topic will be "Administration of Councils and Conferences."

Tuesday, "Women's Auxiliaries" will be the subject at the session, at which Robert Biggs of Baltimore will preside.

In the evening at 8 o'clock the chairman will be Louis Fuss, treasurer of the Upper Council of St. Louis. The topic to be discussed will be "Preservation and Care of Children."

Wednesday, the closing day of the convention, the session will begin at 9.30 a. m., with Richard Gannon of Chicago as the presiding officer. The subject will be "The Spiritual Side of the Society."

DANGEROUS FIRE

Broke Out in Rock St. This Morning

A dangerous blaze broke out in the rear of the building numbered 64-66 Rock street about 12.45 o'clock this morning but the fire was extinguished before much damage was done.

The blaze started under a piazza which was used as a sort of a storehouse and was discovered by George Allen, the night man at the C. H. Hanson Co.'s stable and he sent a man to ring in an alarm from box 154.

By the time the department arrived on the scene two horses had been removed and taken to Hanson's stable. It took but a few minutes to extinguish the fire.

The place is used by R. A. Davis, a dealer in paper bags and wrapping paper. The cause of the fire is unknown.

LARGE ATTENDANCE

AT BAZAAR IN AID OF ST. COLUMBA'S PARISH

The second night of the bazaar in aid of St. Columba's parish attracted a large number of people to Associate hall last night. The different tables were well patronized and the business done during the evening was much larger than that of the first night.

Last night's entertainment included music by Hovey's orchestra and songs by Miss Katherine Mullin, Miss Margaret Cawley and Lawrence B. Delaney also featured. Dancing was enjoyed after the entertainment.

LEGAL NOTICES

COMMONWEALTH OF MASSACHUSETTS. Middlesex, ss. Probate Court.

To the heirs-at-law, next of kin, creditors, and all other persons interested in the estate of Mary A. Donnelly, late of Lowell, in said County, deceased, intestate.

Whereas a petition has been presented to said Court to grant a letter of administration on the estate of said deceased to John Donnelly, of Lowell, in the County of Middlesex, without giving a surety on his bond.

You are hereby cited to appear at a Probate Court to be held at Cambridge, in said County of Middlesex, on the fourteenth day of June, A. D. 1911, at nine o'clock in the forenoon, to show cause if any you have, why the same should not be granted.

And the petitioner is hereby directed to give public notice thereof, by publishing this citation once in each week, for three successive weeks, in The Lowell Sun, a newspaper published in Lowell, the last publication to be one day, at least, before said Court.

Witness, Charles J. McIntire, Esquire, First Judge of said Court, this second day of June, in the year one thousand nine hundred and eleven.

W. E. ROGERS, Register.

AGENTS—MEN-WOMEN BOYS-GIRLS

MAKE $15 to $35 EVERY WEEK

WE GIVE THIS $2.50 KITCHEN SET FREE TO YOUR CUSTOMERS TO ADVERTISE OUR GOODS

NEW SELLING PLAN. Big profits for agents. Over 300 guaranteed fast-selling articles. Work pleasant, easy. No experience needed. We teach you free. Earn Whitelaw Hunt $45.50 first week. Never sold goods before. Make big profit in your spare time. Supply furnished workers. Liberal credit terms.

THE MOST STARTLING OFFER EVER MADE

THIS $1,000 MAXWELL AUTOMOBILE FREE

This handsome, new 1911 five passenger automobile given free to agent selling 40 articles. 2nd prize $400 piano. 50 prizes in all. In case of a tie, equal prizes given. Write at once.

McLEAN, BLACK & CO. 16 Beverly St. Boston, Mass.

F. W. Cragin & Co.

MANUFACTURERS OF

Cabinet Work of All Kinds to Order

Stores and offices fitted up. Wood turning, jobbing and repairing. Old furniture repaired and finished, new furniture made to order.

46 Fletcher street Telephone

LOWELL, MASS.

Advertisers Say "Sun Ads Pay"

LEGAL NOTICES

COMMONWEALTH OF MASSACHUSETTS. Middlesex, ss. Probate Court.

To the heirs-at-law, next of kin and all other persons interested in the estate of Edward Judge, late of Lowell, in said County, deceased.

Whereas, a certain instrument purporting to be the last will and testament of said deceased has been presented to said Court, for Probate, by Edward J. Welch, who prays that letters testamentary may be issued to him, the executor therein named, without giving a surety on his official bond.

You are hereby cited to appear at a Probate Court, to be held at Cambridge, in said County of Middlesex, on the fourteenth day of June, A. D. 1911, at nine o'clock in the forenoon, to show cause, if any you have, why the same should not be granted.

And said petitioner is hereby directed to give public notice thereof, by publishing this citation once in each week, for three successive weeks, in The Lowell Sun, a newspaper published in Lowell, the last publication to be one day, at least, before said Court, and by mailing post-paid, or delivering a copy of this citation to all known persons interested in the estate, seven days at least before said Court.

Witness, Charles J. McIntire, Esquire, First Judge of said Court, this twenty-sixth day of May, in the year one thousand nine hundred and eleven.

W. E. ROGERS, Register.

COMMONWEALTH OF MASSACHUSETTS. Middlesex, ss. Probate Court.

To the heirs-at-law, next of kin and all other persons interested in the estate of Elizabeth Judge, late of Lowell, in said County, deceased.

Whereas, a certain instrument purporting to be the last will and testament of said deceased has been presented to said Court, for Probate, by Edward J. Welch, who prays that letters testamentary may be issued to him, the executor therein named, without giving a surety on his official bond.

You are hereby cited to appear at a Probate Court, to be held at Cambridge, in said County of Middlesex, on the fourteenth day of June, A. D. 1911, at nine o'clock in the forenoon, to show cause, if any you have, why the same should not be granted.

And said petitioner is hereby directed to give public notice thereof, by publishing this citation once in each week, for three successive weeks, in The Lowell Sun, a newspaper published in Lowell, the last publication to be one day, at least, before said Court, and by mailing post-paid, or delivering a copy of this citation to all known persons interested in the estate, seven days at least before said Court.

Witness, Charles J. McIntire, Esquire, First Judge of said Court, this twenty-sixth day of May, in the year one thousand nine hundred and eleven.

W. E. ROGERS, Register.

COMMONWEALTH OF MASSACHUSETTS. Middlesex, ss. Probate Court.

To Catharine Moloney, alias Kate Maloney, Kate Moloney and Katie Moloney, of Lowell, in said County of Middlesex, and to her heirs apparent or presumptive.

Whereas, a petition for guardianship has been presented to said Court, by The State Board of Insanity, alleging that said Catharine Moloney alias, is an insane person, and incapable of taking care of herself, and praying that John J. Coady of Attleborough, in the County of Bristol, or some other suitable person, may be appointed her guardian, agreeably to the law in such case made and provided.

You are hereby cited to appear at a Probate Court to be held at Cambridge, in and for said County of Middlesex, on the twenty-first day of June, A. D. 1911, at nine o'clock in the forenoon, to show cause, if any you have, why a guardian should not be appointed as aforesaid.

And said petitioner is hereby directed to cause you to be notified of the time and place appointed for the hearing of said complaint, by serving said Catharine Moloney with a copy of this order, seven days at least before said Court; and by mailing to said heirs apparent or presumptive at the last known post office address of each, a copy of the same, seven days at least before said Court, or instead of said mailing, by publishing the same once in each week, for three successive weeks, in The Lowell Sun, a newspaper published in Lowell, the last publication to be one day at least before said Court.

Witness, Charles J. McIntire, Esquire, First Judge of said Court, this first day of June, in the year one thousand nine hundred and eleven.

W. E. ROGERS, Register.

PROPOSALS FOR COAL

Sealed proposals addressed to the Middlesex County Commissioners and endorsed "Proposals for Coal," will be received by said Commissioners at the Court House, Lowell, until Monday the 19th day of June, 1911, at 10 a. m. for a supply of coal to be delivered as described below, and at that time will be publicly opened and read.

All bids must be upon blank forms to be obtained at the office of the Commissioners, Court House, East Cambridge, and must give the prices proposed both in writing and in figures and be signed by the bidder with his address.

Each bid is to be accompanied by a certified check for two hundred dollars ($200.00), payable to the County of Middlesex, said check to be returned to the bidder unless he fails to execute a contract should it be awarded to him.

A bond will be required for the faithful performance of the contract in such sum as shall be fixed by said Commissioners after the bids are opened; said sum to be not less than one-fourth nor more than one half the amount of the contract.

All bids will be compared on the basis of the estimated quantities of coal needed which are as follows:

150 tons, more or less, best "New River Coal" or its equal, 2240 pounds to the ton.

20 tons, more or less, best "Lackawanna broken," or its equal, 2240 pounds to the ton.

The above to be delivered at the Lowell Jail when required by the keeper and in such quantities as he may order.

500 tons, more or less, best "New River coal," or its equal, 2240 pounds to the ton.

20 tons, more or less, best "Lackawanna broken," or its equal, 2240 pounds to the ton.

30 tons, more or less, best nut stove coal.

The above to be delivered at the Training School at North Chelmsford, at such time and in such quantities as the superintendent may order.

220 tons more or less, best "Lackawanna broken" coal, or its equal, 2240 pounds to the ton.

To be delivered at the Lowell Court House, in such quantities and at such time as the janitor may order.

The quantities are approximate only and the Commissioners expressly reserve the right of increasing or diminishing the same.

Specifications and forms of proposal and contract may be obtained at the office of the Commissioners, Court House, East Cambridge.

The Commissioners reserve the right to reject any or all bids or accept any bid as they may deem best.

LEVI S. GOULD,
CHARLES R. RICHARDSON,
CHESTER B. WILLIAMS,
County Commissioners.

Cambridge, Mass., May 20, 1911.

HELP WANTED

WEAVERS WANTED FOR NIGHT work, experienced weavers; steady employment at good pay. No labor trouble. Charles P. Raymond, 291 Washington st., Boston.

MEN WANTED, AGED 18 TO 35, good sight, to prepare for firemen, about $100 monthly and brakemen $80, on railroads in Lowell vicinity. No strike. Positions guaranteed competent men—I do not sell to positions. State age, send stamp. George H. Baker, Railroad Exp'n Dept. 55, 227 Monroe st., Brooklyn, N. Y.

LADIES EARN $3 A DAY MAKING sofa pillows; sell anywhere prepaid; beautiful pillow 18x11 free with outfit; proposition, advice, etc. 10c. No postals answered. Harvey Co., 413 95 Columbus, New Haven, Conn.

DON'T PREPARE FOR ANY CIVIL service examination without seeing our Illustrated catalogue. Free. Columbian Correspondence College, Washington, D. C.

NEW ENGLAND MILL WANTS sewing girls on fancy woolens. Address H. W. M. Sun Office.

FIXER WANTED FOR GEORGE D. Mayo machines on hosiery, $18 per week. Charles P. Raymond, 291 Washington st., Boston.

WOMAN WANTED FOR GENERAL housework. Apply 22 Lincoln st.

SMART GIRL WANTED FOR GENeral housework. Apply Mrs. Provencher, 109 Mammoth road.

MAN WANTED, AROUND 50, TO look after our business in unoccupied territory. Special inducement, permanent. C. R. Burr & Co., Nurserymen, Manchester, Conn.

ELDERLY WOMAN WANTED TO care for home. Call in person after 6 p. m. at 31 Watson st.

FEW GOOD LINEN WINDERS wanted at once. Apply Lowell Textile Co., North Chelmsford, Mass.

BUSHELMAN WANTED. GOOD MAN steady position; good salary. Apply to Mitchell, the Tailor, 24 Central st.

MAN WANTED TO HIRE AGENTS and have full control of this city for the best selling housekeeper's, money-saving device ever offered. Big money for the man who can handle this proposition. Ernest L. Ferry, 619 Bay State Bldg., Lawrence, Mass.

ABLE BODIED UNMARRIED MEN wanted for U. S. army; between ages of 18 and 35; citizens of United States, of good character and temperate habits, who can speak, read and write the English language. For information apply to Recruiting Officer, 159 Middlesex st., Lowell, Mass.

ABLE BODIED MEN WANTED FOR the U. S. Marine Corps, between the ages of 19 and 35. Must be native born or have first papers. Monthly pay $15 to $63. Additional compensation possible. Food, clothing, quarters and medical attention free. After 30 years' service can retire with 75 per cent of pay and allowances. Service on board ship and ashore, in all parts of the world. Apply at U. S. Marine Corps Recruiting Office, Traders Bank Bldg., Lowell, Mass.

LADY WANTED TO DEMONSTRATE. Good pay. Apply at once. M. Franz, 38 West 5th st.

MEN WANTED TO CALL ON WOMen and demonstrate money-making, work-saving, patented household article; sells for $2.50; half profit; not sold in stores; exclusive agency; new men sell 7 to 20 a day; samples loaned to men who want to work. S. G. Chase, Milwaukee, Wis.

BOOKKEEPER WANTED. REPLY in own handwriting, stating experience and wages expected, to M, Sun Office.

EXPERIENCED KITCHEN GIRL wanted at 211 Appleton st.

COMPETENT FEMALE HELP wanted in all departments. Robinson & Farrell Shoe Co., Rockingham st., Wigglesville.

YOU ARE WANTED FOR GOVERNment position. $80 month. Write for list of positions open. Franklin Institute, Dept. 156, G., Rochester, N. Y.

WOMAN WANTED WHO CAN DO plain cooking. Inquire at 157 Plain st.

FOR SALE

VARIETY STORE FOR SALE; GOOD location and doing good business. Price $300. Knapp & Hunt, 69 Central block.

BLACK POMERANIAN DOG (FEmale), for sale. Affectionate; positively house broken; pedigree, etc. Apply Box R. P., Sun Office.

BOARDING AND LODGING HOUSE for sale. Doing good business. If taken this week, will be sold for $350. Inquire at 278 Central st.

HEARN'S BALL BEARING LAWN mower for sale. 20 inch, easy running, in extra good condition; cost $12.50; will sell cheap. Call evenings at 8 o'clock, 65 Gage st., off Salem st.

TOMATO PLANTS FOR SALE. INquire H. L. Shedd, 335 Woburn st., South Lowell. Tel. 194-3.

POOL TABLE FOR SALE; ALMOST new, at 529 Bridge st.

BABY CARRIAGE (GO-CART), FOR sale. In good condition. Inquire 34 Sidney st.

HORSES FOR SALE, FROM 800 TO 1400 pounds. A. B. Humphrey, 557 Gorham st. Tel. 513-1.

W. A. LEW

Steam dyeing and cleaning of ladies' and gents' wearing apparel. 30 years' experience at this work. 91 John St.

J. H. Rogers, Optician

EYES EXAMINED

7 Merrimack st., over Transfer station. Glasses made and repaired. All work guaranteed. Lowest prices.

PRESSING INVITATION

Suit each week. Called for and delivered. $1.50 MONTH

J. F. McNAMARA

TAILOR

Telephone 2191. Keith's Theatre Bldg.

OUR POLICY

To furnish the best drug store goods that money can buy.

To adopt every improvement that will make our service better.

To market our goods at the lowest price consistent with a fair profit.

To treat courteously and squarely all our customers, and to bring about a friendly relation between our patrons and ourselves.

To carry out this policy we need your patronage and your co-operation.

F. J. Campbell

REGISTERED PHARMACIST

TWO STORES

Tower's Corner Drug Store

535 Dutton, Cor. Fletcher St.

Taylor Roofing Co.

It costs you no more to have the Taylor process of putting on gravel roofs than inferior kinds. We do not get our pitch too hot and we put on plenty of gravel, the best paper, and warrant every job. 140 Humphrey st.

Tel. at residence, 969-1. 521 Middlesex

MONEY TO LOAN

MONEY FOR SALARIED PEOPLE—Women keeping house and others, advanced them without security, easy payments, cheapest rates, don't worry or annoy friends about money, keep your credit good by paying as you agree. I will furnish you money to do it. D. H. Tolman, Room 43, 45 Merrimack st.

LOANS

$10 and UPWARDS

—TO—

Housekeepers, Workingmen and Salaried Employes.

We want no advantages, care very little about security, promise satisfaction and guarantee a square deal.

OUR PLAN

Ask us what you want to know. Convince us of your ability and honest intention to live up to your agreement, and we will satisfy you that you will be given a square deal under all conditions.

That's all there is to it. No fuss, annoyance, red tape or delay. Just plain, everyday honesty from you and to you. Satisfaction on both sides and a pleasant and perfectly understood agreement.

Call, 'Phone or Write Us.

American Loan Co.

Room 10, Hildreth Bldg.

45 MERRIMACK ST.

WHY

Borrow money and pay high rates of interest when you can get any reasonable amount from a reliable company at

ONE PER CENT.

per month on Pianos, Furniture, etc.

LOANS

made on day of application. Quick service and confidential methods.

If not convenient to call, write or 'phone, and we will have our representative call on you.

Merrimack Loan Co.

Room 3, 81 Merrimack St., or 17 John Street

Hours: 8 a. m. to 6 p. m.; Monday and Saturday until 9 p. m.

$5 THE $10 EQUITABLE LOAN $15 CO. $25

Mill Operatives, Clerks, Mechanics and Housekeepers may borrow money. Loaned without security. No waits, no investigations or red tape. Business strictly confidential. Two private offices, most liberal terms of any company in Lowell. Payable in small weekly payments.

Offices 37 Hildreth Bldg., up one flight, at head of stairs. Tel. 1888.

OPEN EVERY EVENING

45 Merrimack St.

MONEY TO LOAN

This Means You!

Every working man and woman. No Delay. Loans made while you wait. No Charge for Application

$5 Up---Any Amount

The size of your salary or wages bars no honest working person from getting money on credit here. We loan to all.

Lowell Loan Co.

A home company for home borrowers. Open 8 A. M. to 6 P. M. Monday and Saturday until 9 P. M.

22 CENTRAL STREET, 4TH FLOOR

QUICK LOANS $10 AND UPWARDS

TO WORKINGMEN AND HOUSEKEEPERS

Advantages We Offer

LOWEST RATES SMALLEST PAYMENTS

Every customer is entitled to a rebate if loan is paid before due. NO BOTHER. NO PUBLICITY. NO RED TAPE METHODS HERE. Call, Write or Phone No 2974.

HOUSEHOLD LOAN CO. Wyman's Exchange, Cor. Merrimack and Central Sts.

Fifth Floor. Take Elevator. Rooms 503 and 505

SPECIAL NOTICES

BENTS NO. 1 KILLS LICE ON children. Excellent for bronchial troubles, by poison ivies, mange, salt rheum, falling hair. 25 cents at Falls & Burkhardt's.

LACE CURTAINS LAUNDERED—First class work guaranteed. Address Mrs. L. B. Fellows, 4 Grove st., city.

WE DO ALL KINDS SHOE REPAIRing by latest improved machinery at the Boot & Shoe Hospital, 243 Middlesex st.

GLORIA, THE COMING DRINK FOR the nervous and overworked. Sold in every store and on ball grounds. Ask for Gloria. Boyle Bros.

MRS. BATTLES, NURSE; SPECIAL training for confinement cases; terms reasonable. Write and will call. 2 Jewett ave. Tel. 2929-2.

P. KEEGAN, 235 MOODY STREET—Bicycle and shoe repairing, promptly and neatly done. New bicycles $20. Baby carriage tires, 25 cents each.

GET YOUR MOUTH READY—PIKE'S celebrated rhubarb. Tel. 174-3.

FISHERMEN TAKE NOTICE—Fresh picked worms for sale at Harry Gonzales, the cutler, 128 Gorham st. Tel. 952-2.

HORSE CLIPPING BY POWER while you wait. $2.00. 150 Willie st.

LIMBURG CO., CHIMNEY EXPERTS. Chimneys swept and repaired. Residence 1128 Bridge st. Tel. 946.

THE SUN IN BOSTON—THE SUN IS on sale every day at both news stands of the Union station in Boston. Don't forget this when taking your train for Lowell.

WANTED

GENTLEMAN DESIRES FURnished room in vicinity of Merrimack square. Address G. F., Sun Office.

CHILDREN WANTED TO BOARD IN country; third house on right past city line, Gorham st., Mrs. Glover.

OLD FEATHER BEDS WANTED—Guarantee to pay double the amount of any other dealer; also old fashioned furniture. Send orders to L. David, Gen. Delivery, Lowell.

SECOND HAND FURNITURE OF ALL kinds wanted. Before you give your furniture away give H. B. Lambert & Co. a chance to call, 334 Bridge st. Tel. 3038.

FURNITURE WANTED, LARGE OR small lots, larger the better; will pay cash and as much as it is worth to sell again. O. P. Prentiss, 356 Bridge st. Tel. 126.

MISCELLANEOUS

LAWN MOWERS SHARPENED BY latest invention, for $1. Called for and returned, by C. H. Pierce & Son, 521 Middlesex st., opposite Howard st. Haskell's old stand. Telephone 832-1.

SAFETY RAZOR BLADES OF ALL kinds sharpened; Gillette's a specialty; 25c each. Harry Gonzales, The Cutler, 128 Gorham st. Tel. 952-2.

DRINK GLORIA FOR HEALTH. Sold everywhere.

C. N. RICE

LAWN MOWERS SHARPENED

Will be called for and returned, send postal or telephone.

30 GORHAM STREET

Opp. Post Office. Telephone 2707

Feeney Bros.

WOOD —AND— COAL

79 Whipple St., Cor. Newhall St.

The largest load of Spruce Edgings or Mill Kindling wood in city for $1

Telephone 2735.

GOTHAM WINDOW CLEANER CO.

Autos, 4 door cars, $3 month, 4 times a month; 4 passenger car, $2 month; all small windows, 10c; large windows, 8x8, 15c; brass cleaned by the week; floors cleaned and oiled. 14 Woodbury st.

TO LET

MODERN FLATS TO LET. INQUIRE of F. W. Barrows, 626 Gorham st.

TENEMENT OF 4 ROOMS TO LET on Everett st. Apply 284 Fletcher st.

6-ROOM HOUSE ON HARRISON ST., Belvidere, to let; hot and cold water. Phillips & Hogan, Manson Bldg., 97 Central st.

5-ROOM FLAT TO LET AT 63 CONcord st.; lower room and cool and up Saturday.

4-ROOM TENEMENT TO LET AT 11 Moody st. Inquire at 15 Moody st.

LARGE FRONT ROOM TO LET, furnished; modern conveniences, use of phone, etc. Inquire 291 High st.

VERY PLEASANT 4-ROOM TENEMent with toilet and large shed, all on one floor, to let to man and wife. Handy to the mills. Price $9 per week. No. 23 Fulton st., Centralville. Apply 276 Westford st.

SMALL TENEMENTS WITH EXcellent conveniences, to let; handy locations. Very low rentals. T. H. Elliott, 64 Central st.

SUNNY 7-ROOM APARTMENT TO let; pantry, bath, gas, set tubs, hot water, fine heating plant, all screened and curtained; with or without stable. Apply 48 So Loring st.

ATTRACTIVE ROOMS IN APARTment house, 19 Paige st., quiet, restful surroundings, only two minutes' walk from Merrimack sq.

FLAT OF 5 ROOMS TO LET; PANtry, bath, set tubs, furnace heat, on Highland car line, at 237 Liberty st. Possession July 1st. Inquire 211 Liberty st.

NICE 7-ROOM TENEMENT TO LET on Westford st.; pantry, bath room, wash room, steam heat, open plumbing, set tubs, Vulcan hot water heater, new gas stove, piazza for each family, screens and storm windows. On two lines of cars and in first class condition. Price $20. Apply 276 Westford st.

NICELY FURNISHED SUITE OF rooms with gas, bath and use of telephone to let; $8 per week. Apply Horman House, 188 Appleton st.

HALF HOUSE OF 7 ROOMS TO LET at 120 Church st. Rent $15. Apply Henry Miller & Son, 309-310 Wyman's Exchange.

HOUSE OF 10 ROOMS WITH STABLE and about 30,000 feet of land to let at 22 Pine st. Apply Henry Miller & Son, 309 Wyman's Exchange.

FURNISHED FRONT ROOMS TO let; bay windows and screens, bath and hot water, $1.25 a week. 370 Chelmsford st.

MODERN 5-ROOM FLAT TO LET; all conveniences, at 309 Lawrence st.; rent $9.25 per week. Apply on premises.

FIRST CLASS BOARD AND ROOMS to let; steam heat, most desirable place; one minute's walk from Westford st. car line. Mrs. Nettie Saunders, 68 Gates st.

6-ROOM FLAT AT 37 FORT HILL ave., to let, after June 1st, with all hardwood floors, gas and electric light, steam heat and all modern improvements. Rent $20 a month. Apply George Fairburn, 381 High st. Tel. 1151-2.

ONE-HALF DOUBLE HOUSE OF 10 rooms, bath and pantry to let after June 1, 11 Porter st. Apply Geo. Fairburn, 381 High st. Tel. 1151-2.

7-ROOM MODERN TENEMENT ON second floor, 19 Lombard st., to let; bath, pantry and hot water. Inquire 38 Second ave.

NICE LARGE SUNNY FRONT ROOM, also suite of rooms, to let. Bath and gas. Ring lower right hand bell. 537 Fletcher st.

TWO NICE UNFURNISHED ROOMS to let; suitable for light housekeeping. 93 Chestnut st., upstairs.

JOE FLYNN HAS TO LET AT 145 Cushing st., 3 new, clean tenements. Two have five chambers, kitchen, parlor; one has chamber, kitchen, parlor. None but best housekeepers need apply.

MODERN 5-ROOM FLAT TO LET. Inquire at 18 Willow st. Telephone 1594-1.

NEWLY FURNISHED ROOMS TO let, $1 per week, upwards; gas, bath. Mrs. McMillan, Gallagher House, Williams st.

ROOMS TO LET IN THE HARRINGton bldg., 52 Central st. Hard wood floors, steam heat, combination electric and gas lights. Inquire at The Sun office.

8-ROOM FLAT TO LET; STEAM heated; hot and cold water, set tubs; off Broadway, on Walker st. Inquire 37 Hildreth Bldg. Tel. 1888.

NEW MODERN FLAT TO LET ON Carter st.; rent $15. Inquire 937 Gorham st.

5-ROOM FLAT TO LET MODERNLY improved, at 173 Stackpole st., near Alder st. Rent $15 a month. Apply 384 High st. Tel. 1151-2.

STORAGE FOR FURNITURE. Separate rooms $1 per month for regular $2 two-horse load. The driest and cleanest place for storage in Lowell. Telephone connection. O. F. Prentiss, 356 Bridge st.

TO LET

LARGE STORE IN MERRIMACK SQUARE. Nos. 14 and 15 Runels Bldg., Merrimack st. Dimensions 55x25 ft. 3 large show windows. Inquire elevator man.

Modern Flat

7 rooms, steam heat, hard wood floors, electric lights. $20 per month. Apply F. A. M. Tobin Printery, Associate Building.

OFFICES FOR RENT

Splendid modern offices in the NEW HARRINGTON BUILDING, 52 Central street. Hard wood floors, steam heat, combination electric and gas lights. Inquire at THE SUN OFFICE.

ROOMS PAPERED FOR..... $2.00

We furnish the wall paper and border to match and send first class paper hanger to hang the same for $2 per room. Free samples of wall paper on request. Painting in all its branches and whitewashing.

BAKER The New Racket

303 Middlesex St. 310 Merrimack St.

Telephone 1973-4.

REAL ESTATE FOR SALE

DOUBLE HOUSE WITH 5000 FEET of land, near Fourth st., Centralville, for sale. Moderately priced. Will sell at very reasonable price. Apply 237 Wyman's Exchange.

SMALL FARM FOR SALE; 2½ acres of land, cottage house of 6 rooms, barn, 20 fruit trees, on car line. A bargain at $1,275. Knapp & Hunt, 69 Central block.

COTTAGE HOUSE OF 7 ROOMS, bath, hot water, for sale; all in first class condition; one of Hampshire and Worcester sts. Mrs. Walsh, 6 Dutton.

4-TENEMENT BLOCK, STORE AND cottage for sale; rents $642 per year. Price $4,000, $600 down. Nine room cottage, hot water steam heat, set tubs, gas, good cellar; rents for $20 per month. Price $2,800. F. L. Vance, 53 Dutton st., Centralville.

6-ROOM COTTAGE FOR SALE AT 15 Riverside ave. Address Z., Sun office.

HOW IS THIS?—2 TENEMENT, 5 rooms each, barn, poultry, fruit, ½ acre good land, handy, clean. Belvidere—10 rooms, steam, open plumbing, fine condition, convenient, reasonable. St. Peter's—Excellent 3 tenement, modern, lower 2 tenement, very low price. Highlands—Nice 2 tenement, finest location, low price, easy terms. Pawtucketville—Several excellent bargains in 2 tenements and cottages, some easy payments. Plenty of 2 tenements and cottages in all sections. Insurance, all kinds, lowest rates. M. J. Sharkey, 22 Central st., room 25. Tel. Open Saturday and Monday evenings.

TWO TENEMENT HOUSES IN CENtralville for sale. 4000 feet of land; 5 and 6 rooms; large kitchens. Income $255 per annum. Price $2350. Apply G. Waterhouse, 10 Sanborn st.

CLAIRVOYANT

PROF. COATHAT HUSSAYESA HOSsenbleck, the wonderful, this remarkable man gifted from childhood, spiritualist, trance-medium, astrologist and phrenologist. He gives advice to ladies and gentlemen, in all business undertakings, marriages, divorce cases, law suits, all family troubles; locates all diseases, relieves bad luck spells and gives good luck to all. He has made many thousand happy homes in his past life, and no doubt he can do that for you all if you are not happy. This is the gifted Hindoo's 4th visit to Lowell, Mass. Do not fail to see him. This is the first and last chance in your lifetime. Third and last week. Private parlor, 232 Appleton st. Office hours, 9 a. m. to 9 p. m.

LOST AND FOUND

SMALL PURSE CONTAINING SUM of money was left in store of Bartlett & Dow, a few days ago. Owner can have by proving property and paying for this adv.

BLACK LEATHER BILL BOOK containing sum of money and receipt, lost Thursday, in vicinity of Broadway, School and Butterfield sts. Owner's name on receipt. Reward if returned to 245 Broadway.

SET OF FALSE TEETH LOST IN the vicinity of South common, Saturday night. Return to Johnson's Livery Stable, 284 Thorndike st.

"CARMEN" GOLD BRACELET LOST Tuesday night on 11.17 train from Boston, or at Middlesex st. depot. Receive reward at 70 Andrews st. F. Nelson.

CAMERA FOUND MAY 28, ON Nashua car. Owner can obtain same by proving property and paying for this advertisement at Tobin's Printery, Associate building.

PURSE LOST, BETWEEN MERRImack and School sts., Monday night, containing a small sum of money and a valuable key. Finder please return to 225 School st. and receive reward.

PENDANT LOST, BETWEEN SAUNDERS' market and Keene st. Finder please return to 18 Keene st. and receive a reward.

SUMMER RESORTS

LARGE ROOMS COMPLETELY FURnished and good board at the Summer House, Mrs. H. Courchaine, 1022 Washington st., Lynn, Mass.

FURNISHED COTTAGE TO LET BY month or season on ocean front near casino, Hampton Beach, N. H. Fine bathing, and all summer sports. Please write. Mr. J., 108 Washington st., room 12, Boston.

Hampton Beach, N. H. Low Rates in July at the PELHAM. Most beautiful beach on coast; many places accessible by trolley; our modern houses are on beach front; leaflets sent. H. W. Ford, Prop.

MEDICAL

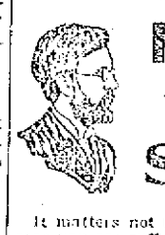

FREE TO THE SICK

It matters not the name of the disease you are suffering with, how many Physicians or ordinary Specialists you have taken treatment with, do not be discouraged. Dr. Templer's treatment will cure you.

All Blood, Nerve and Rectal Diseases, Acute and Chronic Blood Diseases of Men and Women, Hydrocele, Varicocele, Stricture, Prostatitis, Piles, Fistula, Fissures, Ulcers, and all Rectal Diseases Without the Use of the Knife. Diseases of the Stomach, Liver, Kidneys, Bladder, Bowels, Rectum, Diseases of the Eye, Ear, Nose, Throat.

Terms are always made to suit the convenience of anyone applying for treatment, and very reasonable charges. Do not treat elsewhere until you have investigated his methods and terms. Office, 97 Central street, Manson Block.

Hours: Wednesday, 2 to 4, 7 to 8; Sundays, 10 to 12. Other days by appointment only.

Consultation, Examination, Advice, Free.

THE SUN

Is On Sale

At Both News Stands

In the Union Station

BOSTON

TRAINS TO AND FROM BOSTON

SOUTHERN DIV.

To Boston. Lve.	To Boston. Arr.	From Boston. Lve.	From Boston. Arr.
5.46	6.50	8.15	4 65
6.27	7.41	6.14	7.11
7.39	7.15	7.55	8.37
8.44	7.53	8.53	9.01
7.20	8.00	9.00	9.39
7.21	8.55	10.51	11.04
8.31	8.48	10.03	10.35
7.48	8.55	11.33	12.07
8.48	9.25	12.03	1.01
8.58	9.55	12.50	1.07
10.03	10.20	1.03	1.37
9.45	10.55	2.00	2.45
2.39	11.01	3.00	3.33
10 13	11.29	03.33	6.03
11 19	12.00	4.00	4.36
12.12	1.00	04.14	4.52
3.48	2.25	5.00	5.37
2.14	3.27	05.21	6.25
2.57	4.00	5.38	6.25
4.50	5.27	05.51	7.13
5.50	6.15	06.14	7.36
06 10	7.12	7.00	8.23
6.18	7.00	8 50	9.00
7.33	8.20	10.30	11.24
9.46	10.30	11.17	12.06

SUNDAY TRAINS

SOUTHERN DIVISION

Lve.	Arr.	Lve.	Arr.
6.30	7.13	9.00	10.00
7.31	8.05	10.00	10.50
7.55	8.39	11.30	12 07
8.48	9.49	1.00	1.57
9.20	10.15	3.00	6 02
10.15	11.24	7.30	8 03
2.18	2.55	8.30	9.08
5.10	6.00	9.00	10.02
6.25	7.05	10.14	10.52
7.35	8.20	10.20	11.35
9.45	10.30		

WESTERN DIV.

To Boston. Lve.	To Boston. Arr.	From Boston. Lve.	From Boston. Arr.
6.46	7.55	27.00	8.10
8.03	8.05	7.30	8.55
9.50	10.05	9 34	10.44
10.53	11.55	10.55	11.45
12.05	1.30	11.50	12.54
21.50	2.57	2.14	3.20
3.10	4.35	3.30	4.30
4.25	5.54	4.25	5.55
6.03	6.55	6.03	7.01
7.03	8.00	6.35	7.48
0.42	10.45	9.35	11.33
		211.15	12.21

SUNDAY TRAINS

WESTERN DIVISION

Lve.	Arr.	Lve.	Arr.
5.00	9.50	5.00	9.05
11.30	1 15	12.30	1.05
3.50	6.05	2.14	3.03
5 15	7.05	3.30	4.41
8.50	10.07	5.20	6 35
		8.40	9.42

References:

x Runs to Lowell Saturdays only.
a Via Lawrence Junction.
b Via Bedford.
s Via Salem Jct.
z Via Wilmington Junction.

LOCAL NEWS

Tobin's Printery, Associate Building. Try Lawler's for Printing, 23 Prescott.

Head & Shaw, Milliners, 35 John st.

Myron P. Ober of 48 May street has gone to Northern New York for his health.

Mr. M. G. Perkins has returned from a trip to New York, Washington and Atlantic City.

When you have any real estate to sell, consult J. F. Donohoe, Donovan Bldg. Telephone.

Miss Faith Helen Doty was one of the graduates of the Sargent School of Physical Education," at Cambridge, Thursday, June 1.

The water board held a routine session last night, passing upon petitions for abatements of water assessments and for sewer extensions.

Dr. and Mrs. T. G. Waller announce the engagement of their daughter, Ethel Rena to Mr. Nelson Andrew Manship of New York City.

Mr. John Hagan and Mr. Herbert Mallinson of Southbridge, Mass., are the guests of Mr. Hagan's brother, Chris J. Hagan of Appleton street.

Mr. Carl F. Bachelder was married in New York city, May 12, to Lucy Harris Siver, daughter of Mr. and Mrs. D. E. Siver of Cooperstown, N. Y.

Rev. Fr. Harkins announces that the masses at St. Margaret's church on Sundays will be celebrated at 6.30, 8, 9.30 and 10.30 o'clock, until further notice.

Miss Anna Levasseur of 12 Dracut street left last night for a two months' trip to Canada, during which she will visit relatives at Trois Rivieres, St. Maurice and Grand 'Mere.

Mr. Thomas M. Harrigan, head clerk at the Woodstock Inn, Woodstock, Vt., who has been spending a vacation in this city, returned today to prepare for the visit of ex-President Roosevelt to the Inn. The latter is expected at the Y. M. C. A. convention at White River Junction on June 7.

The following well known Lowell people will leave Boston, Tuesday, on the S. S. Cymric, for Queenstown and Liverpool, all booked through O'Donnell's Steamship Agency: Mrs. Mary Gorman, Miss Winnie Cox, Mrs. Mary McMahon, James McMahon, Marion McMahon, Anna McMahon and Miss Alice Casey.

The trolley pole of one of the cars of the Boston & Northern Street railway company was torn away from its fastenings when it entered Merrimack square from Lakeview about midnight last night and the trolley crashed into the street, but fortunately no one was struck by the pole, although the conductor of the car had a narrow escape from being struck.

ABRAHAM KEACH

FORMER LOWELL NEWSPAPERMAN IS DEAD

BOSTON, June 3.—Abraham Keach, an old newspaper publisher and newsgatherer of Boston in the early '50s, is dead at his home, 7 Grand View avenue, Somerville. He was 84 years of age and long ago retired from active work. He is survived by a widow, one son and two daughters.

Mr. Keach was at one time proprietor of the New Hampshire Democrat and also of the Lowell Citizen and News. In 1850 he left Lowell and settled in Charlestown and was employed on the Advertiser for 25 years and later went to work on the Courier and Daily Bee.

He was born at Hoosac, N. Y., Jan. 8, 1828.

GIRL ELOPED

WOULD HAVE FINISHED NORMAL SCHOOL COURSE IN 2 WEEKS

CENTRAL VILLAGE, Conn., June 3.—Elsie B. Ladd, a senior in the Willimantic normal school with graduating honors awaiting her in two weeks, has eloped and is in Massachusetts with her lover, John C. Kinney.

Elsie has been the idol of her parents, Mr. and Mrs. Everett Ladd of this place, and they have given her all the advantages possible in music and education. She was for years the organist in the Congregational church, was a graduate of Killingley high school and was fitting herself for a teacher soon to receive her state diploma from the normal department.

HELD IN $30,000

Labor Leader Charged With Murder

CHICAGO, June 3.—Morris Enwright, the labor leader, who, the police say, last night confessed that he killed William Gentleman in a saloon on State street ten days ago, and who is also charged with the murder of Vincent Altman on March 22, was arraigned to-day in the police court charged with murder. Enwright in his alleged confession said that he shot Gentleman in self-defense.

CLARENCE CHILDS

TO CAPTAIN THE YALE TRACK TEAM

NEW HAVEN, June 3.—Athletic Yale was treated to a great surprise today when it was announced that after a long and exciting meeting the varsity track team had elected as its captain Clarence Childs, of the law school and of Fremont, O., over Robert Gardner, the vaulter. Childs won points at the Harvard meet and in the intercollegiates. The track team included nine Sheffield Scientific school and two law school men who outvoted the college men. The election is believed to mean that "Sheff" is to enforce its demand for more consideration in the management of sports. For several years past the majority of men on winning teams have been "Sheff" men.

KING'S BIRTHDAY

NOT WIDELY OBSERVED IN CANADA TODAY

HALIFAX, N. S., June 3.—Because of the unusual number of holidays in Canada this year the birthday of King George was not as widely observed today as it otherwise would have been. The day was a public and legal holiday but the suspension of business was not general.

Royal salutes were fired here and elsewhere and shipping was dressed in honor of the anniversary.

Canada still observes May 24 (Queen Victoria's birthday) and on that day this year business was entirely suspended. Coronation day will be generally recognized as a public holiday and following that occasion will come Dominion day (July 1), an annual festal occasion.

WOMAN'S BODY

WILL BE BURIED IN DETROIT, ACCORDING TO COURT DECISION

WASHINGTON, June 3.—After a contest of several weeks between the children and executors of Mrs. Mary M. Owsley on one side, and Frederick D. Owsley of Chicago, the widowed husband, the district supreme court yesterday decided that the body of Mrs. Owsley should be taken to Detroit, where that of her first husband, Wilhelm Boeing, is interred. Before her death Mrs. Owsley had paid $15,000 for a vault in a Detroit cemetery and expressed a wish that it might be her last resting place. When she died here her husband had the body placed in a receiving vault in a local cemetery. The court contest resulted.

Get Ready. It's Picture Taking Time

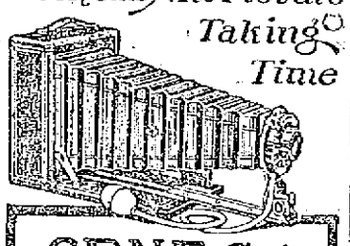

SENECA CAMERAS

When the sun is shining in the country, in the city, in your home, the desire to make pictures grasps none and all. Why don't you make the passing days worth living? Real pictures are made with Senecas, which are no mere snap shot Cameras, but thoroughly equipped photographic instruments, allowing the operator the widest latitude in every branch of artistic photography.

Sold In Lowell by

WILL ROUNDS

81 Merrimack St.

The user of a plate camera (and all real photographers whether amateur or professional use plate cameras) will find the largest line of plates in the city here, including Vulcan, Lumiere, Blue Label, Sigma, Gifes and several brands of Cramer plates—the best plates made. Booklets FREE for the asking.

Big Wall Paper Specials

FOR SATURDAY ONLY

5000 Rolls 5c and 6c Papers, roll 2c
2400 Rolls 15c Papers, roll 7c
9400 Rolls 25c Papers, roll 10c
6500 Rolls 50c Papers, roll 20c
7000 Rolls 75c and $1 Papers, roll 39c
14,000 feet 5c Mouldings, foot 2 1-2c

WALL PAPER MANUFACTURERS' SYNDICATE

NELSON'S DEPT. STORE

WILL THE LEGISLATURE REFUSE TO LET THE PEOPLE DECIDE THE CHARTER QUESTION?

GERMAN AVIATOR

To Resume Flight This Afternoon

ROME, June 3.—Frey, the German entry in the Paris-Rome-Turin aviation race, who has been stalled at Pisa owing to the wrecking of his machine, left that city at 8.25 a. m. today for Rome. He flew to Macarrese, eight miles from the capital, where he was compelled to land owing to the dense fog. The aviator telephoned to the aviation committee here saying that he was well and that his machine was intact. He asked that mechanicians be sent to him with fuel. Several automobiles with fuel were rushed to him and it is expected that Frey will resume his flight at 3 o'clock this afternoon.

Vidart this morning succeeded in repairing the broken wing of his aeroplane, caused by an abrupt landing at Cecina, about 35 miles from Pisa, and he again ascended, flying in the direction of Rome, where he expects to arrive early this afternoon.

ANNUAL GAME

Between Andover and Exeter Today

NEW YORK, June 3.—World's champions will compete in every event of the New York Athletic club's annual games here this afternoon. All the track and field contests are handicap affairs and several records are expected to fall under the stress under which the scratch men will be put to win their events. H. S. Babcock of Columbia university will try to set a world's mark over the intercollegiate records he established at Cambridge in the pole vault. Those who have watched his work say they will not be surprised to see him clear 13 feet.

Martin J. Sheridan of the Irish-American Athletic club, the world's greatest all-round athlete, will go after his own world's record in the discus throw.

REPORT DENIED

THAT GOVERNOR DIGO REDO WAS ASSASSINATED

TUCSON, Ariz., June 3.—The rumored assassination of Governor Digo Redo of Sinaloa, is denied in reports received at the Southern Pacific headquarters. The reports say that Redo and other officers were besieged for several days, but escaped and embarked on the steamer Tampico.

ST. MARGARET'S

CHANGE IN TIME OF SUNDAY MASSES ANNOUNCED

Rev. Fr. Harkins of St. Margaret's church on Stevens street announces a change in the time of the masses on Sunday as follows: First mass, 6.30; second, 8; third, 9.30, and last mass, 10.30 o'clock.

FAMOUS STALLION SOLD

CALGARY, Alberta, June 3.—General H., 2.01¼, was sold yesterday to A. W. Parish of Cleveland, O., acting on behalf of the Russian government. The famous trotting stallion was owned by W. M. Parlsow and George Hage of this city, and the price paid was $15,000. According to Parish, he will be shipped to Russia at the end of the season.

YOUNG SHARKEY

IS CHARGED WITH RUNNING BASEBALL POOL

BOSTON, June 3.—Thomas Feinstein, aged 26, better known as "Young Sharkey," a boxer, was called from the floor of the stock exchange yesterday, where he is employed, and was placed under arrest, charged with "maintaining a baseball poolroom at 53 State street."

The arrest is part of the crusade by the police and the Watch and Ward society against the baseball "pools," and yesterday Patrolman Haggerty of the Court street station was called in to make the arrest. The warrant was issued from the lower court. Shortly after being booked Feinstein was released on bail, his surety being ex-Senator Daniel Lane.

Feinstein is charged with selling a ticket on which was printed the names of six baseball teams and which represented that the person holding the winning combination would receive a prize of $50. On the ticket are the initials "M. J. S." and the Watch and Ward authorities believe that through the evidence they will be able to reach the promoter of this particular pool. Feinstein is charged with selling the ticket to Agent Stanley of the society on May 29 in the building at 53 State street.

The society claims to have evidence in 20 similar cases.

JOHN M. FARRELL, Auctioneer
162 MARKET STREET, LOWELL, MASS.

Personal Property Auction Sale

FRIDAY, JUNE 9, 1911, AT 2 P. M.

I will sell at public auction the following property in parts:

At John Simpson's yard, Jewett street, Lowell, Mass., 3 heavy work horses; 2 dump carts; 1 stone jigger; 1 stone wagon; 1 four-spring market or wood wagon; 1 Moyer top Concord, rubber tired buggy, nearly new; 1 canopy top carryall, a good one; 3 sets of heavy double harnesses in good condition; light driving harnesses; express harnesses; extra wheels, poles, cart bodies; dump cart harnesses; contractor's spike plows; drags; drag plank; riding sleigh; 2-seated sleigh; pung and many other articles that space will not allow mention.

The horses consist of two pairs, one pair weighs 3200 lbs., and the other weighs 2600 lbs. The single horse weighs 1150 lb. They are exceptionally fine draft horses. The carts and other wagons, harnesses, etc., are in extra good condition.

Mr. Simpson has been considering for some time to dispose of the teaming end of his business and the many large contracts he has on hand will not allow him the time to look after his teams, and he has placed them in my hands to sell to the highest bidder.

Terms: Cash.

Per order
JOHN SIMPSON.

C. B. COBURN CO. SUGGEST

POT MEND

The Universal Mender

A Thousand Uses for It During House Cleaning

HEAT AND MOISTURE PROOF

Our Guarantee Goes With POTMEND.

We guarantee POTMEND to repair anything from a leaking coffee pot to a leaking roof—and to repair any broken article so it can be used again as if new! If POTMEND is not all we claim for it, we will upon return of package refund the purchase price.

The longer you use POTMEND, the more uses you will find for it.

POTMEND will stick solidly and permanently any material to any other material, will repair any article in the household.

POTMEND will stop leaks in pipes, radiators, refrigerators, bath tubs and cooking utensils. The housewife will find Potmend invaluable for mending any broken articles. The Plumber wants it. The Jeweler wants it. The Manufacturer wants it. For the General Repair Man Potmend is without an equal.

REMEMBER—When all others fail Potmend will mend it. Use Potmend to repair and make things. Order a can, now at Coburn's.

Can 15c, 50c and $1.00

C. B. COBURN CO.
63 MARKET STREET

BUILDING PERMIT

FOR ERECTION OF AN APARTMENT HOUSE

Inspector Dow's office was not very busy this morning in the permit business, only one building license being issued by Clerk Joseph Rourke, and that was to Olympe Mayotte, 150 Cheever street, for the erection of an apartment house, 4 rooms and bath, to each tenement, estimated cost $1,800, material wood.

If you want help at home or in your business, try The Sun "Want" column.

C. F. KEYES, Auctioneer

Office, Old Boston & Maine Depot, Storehouse and Commission Rooms, Green Street. Telephone 1485.

Next Saturday, June 10th

Seven Separate Parcels of Real Estate, Pledged for Absolute Sale, Rain or Shine, On Their Several Premises

ADMINISTRATOR'S SALE OF THE CRYAN ESTATE IN TWO SEPARATE PARCELS, TWO TENEMENT HOUSE AND ABOUT 4557 SQUARE FEET OF LAND AT NO. 33 BOLT STREET; COTTAGE HOUSE AND ABOUT 7650 SQUARE FEET OF LAND AT 37 BOLT STREET.

First Parcel at 2.45 P. M.

On the premises I shall offer for sale to settle up the estate, a two-tenement house, which is located at No. 33 Bolt street. There are five rooms with each tenement and they bring in a rental of $16 a month or $192 a year. The lot, which has a frontage of about 73 feet on Bolt street, has an area of about 4557 square feet, is level, dry and is fenced in.

Second Parcel at 3 P. M.

Consists of a cottage house and about 7650 square feet and is located at No. 37 Bolt street. The house consists of six rooms and rents for $9 a month. The lot which has a frontage of about 50 feet on Bolt street, has an area of about 7650 square feet, is level, dry and sodded. There are 12 fruit trees on the lot and ample room for a nice little garden.

Now, then, here are two parcels of realty which should interest the man of moderate means. The first parcel, being a two-tenement house, where he could occupy one tenement and have the income of the other, and for the speculator there is no better investment than the two tenement house. The second parcel, which is a cosy little cottage of six rooms and about 7650 square feet of land, would make a nice little home for some one who wished to have a little garden and keep a few hens. The location is a good one for renting purposes, it being but four minutes' walk to Walsh's Mills, Bunting Mills and within ten minutes' walk of many small industries in this vicinity. Bolt street runs off Meadowcroft street and these properties are within short walking distance to schools, churches and cars.

TERMS: On the first parcel $200 to be paid to the auctioneer as soon as struck off. On the second parcel, $150 to be paid to the auctioneer as soon as struck off.

DR. PATRICK J. MEEHAN,
Administrator of the Estate of Thomas Cryan.
J. JOSEPH O'CONNOR, Att'y.

Next Saturday, June 10th, in Five Separate Parcels

Commencing at 3.30 P. M.

2½ STORY, TWO-TENEMENT HOUSE AND ABOUT 5000 SQUARE FEET OF LAND AT NO. 227 WALKER STREET.

2½ STORY HOUSE AND ABOUT 2775 SQUARE FEET OF LAND AT NO. 225 WALKER STREET, CORNER OF WEST ADAMS STREET.

2½ STORY HOUSE AND ABOUT 2225 SQUARE FEET OF LAND AT NO. 10 WEST ADAMS STREET.

COTTAGE HOUSE AND ABOUT 3125 SQUARE FEET OF LAND AT NO. 12 WEST ADAMS STREET.

COTTAGE HOUSE AND ABOUT 3125 SQUARE FEET OF LAND AT NO. 16 WEST ADAMS STREET.

First Parcel at 3.30 P. M.

Consists of a 2½ story house and about 5000 square feet of land at No. 227 Walker street. The house, which has two tenements, has five rooms, pantry and bath to each tenement. They are conveniently laid out, have gas lighting, good closet room, and excellent cellars. The lot, which has a large frontage on Walker street has an area of about 5000 square feet, which affords ample room for a nice lawn. Now here is a parcel which should interest both the home seeker and speculator. For the home seeker, where he could occupy one tenement and have the income of the other, and for the speculator a two-tenement house is always a gilt edge investment, and with a small amount expended this house would easily rent for $28 a month, as it is in a good renting locality.

TERMS: $500 to be paid to the auctioneer as soon as struck off.

Second Parcel at 3.45 P. M.

Consists of a 2½ story house and about 2775 square feet of land at No. 225 Walker street, corner of West Adams. The house, which is a 2½ story structure, has seven rooms, bath, pantry and unfinished attic. There are four rooms and bath on the first floor, and three large, airy and well lighted chambers on the second floor. The house is conveniently laid out, is high studded, has gas throughout, good closet room, fine cellar and a side door on West Adams street. It is idle at the present time but has always rented for $17 a month, or $204 a year. The lot, which has a large frontage on both Walker street and West Adams street, has an area of about 2775 square feet. Now, then, here is a fine corner, which is an excellent site for someone to erect a small store and there is ample room on the lot for the same without any way crowding the present building, and a general store in this thickly settled locality would certainly prove a good investment.

TERMS: $250 to be paid to the auctioneer as soon as struck off.

Third Parcel at 4 P. M.

Located at No. 10 West Adams street, consists of a 2½ story house and about 2225 square feet of land. The house, which is 2½ story, consists of eight rooms, bath and pantry. These are four rooms on the first floor, four large, airy and well lighted chambers and bath on the second floor. It is very conveniently laid out, has front and back stairs, gas lighting, good cellar and closet room, and has always rented for $17 a month. The lot, which has a good frontage on West Adams street, has an area of about 2225 square feet. Now here is a substantial and well built house, that will take but a small amount of money to put in first class shape.

TERMS: $250 to be paid to the auctioneer as soon as struck off.

Fourth Parcel at 4.15 P. M.

Consists of a cottage house and about 3125 square feet of land at No. 12 West Adams street. The house, which has seven rooms, pantry and toilet room, has four rooms and toilet room on the first floor and three good chambers on the next floor; plenty of closet room, gas throughout and an excellent cellar. This house is occupied by a very good tenant and rents for $12 a month, or $144 a year, and is always rented. The lot, which has a large frontage on West Adams street, has an area of about 3125 square feet, which gives an abundance of yard room.

TERMS: $200 to be paid to the auctioneer as soon as struck off.

Fifth Parcel at 4.30 P. M.

Located at No. 16 West Adams street, consists of a cottage house and about 3125 square feet. The house, which has seven rooms, pantry, toilet, and a small room which could be turned into a wash room, has four good rooms on the first floor and three fine chambers on the next floor. It is occupied by a fine tenant and rents for $144 a year. The lot has a good frontage on West Adams street and contains about 3125 square feet, giving ample yard room.

TERMS: $200 to be paid to the auctioneer as soon as struck off.

Now, then, the above five parcels are pledged for absolute sale and will be sold on their respective premises, regardless of weather or conditions, to whomsoever will bid the most for them. They are located in one of the best renting localities in the city, being within two minutes' walk of Lamson's Consolidated Store Service Co., Peavey's Foundry, Coram's Mills, The Rug Factory, and the new Shoe Factory; within five minutes' walk of Pilling's Shoe Factory, and three minutes' walk of two lines of electrics.

The new grade crossing on Walker street has improved property throughout this entire section. The above properties have been elevated to the grade, and new concrete sidewalks and curbings have been put in around them, and Walker street at this section has just been macadamized, and for the man who is looking for a safe and sound investment, he should look these properties up.

The sale will be absolute, without limit or reserve, to the highest bidder, by order of the Boston & Maine Railroad.

Make all inquiries of C. F. KEYES, who is in full charge.

THE WEATHER

Fair tonight; Sunday unsettled, probably followed by short showers; moderate variable winds.

THE LOWELL SUN

6 O'CLOCK

ESTABLISHED 1878 LOWELL, MASS. SATURDAY JUNE 3 1911 PRICE ONE CENT

NIGHT EDITION

ILLEGAL SELLING

Case Against Local Liquor Dealer Was Continued

Eugene A. Shea, who conducts a liquor saloon in upper Broadway, and Michael Miskell, who tends bar for him, were brought into court this morning on complaints charging them with the illegal sale of one-half pint of whiskey on May 27, to Charles E. Wallace. Pleas of not guilty were entered and by request of counsel the cases were continued until next Thursday.

Assault Charged

Lizzie O'Donnell, an elderly woman, was charged with assault and battery on another elderly woman, Mary Sullivan. The complainant testified that Tuesday, while she was passing through Cross street, near the corner of Suffolk street, the defendant without any provocation whatsoever, rushed up to her and knocked her down.

The defendant explained that she and the complainant had had some little difficulty on another occasion, and that when she saw the woman coming to the house she pushed her out of the way.

The court found the defendant guilty and ordered her to pay a fine of $5. When the court learned that the woman was unable to pay the fine at the present time he said he would give her two months time in which to make payment.

Case Continued

The case of George Mahoney, charged with assault and battery, was continued till next Saturday by agreement of counsel.

Placed on File

Patrick J. McDermott, who was before the court yesterday on a complaint charging him with the larceny of clothing from one Patrick McSlierry was brought into court this morning for sentence but when the judge learned that the boy was on parole from the boys' school at Shirley and was willing to go back to that institution the case against him was placed on file and he was turned over to one of the officers of the school.

Was Fined $3

One of the most confused cases that has been brought into police court for trial for many moons was that of John Moore charged with assaulting Max Levine. One of the lawyers in attendance remarked at the conclusion of the case, "I don't know half as much about the matter now as I did before I entered the court room." The assault occurred either last Monday or Wednesday, one side claiming that it was the former day while the witnesses for the other side stated that it was Wednesday. As to where the assault really took place is also a question, for the witnesses testified at various times that it took place on Apple, Cambridge, Thorndike, Hale, Howard and Tanner streets.

Levine testified that Moore struck him in the face, but Moore said that he simply pushed him out of the way.

The defendant was fined $3.

Drunken Offenders

Mrs. Ethel Lovejoy was in a very nervous condition when called upon to plead to a complaint charging her with being drunk. She denied that she had been drinking.

She was given a suspended jail sentence and placed in the custody of the probation officer for a term of three months.

William O'Connor, charged with being drunk, was found guilty and sent to jail for six days. William Dumont was fined $8 and Frank Charles was sent to the state farm. There were two first offenders who were fined $2 each and two simple drunks were released.

"CANADIAN RECIPROCITY DAY"

CHICAGO, June 3.—This is "Canadian reciprocity day" in the Middle West. Beginning with a morning program of five speeches, the Western Economic society extended the discussion of the subject through the day, concluding the schedule tonight with what was expected to be one of the most important speeches made during his term of office by President Taft. Professor Willis of George Washington university opened the day with an address on reciprocity and among the succeeding speakers were Professor Robinson of the University of Minnesota and Shailer Matthews, president of the society, who read a statement prepared by ex-Gov. Hoard of Wisconsin.

HIS OWN LAWYER

Edward Allen Pleaded His Own Case

Edward Allen, better known as "Boxer" Allen, appeared in court this morning on a complaint charging him with threatening Hannah J. Keon. Mr. Allen conducted his own case and although in his own opinion he is an excellent lawyer, he became so obstreperous that Judge Pickman ordered that the man be taken down stairs in order to cool down and collect his scattered senses. He was taken down stairs and after remaining there for a couple of hours, was brought back into court, and although he had calmed down some he was very loud and several times during the course of the hearing he had to be cautioned by the court not to talk so loud.

When the case was called, Allen heard Deputy Downey talking to one of the witnesses in the case and thinking that a continuance was being asked for, he said, "I want this case tried. I am ready for trial and there will not be any continuation."

That was the beginning of the fireworks.

Mrs. Keon testified that the defendant had called her vile names and threatened to do her bodily harm. She said that he said he would smash her husband and also smash her.

During the course of the cross-examination of the witness which was conducted by Allen he evidently did not like the answer to one question and said "Oh say you're about 5000 miles astern."

Several times Judge Pickman told Allen to lower his voice or the case would have to be suspended, but Allen continued to shout the louder and when the court said that the matter was being carried too far, Allen said that he wanted to be given a fair show. Judge Pickman said: "This is a place for justice and your rights will be fully cared for. These people, however, are not to be ballyragged by you."

An argument between the court and Allen followed with the result that the former informed one of the officers to take Allen downstairs to get calmed down. The defendant was escorted to the lower regions and shortly before one o'clock he was brought back into court and allowed to resume his case.

Mr. Keon, husband of the complainant, corroborated the testimony offered by his wife and when he answered a question on cross-examination, Allen quickly responded by saying: "You know way down deep in your heart that you are lying."

Judge Pickman again cautioned Allen that he would not stand for any more insolence.

Allen then took the stand and swore that he had never threatened either Mrs. Keon or her husband and that every witness who had been put on the stand by the government had lied and he criticised the different witnesses until the court decided that enough of testimony had been offered.

The defendant was found guilty and ordered to pay a fine of $2 and furnish bonds in the sum of $100 to keep the peace for three months.

"That's easy," said Allen as he was led out of the court room.

INTEREST BEGINS TODAY

SAVINGS DEPARTMENT

Traders National Bank

Hours: 8 to 3; Saturdays 8.30 to 12.30, 7 to 9 p. m.

DEATHS

McINTEE—Mrs. Catherine J. McIntee, aged 65 years, a devout member of St. Michael's church, and for the past 60 years a resident of Lowell, died last night at her home, 37 Hampshire street. Deceased, who was a woman of many noble traits of character, leaves to mourn her loss, her husband, Former Police Officer Cormack McIntee, and two daughters, Misses Mary G. and Catherine A. McIntee.

If you want help at home or in your business, try The Sun "Want" column.

CITY HALL NEWS

Anniversary Committee Will Favor an Industrial Exhibition

Showing the Products of Lowell Factories in Machinery and Textile Fabrics

An effort will be made by some members of the 75th anniversary committee at the meeting Thursday evening to have an appropriation of $2000 recommended to the city council for the proper observance of the anniversary.

THOMAS J. CORBETT,
Chairman of Anniversary Celebration Committee.

It is also stated that the board of trade assisted by the committee will endeavor to arrange as a part of the celebration an industrial exhibit, which will include a display of all the fabrics, machines, tools and articles of all kinds manufactured in Lowell.

The board of charities will hold a meeting at city hall Monday evening at eight o'clock.

The committee on acounts will meet Wednesday afternoon at four o'clock in the office of the city auditor and will scrutinize the monthly bills of the city. It is said that there will be some hold up.

At the office of the board of health it was learned that at the present time the board has only three cases of diphtheria under its care. There are but 10 cases of measles. Gratifying reports are coming in from the milk inspector to the effect that the milk men are generally complying with the orders of the board of health.

At the meeting of the waterways committee next Thursday afternoon at 1.30 o'clock it is expected that an agent of the Metropolitan water commission will be present to explain several life saving devices suitable for use in the local canals, etc.

The Aldermen

From the mayor's office comes the information that the aldermen will meet Tuesday evening without a special call. The mayor's office maintains that Tuesday evening is the regular meeting night of the board, being the first Tuesday of the month, and the regular meeting nights as assigned by the rules are the first and third Tuesday of each month. At the meeting of the board of aldermen two weeks ago Tuesday it was voted to omit the next regular meeting. The mayor says this motion referred to Memorial day, last Tuesday, the fifth Tuesday of the month. Whether or not there will be a meeting of the common council next Tuesday is yet undecided.

ANNUAL GAME

Between Andover and Exeter Today

EXETER, N. H., June 3.—Loyal alumni of Phillips Andover and Phillips Exeter academies thronged the streets today for the 32d annual baseball game between the two great preparatory schools. Long before the teams had reported for preliminary practice drill the stands on the new Exeter athletic field were filled and the bright crimson of Exeter opposed to the blue of the visitors together with the wild cheering of the former "boys" gave a collegiate setting to the great classic of scholastic sport.

Andover with her splendid season's work was the favorite. The team had lost only two games during the long, trying spring schedule, the games with the Harvard and Yale varsity nines, and close followers of the sport loked for a victory for the Blue.

Exeter was firm in her conviction that the victory would remain at home and placed great faith in the pitching ability of Captain Frye and "Pie" Way. The New Hampshire boys looked for the luck of baseball to turn their way and pointed to the almost invariable nervous condition of visiting teams.

The visitors used Ripley in the box at the beginning of the contest and placed Eddie Mahan, their second pitcher, in the outfield for the benefit of his hard hitting.

Of the 31 games played Andover has won 21 and Exeter ten.

ALLEGED FIREBUG CAUGHT

BOSTON, June 3.—The police believe that they have captured the firebug who has been terrorizing the North End during the past three months. After arresting Guiseppe Morello, 40 years old, they took him to police headquarters, where three persons identified him as the man who was seen running away from a building in the North End a few weeks ago. Shortly after the man disappeared the building was in flames.

Morello was charged with arson and held in $2000 bail for the grand jury. The police immediately began to probe his movements during the past few months.

Morello was arrested three years ago for setting fire to a five-story building in the South End. At that time persons living in that district were alarmed by a series of incendiary fires similar to those which have recently brought terror to the thickly populated North End.

Morello was sent to prison and was released six months ago.

THE GLIDDEN TOUR

NEW YORK, June 3.—The 1911 Glidden tour which was to have started at Washington on June 21 was today postponed by the contest board of the Automobile Association of America to an indefinite date in the early fall.

PRINCE JOAQUIM INJURED

BERLIN, June 3.—Prince Joaquim, the youngest son of the emperor, whose knee was badly injured during sham battle exercises of the Second Guard brigade May 29, was operated upon today to let out the blood from under the kneecap. The prince has spent almost sleepless nights as the result of pain since the accident occurred and his strength is being seriously affected.

ARTHUR L. GRAY

Chosen Pres. of Real Estate Exchange

A meeting of the real estate exchange was held last night at the rooms of the board of trade, and the following officers were elected for the ensuing year: Arthur L. Gray, president; Edward Robbins, vice president; treasurer, Daniel Hogan; secretary, Guy Hunt.

A part of the by-laws which had been submitted at the last meeting was adopted. The committee on commissions reported and a discussion was held over some of the rates. It was finally voted to postpone the final adoption of the rules for commissions until a later date, when more time may be had for discussing the same.

The meeting then adjourned to next Wednesday at 8 o'clock, when the members will assemble at the rooms of the board of trade.

Contractor Avila Sawyer has started work on a three-apartment house in Mt. Hope street for Hermenegilde Loranger. There will be six rooms with pantry and bath to each apartment and the estimated cost is $4000. He is also building a two-apartment house in Parker street.

Fred Vinal is erecting a house of eight rooms with pantry and bath in D street for Alfred Pinard.

A two-apartment house will soon be built in Norcross street by Herman B. Decatur. Each apartment will have five rooms with pantry and bath.

Several local contractors have submitted figures on a large apartment house to be built soon on the Coburn lot property adjoining the Memorial building in Merrimack and Moody streets. This parcel of land was recently sold by the Lowell Institution for Savings to Michael Driscoll of Boston, and the latter in turn has sold it to Abraham B. Beal who has plans out for a large apartment house.

ON TWO COUNTS

Jury Agreed But Divided on Others

BOSTON, June 3.—Not a word came during the early hours of this morning from the rom in the district court where the jury is considering the case of the members of the firm of Sederquist, Barry Co., stock brokers, who have been on trial charged with larceny from their customers. The jury went out late yesterday afternoon.

This forenoon when Judge Jenny sent for the jury and asked them if they had reached an agreement the foreman answered that they had found a verdict on counts 60 and 61 but were hopelessly divided as to the rest of the indictment. The two counts charge larceny from Emma M. Hichborn of Maine. The judge then instructed Clerk Manning to take the verdict on the two counts on which the jury had agreed and the foreman announced that Harry Curtis and Arthur B. Sederquist, the two members implicated on these counts, were not guilty on each of these counts. The judge then gave the jury further instructions as to what constitutes a reasonable doubt and sent them back to the jury room.

Y. M. C. I.

Anniversary Meeting Sunday, June 4th, at 11 o'clock.

JOHN SULLIVAN, Pres.
PAUL MARTIN, Sec.

Those Who Suffer

When serious sickness occurs in homes having electric service, we ask friends to feel free to consult us if they think that the use of an electric fan might be of service.

LOWELL ELECTRIC LIGHT CORP.

60 Central Street

CITY SOLICITOR

Decides That City Should Repair Bridge in Market Street

City Solicitor Duncan gave out an important opinion this morning relative to the responsibility of repairing and maintaining the bridge over the Merrimack canal on Market street, and he declares that the responsibility rests entirely with the city. The opinion is addressed to the committee on streets, and is as follows:

Committee on Streets, Lowell, Mass.

Gentlemen: In response to your request, I have looked into the matter of responsibility for the maintenance of a bridge over the Merrimack canal where it crosses Market street in the City of Lowell.

I find that in 1848 an action was brought by the city against the proprietors of the Locks and Canals to recover for expenses incurred in repairing and widening this bridge. It appeared from the evidence that the Merrimack canal was built in 1821 by the Merrimack Co., through its own land for manufacturing purposes only, and that Market street at this point was laid out in 1828. The principal canal of the proprietors, Pawtucket canal, was built under a charter obtained in 1792. This canal was originally constructed for transportation purposes and in the act of incorporation it was stipulated that "If there shall be occasion, in the prosecution of the said undertaking, to make a canal across any public highways, or if any highways shall hereafter be laid out across any such canal, it shall be the duty of the said proprietors to make and maintain in good repair a sufficient bridge or bridges over such canal."

In 1828 when Market street was laid out the Merrimack canal had become the property of the proprietors of the Locks & Canals. It was the contention of the city that the duties and obligations of the proprietors with reference to the Pawtucket canal under the act of 1792 attached also to the Merrimack canal upon its acquisition by that company. The court held, however, that since the Merrimack canal had been held by the Merrimack company subject only to the general laws relating to highways, that change of ownership would create no additional servitude in the absence of statute expressly providing for the same.

The rule of law governing such situations, therefore, is this: Where a highway and a canal cross each other, the expense of maintaining a bridge at the point of crossing must be borne by the party creating the necessity for such bridge. In other words, if the canal was built first the expense of maintaining a bridge must be borne by the municipality; if the street was built first then such expense falls upon the canal company.

In this particular case the Merrimack canal having been constructed in 1821 and Market street laid out in 1828 the responsibility for maintaining the bridge rests with the city of Lowell.

Respectfully submitted,
Wm. W. Duncan,
City Solicitor.

A "WHITE SLAVE" PLOT

MILFORD, June 3.—That the fight between Dominic Catruti and Dominic Surace, which resulted in the death of the former, was brought about by an attempt on the part of Surace to run away with the dead man's sister-in-law was testified at the hearing of the case today. Part of the story was told by Guiseppe Arcuri, a friend of both men, who stated that there was a "white slave" plot mixed up in the affair. He was held in $5000 as a witness.

Surace was subsequently ordered held without bail for the August term of the grand jury. The fight took place on a street here last Monday.

PAVING STREETS

Work to Begin About the Middle of June

These are busy days with the street department or at least there will be very busy days in about a week. The paving of Aiken street, from Hall street to the bridge, will be commenced just as soon as Supt. Putnam hears from the corporations and the water department, for in this street he does not believe that it is necessary to wait the 30 days limit. The department is now engaged in recutting the granite blocks for this job. The blocks will be the so-called "small" blocks and when cut over will be 3¾ by 4½ inches, and from 8 to 10 inches long. They will be laid on Hassam foundation. The paving of Middlesex street from the junction of Pawtucket street to Baldwin street will be done with the old blocks, the ordinary size. They will be laid upon a crushed stone foundation. This job will be commenced about the 20th of June.

The other paving jobs will not be started until the 30 days notice required by the ordinance has expired, and this will bring the time up to the first of July. Three other jobs are the Hassam block paving of Gorham street from the postoffice to West Union street, East Merrimack street to Howe street, Merrimack street up to Cabot street, and Dutton street to Broadway.

At the present time the sewer division of the street department is working upon all the sewers thus far voted, and for which money has been appropriated. The department is finishing up the sewer in French street, which has been in process of construction for the past three weeks. The work on the Pawtucket-Farmland road sewer is progressing satisfactorily, and Superintendent Putnam is pushing the work on the Birch street sewer.

The Middlesex Safe Deposit and Trust Co. will close its business day on Monday at 2 p. m., the hour set for funeral service of Ethan A. Smith, one of its board of directors.

Delays are Dangerous

Many good plans fail to accomplish their purpose for lack of execution...

Be a Good Executive

Put your plan for a Savings Bank Account in operation at once at the

Merrimack River Savings Bank

417 MIDDLESEX STREET

TEACHERS EXAMS

Were Held at High School Today

Examinations for candidates for the position of teachers in the Lowell public school, were held in the high school this morning and afternoon. The examinations commenced promptly at 8.30 o'clock this morning. They were held under the supervision of Supt. of Schools Whitcomb, and three grammar masters, but the questions were framed by out of town grammar masters, by whom the answers will be corrected.

FUNERALS

DAVIS—The funeral of Frank E. Davis took place this afternoon at 3 o'clock from the home of his sister-in-law, Mrs. Frederick F. Gifford, 92 Branch street. The services were conducted by the Rev. Selden W. Cummings, pastor of the First Baptist church. The bearers were Samuel L. Davis, Frederick F. Gifford, Joseph W. Stiles and Vernon Smith. Burial was in the family lot in the Edson cemetery. The funeral arrangements were in charge of Undertaker George W. Healey.

WM. H. HODGSON

Pleasantly Surprised by Party of Friends

William H. Hodgson, the popular printer with the Butterfield company, was the recipient of a most pleasant surprise Thursday evening when about 100 of his friends gathered at his home most unexpectedly, "just for the fun of it," as they explained in answer to his queries. After matters got going right, Miss Mabel Mollow demanded the attention of the party, and in a neat speech presented Mr. Hodgson, a beautiful watch fob as a token of the esteem in which he is held by the assembled company. Mr. Hodgson after he had overcome his surprise responded gracefully, and the remainder of the evening was spent in songs and games. A delightful repast was served, Henry Bros. catering.

6 O'CLOCK

WOMAN FINED $85

She Was Charged With Illegally Keeping Liquor

Today's session of the police court which lasted from ten o'clock in the morning until one o'clock in the afternoon was one of the longest Saturday sessions in the history of the court.

The bench was occupied by Judge John J. Pickman, and that he is a very patient judge was the only thing that prevented his fining people for contempt of court. At times the utterances of spectators were so loud that it was almost impossible to hear the testimony offered by the witnesses. The judge frequently ordered silence but new outbreaks came.

Illegal Keeping of Liquor

Mrs. Edith Butterfield of 42 Tyler street was charged with illegally keeping liquor. Through her counsel, Joseph E. Loughran, a plea of not guilty was entered but she was found guilty by the court and a fine of $85 was imposed. During the course of the hearing of the case, testimony to the effect that the house was used for immoral purposes was brought out by Supt. Welch.

It will be remembered that Helen Hartnett, the 14 year old Haverhill girl, who was missing from her home since February was found in the Butterfield house by the police and as a result of what she told the police a complaint for illegal keeping was brought against Mrs. Butterfield.

The first witness for the government was Sergt. Alexander Duncan, who testified that at 10.30 o'clock on the morning of May 31st he visited the house of defendant at 42 Tyler street and found a case of beer with 23 empty bottes. He also said he found four full bottles in an ice chest and in another room found a case with 15 empties. In a room on the second floor he said he found a case with 20 empty bottles.

Inspector Frank Fox of the liquor squad corroborated the testimony offered by the preceding witness.

Helen Hartnett testified that she is 14 years of age, and left her home in Haverhill with a woman and two men, during the month of February. She said that on the day she left home she was going down one of the streets in Haverhill when she met a married woman who invited her to her home. She said that when she got there the woman asked her to come to Lowell. She said she refused at first, but the woman teased her so, that she finally consented. Upon arriving in Lowell she and the woman and two men took up their residence at the Butterfield house in Tyler street, she testified.

She said she saw whiskey, beer and wine in the house on different occasions and saw the defendant selling beer. Witness said that people went to the house for the purpose of playing cards, and during the course of the game they would purchase beer, paying 15 cents for one bottle and a quarter for two.

The girl testified that she was positive that the money was passed from the people who received the beer to the defendant.

She admitted that a portion of the clothing she wore had been purchased for her by Mrs. Butterfield.

Mrs. Edith Butterfield, the defendant, testified that she conducts a lodging-house at 42 Tyler street. She said that during the month of February two young men called at her place and engaged rooms for people who they claimed to be their wives. They said that they had left them at the waiting station and would return with them. According to the witness the two men and two girls went to the house but she did not see the Hartnett girl for several days.

Witness said: "When I first saw the Hartnett girl she was attired in a long skirt and her hair was done up and she looked much different than she does at the present time with the short skirt on and her hair down in braids.

"I asked her her age, and she said she was 20 years old and had been married over a year. She did not appear to be as old as that but I did not doubt her honesty. After stopping at the house for several weeks she came to me one afternoon and told me that her husband had left her and she was hungry. I gave her food and the next morning she said that she did not have a cent of money and as she signified a willingness to work, I agreed to furnish her board and room until such time as her alleged husband would return if she would do some housework for me.

On cross-examination by Supt. Welch the defendant said that she did not know that the Hartnett girl had run away from home until last Monday. She admitted, however, that she had learned that the girl was not married to the man who came to the house with her in February, as a result of several letters which had been addressed to the girl.

Lawyer Loughran at this point informed the court that several letters addressed to the girl were in the possession of Supt. Welch and he asked that they be presented, but the court refused to order the government to produce the letters.

Mrs. Butterfield in answer to a question put by the prosecuting officer denied that she had ever sold liquor in the town of Tyngsboro.

Mrs. Bertha Mills, a daughter of the defendant, testified that she had never seen the sale of any liquor in the house. She had seen beer there, she said, some of which had been purchased by her husband and she said she had seen beer served to people who visited the place, but that there was no passage of money.

Mary E. Roarke, who resides in the house, said she never saw any liquor sold.

Mr. Mills, husband of Mrs. Butterfield's daughter, testified that he had purchased beer and that some of the bottles found in the house belonged in the case which he purchased. He also denied ever seeing a sale.

The defense rested its case at this point and arguments were made by Lawyer Loughran and Supt. Welch. In the course of his argument Supt. Welch said: "I wish that I could lay my hands on the man who brought this young girl here and ruined her life and caused her parents so much anxiety."

The court after considering the evidence in the case found the defendant guilty and ordered her to pay a fine of $85, from which sentence she appealed.

ANOTHER EARTH SHOCK

CHARLEROI, Belgium, June 3.—Another earthquake was felt at Gosselies, a town four miles north of this city, at 2.40 o'clock this afternoon. Many houses were damaged. The streets are littered with debris. There were no casualties. A shock on Tuesday night threw down many chimneys and caused a panic among the people.

DESTROYED BY FIRE

FALL RIVER, June 3.—Fire of unknown origin destroyed a large wooden icehouse at Stafford pond at Tiverton owned by the Fall River Ice Co. this morning, causing a loss of $20,000. The fire had gained great headway when discovered and with the poor fire-fighting facilities at hand there was no chance to check it.

NOT GUILTY OF MURDER

NEWFANE, Vt., June 3.—A verdict of not guilty was returned today by the jury which for a week has been listening to the evidence in the case of Caspar Smith on trial for the alleged murder of Daniel Mundell. The jury was out two hours and a half.

Smith admitted killing Mundell but said that he did it in self-defense. Smith returned home unexpectedly one night and found Mundell in Mrs. Smith's company. Mundell, according to Smith, attacked the husband and Smith shot him. Smith is 27 years old and Mundell, who was his hired man, was 69.

HAS MUNITIONS OF WAR

MANAGUA, Nicaragua, June 3.—The steamer Eureka, which is reported to have cleared from San Francisco, May 13, with a cargo of munitions of war destined for Nicaraguan revolutionists, arrived yesterday at Amapala, a Honduran port on the Pacific coast. The vessel was light and the ship's papers apparently were correct.

The United States gunboat Yorktown has received orders from Washington to proceed to Corinto, the principal seaport of Nicaragua on the Pacific coast.

TODAY'S STOCK MARKET

NEW YORK MARKET

Stocks	High	Low	Close
Amal Copper	67⅞	67	67⅛
Am Car & Fn	57	56⅞	57
Am Cot Oil	52¾	52	52¾
Am Locomo	42	42	42
Am Smelt & R	81⅝	80⅞	80⅞
Am Sugar Rfn	120	120	120
Anaconda	40¼	39⅞	39⅞
Atchison	116	115½	116
Balt & Ohio	108¼	108	108¼
Bk Rap Tran	81¼	80¾	80⅞
Canadian Pa	237⅝	236¾	236⅞
Cent Leather	31⅞	31½	31½
Cent Leather pf	102½	102½	102½
Ches & Ohio	85¾	85⅛	85½
Chi & Gt W	25	24	24⅞
Col Fuel	34⅞	34⅞	34⅞
Consol Gas	145⅞	145⅞	145⅞
Del & Hud	172½	172½	172½
Den & R G pf	70⅝	70⅝	70⅝
Dis Secur Co	37	36½	37
Erie	34⅝	34	34⅛
Erie 1st pf	53¾	52½	53¾
Erie 2d pf	44	42¾	44
Gen Elec	164⅝	164	164
Gt North pf	135¼	134¾	135
Gt No Ore ctf	63	62⅞	62¾
Int Met Com	19	19	19
Int Met pf	52¼	52	52¼
Kan City So	35½	35¼	35½
Kan & Texas	36½	36⅛	36¼
Kan & T pf	67¾	67¼	67¼
Louis & Nash	151⅝	150¼	150½
Missouri Pa	51⅝	50¾	51
Nat Lead	57⅛	56½	56½
N Y Central	110⅛	109¾	109¾
No Am Co	76½	76¼	76¼
Nor & West	107⅞	107¾	107¾
North Pacific	135¾	134⅝	134⅝
Ont & West	43⅝	43⅜	43⅜
Pennsylvania	124⅝	124¼	124¼
Pressed Steel	36	36	36
Ry St Sp Co	37¼	36¾	37
Reading	161⅞	160½	161
Rep I & S pf	95	94¾	94¾
Rock Is	33⅝	33	33½
Rock Is pf	65	64½	65
St Paul	128	127⅛	127¼
So Pacific	121⅜	120⅞	120⅞
Southern Ry	30⅛	29¾	30⅛
Southern Ry pf	69⅛	69	69⅛
Tenn Copper	40	39¾	39¾
Texas Pac	29¾	28¾	29¾
Union Pacific	157½	156⅞	156⅞
Union Pac pf	95	95	95
U S Rub	41	41	41
U S Steel	75⅝	77⅝	78⅛
U S Steel pf	119⅛	118¾	119⅛
U S Steel 5s	105⅞	105⅞	105⅞
Utah Copper	47⅞	47¾	47¾
Wabash R R	17¼	17	17¼
Wab R R pf	38½	38	38½
Westinghouse	76	75¼	75¼
Western Un	82	81½	81⅞

Exchanges and Balances

BOSTON, June 3.—Exchanges, $29,449,300; Balances $1,468,135.

For the week ending June 3, 1911 (5 days): Exchanges, $147,950,735; balances, $7,844,070.

Corresponding week of June, 1910 (5 days): Exchanges, $134,499,008; balances, $6,065,477.

STOCK MARKET

ACTIVE AND STRONG AT THE CLOSE TODAY

Prices Fell Somewhat in the Closing Hour—American Telephone and Canadian Pacific Displayed Heaviness

NEW YORK, June 3.—Recent gains in the stock market were preserved and in some cases extended in the opening transactions today. The Hill stocks made a further advance, N. P. adding ¾. Bethlehem Steel moved up a peg. Gains elsewhere were confined to small fractions.

Confidence in the stability of general conditions was reflected in the early dealings in the stock market. The specialties which ordinarily figure conspicuously in speculative movements were relegated to the background, the demand being keenest for representative and middle class railroad stocks. With cheerful prospects for satisfactory crops and resultant large earnings, together with the abundance of money for commercial and banking uses, pool leaders took hold of various issues and bid them up sharply. U. P., Reading and St. Paul were all notable factors in the rise. A block of a million dollars Atchison convertible fours of 1940 sold at 105, with subsequent sales at 105½.

The market closed active and strong. Prices fell substantial fractions to a point in the last hour under the weight of realizing sales but the undertone continued distinctly firm. Of all the active issues, American Telephone and Canadian Pacific alone displayed heaviness.

Money Market

NEW YORK, June 3.—Prime mercantile paper 3½@4. Sterling exchange easy at 484 for 60 day bills and at 485.85 for demand; Commercial bills 483½; Bar silver 53⅝; Mexican dollars 45; Government bonds steady; Railroad bonds irregular.

Money on call, nominal;.

Time loans firm; 60 days 2½, 90 days 2¾, 6 months 3¼.

Clearing House Statement

NEW YORK, June 3.—The statement of clearing house banks of Greater New York for the week shows that the banks hold $57,249,350 more than the requirements of the 25 per cent. reserve rule. This is a decrease of $9,097,825 in the proportionate cash reserve as compared with last week.

Cotton Spot

Cotton spot closed quiet. Middling Uplands 15.80; Middling Gulf 16.05. No sales.

BOSTON MARKET

Stocks	High	Low	Close
Allouez	33	33	33
Am Ag Chem Com.	58¾	58½	58½
Am Pneu pf	16¾	16¾	16¾
Am Tel & Tel	150¼	149¾	149¾
Am Woolen pf	95¾	95	95¾
American Zinc	28⅛	28½	28⅛
Arizona Com	17¼	17	17
Boston & Maine	106¾	106¾	106¾
Butte Coal'n	20	20	20
Cal & Arizona	62	60½	61½
Copper Range	63	62¾	62¾
Franklin	12	11⅞	11⅞
Giroux	12	11⅞	11⅞
Granby	37	37	37
Greene-Cananea	7⅛	7¼	7⅛
Indiana	15¾	15½	15¾
Isle Royale	16¾	16½	16¾
Lake Copper	39½	38¾	38¾
Mass Electric	24	23½	23¾
Mass Electric pf	93	92¼	92½
Mass Gas	91⅞	91⅞	91⅞
Mohawk	46	46	46
Nevada	19¼	19¼	19¼
New Eng Tel	146	146	146
N Y & N H	145	144½	144½
North Butte	36	35½	35½
Old Dominion	45½	45½	45½
Old Dominion	45½	45½	45½
Parrott	13	13	13
Quincy	73	72¾	73
Shannon	11½	11½	11½
Superior & Pitts	17¼	17	17¼
Swift & Co	102¾	102¾	102¾
Trinity	4½	4½	4½
United Fruit	191¾	191¼	191¼
United Sh M	52½	52¼	52¼
U S Coal & Oil	40¼	40	40
U S Smelting	37⅝	37	37
U S Smelting pf	48	47¾	47⅞
Utah-Apex	3	3	3
Utah Cons	18¼	17	18¼
Wolverine	112	112	112

BOSTON CURB MARKET

Stocks	High	Low	Close
Amal Nev	10c	10c	10c
Bay State Gas	23c	23c	23c
Boston Ely	1½	1½	1½
Davis-Daly	1½	1½	1½
First National	1⅝	1⅝	1⅝
La Rose	4⅞	4⅝	4⅞
Majestic	53c	58c	59c
Ohio Copper	1⅝	1⅝	1⅝
Ray Central	1¾	1¾	1¾
R I Coal	3	2⅞	2⅞

Cotton Futures

	Opening	Close
June		15.63
July	15.70	15.73
August	15.18	15.20
September	13.67	13.74
October	13.25	13.36
November		13.29
December	13.14	13.20
January	13.13	13.20
March	13.22	13.34

Boston Copper Market

BOSTON, June 3.—The Boston market was steady in tone today. The tones were generally firm. Lake 35¾ off ½; Island Creek pfd. 90½, up ⅜; North Butte 35½.

ALL-NIGHT SEARCH

Woburn Police Failed to Locate Alleged Murderer

WOBURN, June 3.—An all-night search through the woods between Woburn and Winchester by the Woburn police for Louis Vincenzo, who is alleged to have killed Thomas Gallazas, and seriously wounded the two brothers of the dead man yesterday afternoon, was fruitless and the tired patrolmen returned to their homes early this morning discouraged by their night's work. At the Choate Memorial hospital the condition of John Gallazas, the more seriously injured brother of the victim, was not considered as grave today, and a speedy recovery was expected. The Woburn authorities are at a loss to know what move to make toward apprehending the alleged murderer. The police of surrounding towns have been notified to be on the lookout for Vincenzo and the local Italian district will be closely guarded.

MORE MONEY NEEDED

For the Development of Shedd Park

At the next meeting of the common council, Councilman Chapman will introduce an order for an appropriation of $10,000 for the continuation of the work of developing Shedd park.

Unless the appropriation is made it will be necessary in a few days to stop the work at the park. At present a force of 40 to 50 men is employed together with eight teams on the park.

The walls around the six acre pond, the driveway and the pond proper have been receiving attention. The money which has paid the bills thus far this year is the remainder of the $10,000 appropriation made in 1910, something over $5000.

The work to be done in the near future is the grading of the pond with pebbles, the construction of a wading pool and the general grading of the grounds. Of course the entire playground cannot be put in shape this year, but a very creditable showing can and undoubtedly will be made.

Mr. Shedd, the donor of the land, has spent many hours at the place with Supt. Whittet, watching the transformation going on there.

He takes a deep interest in the work.

On Monday Gumb Brothers will begin the work of constructing the solid granite wall along the Rogers street side of the playground. This will extend from the entrance in an almost easterly direction for a distance of 100 feet. The wall will be four feet high. This work will be done at Mr. Shedd's expense and it will in no little measure add to the general beauty of the place.

When Knapp avenue is put to grade Mr. Shedd will begin the work of erecting another granite entrance, about opposite the entrance of the park proper now in place across the avenue. The land on the westerly side of Knapp avenue purchased by Mr. Shedd to protect the park will be transformed into a floral park.

A large amount of excellent loam has been taken from the park, one pile alone being worth at least $1000. The loam will be used later for park work.

MAJOR MORTON DEAD

ATTLEBORO, June 3.—Major Edward S. Morton, a former member of the state legislature, prominent in Grand Army circles and a wealthy retired jewelry manufacturer, died at his home here today, aged 74 years.

E. A. SMITH DEAD

Prominent Business Man Passed Away

E. A. Smith passed away at his late home, 84 Marlborough street, yesterday. He was ill for some time, but although death was expected, it came as a severe shock to the bereaved family. At his bedside, when the final message came, were his wife, his daughter, Mrs. Horace P. Beals, his son-in-law, Horace P. Beals, and his grandson.

Mr. Smith was one of Lowell's most prominent citizens, and in the business world he ranked among the first, and among the very strongest. For more than 45 years, he in company with his brother, A. T. Smith, carried on an extensive concrete business. He also was a member of a land syndicate that developed a large portion of the land in that part of Belvidere along Pleasant, High and Rogers street.

Mr. Smith was 71 years of age. He was born in New Boston, N. H., and came to this city when a very young man, and has since resided here.

Mr. Smith was a director of the Middlesex Trust Company. He was throughout life an active republican. In religion he was a Universalist. He was a member of William North lodge, A. F. and A. M., Royal and Select Masters, Royal Arch Masons, Pilgrim Commandery, Knights Templars and had attained to the 32d degree in Masonry. He was also connected with the Knights of Pythias and the Odd Fellows, and was a member of the Yorick and Highland clubs. He was married, March 19, 1863, to Maria E. Burtt of Bennington, N. H.

FUNERAL NOTICES

SMITH—Died, June 2, in this city, Ethan A. Smith, aged 71 years, 2 months, 22 days, at his home, 84 Marlborough st. Funeral services will be held at 84 Marlborough street, Monday afternoon at 3 o'clock. Friends are invited without further notice. Burial private. The funeral arrangements are in charge of Undertaker George W. Healey.

McINTEE—The funeral of the late Mrs. Catherine J. McIntee will take place Monday morning at 9 o'clock from her home, 39 Hampshire street. Mass of requiem at St. Michael's church at 10 o'clock. Undertakers J. F. O'Donnell & Sons in charge.

KIERNAN—The funeral of the late William F. Kiernan will take place Sunday afternoon at 2.30 o'clock from his home, 35 Ludlam street. Burial in St. Patrick's cemetery. Undertakers J. F. O'Donnell & Sons.

EARLY—The funeral of the late Mrs. Mary Early will take place Monday morning at 8 o'clock from her late home, 181 Pleasant street. Solemn high mass of requiem will be sung at the Immaculate Conception church at 9 o'clock. Burial will be in the Catholic cemetery. Undertakers Higgins Bros. in charge.

SHERLOCK—The funeral of the late Mrs. Agnes Sherlock will take place Monday afternoon at 2.30 o'clock from the home of her daughter, Mrs. Agnes Cassidy, 512 Mammoth road. Funeral arrangements are in charge of Undertaker Peter H. Savage.

Bright, Sears & Co.
BANKERS AND BROKERS
Wyman's Exchange
SECOND FLOOR

We are prepared to handle the investing of your savings on a properly conservative basis. Care and attention will be given to both large and small accounts.

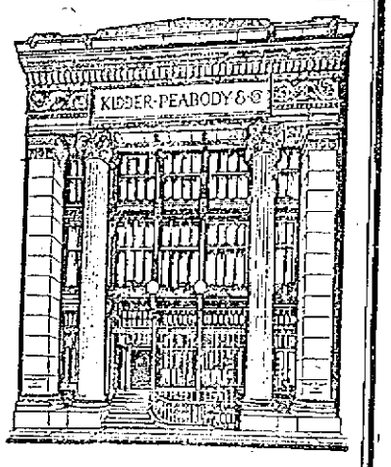

KIDDER, PEABODY & CO.
BANKERS
115 DEVONSHIRE STREET BOSTON
56 WALL STREET NEW YORK

MANY PUBLIC BEQUESTS

CAMBRIDGE, June 3.—Public bequests amounting to more than a million dollars are contained in the will of Mrs. Mehitable Copenhagen Wilson, filed for probate today. Mrs. Wilson was the widow of a wealthy Boston real estate man.

A peculiar feature of the will is the fact that the bequests are divided among several score of religious and charitable institutions, colleges and public funds, no single bequest amounting to more than $10,000 while the majority range from $200 to $5000. The city of Boston receives $10,000 for drinking fountains and park improvements. The Ohio hospital in Cincinnati is given $10,000, Harvard university $5000, Radcliffe college $3000, Berea college and Tuskegee institute $2000 each, the American Unitarian association $5000 and the Roman Catholic archbishop of Boston, for charitable work, $5000. Various hospitals, children's homes, etc., are beneficiaries.

MYSTERY OF A DOG

BLOCK ISLAND, R. I., June 3.—Mystery surrounds the arrival of a collie dog on the south side of the island last Thursday night. The dog, which is being nursed back to life by Clarence Westcott, bears on its collar plate the name of Rev. T. C. McLellan, New York, with the license num- 18801 R.

Where the animal came from or how he happened to come ashore here no one knows. All that is known is that the dog swam ashore in the boiling sea Thursday and climbed up the high rocks, where it was picked up exhausted and badly bruised by Westcott.

FUNERALS

PERHAM—The funeral services of the late Eliza J. Perham were held at her residence on the Scribner Hill road Wednesday afternoon, May 30. Rev. C. E. Fisher of Lowell, the officiating clergyman, spoke words of consolation to the family and friends. She was a charter member of Tyngsboro grange, also a lifelong member of the Universalist society. The floral tributes were beautiful and consisted of pillow of roses, carnations, and lilies of the valley, with the word "Mother," from the children; spray of carnations, Mr. and Mrs. James R. Miller, Marcus M. Chandler; spray of 81 pink carnations, Mrs. Emily Fletcher; spray of carnations and sweet peas, Mr. and Mrs. J. F. Chandler; crescent, roses, carnations, orchids, Mr. and Mrs. H. D. Wright; spray white stocks, Mr. and Mrs. H. A. Chandler; pillow, roses and carnations, "Our Friend," the Murray circle of the Universallat society; large spray of carnations and roses, from Tyngsboro Grange, "P. of H.;" spray of red carnations and sweet elyssum, Mr. and Mrs. C. S. Nelson; spray of red carnations and white stocks, Mrs. Clara Swallow; spray of white roses and purple stocks, Miss Florence Merrill; bouquet of white snowballs, Miss Josephine Marshall; bouquet of lilies of the valley, Mrs. N. S. Hoagland.

The singers who assisted in the services were Miss Cora Littlehale, Mrs. Fanny Littlehale, Mr. Charles Littlehale and Mr. Chester Bancroft, who sang the beautiful selections, "Beautiful Isle of Somewhere" and "Good Night." The bearers were Otis L. Wright, Granville Queen, Elmer Queen, Mortimer C. Washburn. She is survived by two sons, Eelo A. and Leon E., both of Tyngsboro; also a daughter, Mrs. George B. Stevens of Winthrop; two sisters, Mrs. James R. Miller of Lowell and Mrs. Emily Fletcher of Westford; two brothers, Marcus M. Chandler of Lawrence and Charles Chandler of California.

WILSON—Chatterton Wilson, formerly of Lowell, died last Monday at his home in Lebanon, N. H., aged 65 years. He leaves a widow and four sons, Harry E., Fred G., Carl H., and Albert F.

SHERLOCK—Mrs. Agnes Sherlock, widow of the late Peter Sherlock, died yesterday at the home of her daughter, Mrs. Agnes Cassidy, 512 Mammoth road, aged 66 years. She is survived by one daughter, Mrs. Agnes Cassidy.

Street Dust gets into the pores of the skin, causes irritation and inflammation. Hood's Lotion quickly relieves. Get it today. 50c.

Indigestion
Sour stomach, wind in stomach, belching, acid eructations, heartburn and nausea, are quickly relieved and in many cases permanently cured by
Dys-pep-lets
Combining the best digestives, carminatives and correctives. 10 or 50c.
Remember the Name Dys-pep-lets Take no Substitute

FINE QUARTERS

FOR ART WORKS AND LIBRARY AT G. C. PRINCE'S

Mr. A. D. Prince, the well known stationer and art store proprietor, has furnished one of the latest attractions to be seen on Merrimack street, having just completed very extensive alterations in the interior of the premises. Mr. Prince's concern was formerly known as Prince & Son. During the past years, their trade has been rapidly increasing through their taking on new features, and they found themselves crowded for floor space and recently leased the second floor of the building. Mr. Prince at once started tearing out partitions and making one large, spacious and beautiful art room which is not only an innovation, but also beautiful in arrangement and appearance. The new premises have been open to the public since the first of the month, and have been the centre of attraction to the shoppers, being distinctly different from any other establishment in the city. Mr. Prince may truthfully say "We lead, let who may follow."

People desiring to purchase works of art and pictures will find this place arranged expressly for their comfort and convenience. There is plenty of light, which is important when selecting pictures in oil or water colors. The arrangements could not be improved upon. There are elegant show cases filled with a most beautiful collection of bric-a-brac in gold, silver and brass, and many articles suitable for parties, weddings and birthday gifts, etc. and these, almost countless in variety, are exquisite in workmanship. It would be a very exacting and fastidious person who could not get just what he wanted in any line, in Mr. Prince's new store.

In connection with all this, for the benefit of their patrons and the public there is a reading room where a circulating library has been established, and where all the latest and choicest of literature will always be found on the shelves and presided over by a competent librarian. In addition there is one of the most neatly arranged writing desks with all the material for writing letters and this firm has generously provided the stationery and the entire equipment for the use of the patrons, free of charge.

The whole place without attempting to go into detail is certainly one of the most cheerful and inviting that a person might ask for, as there is a number of large easy chairs where one can read in quietness and enjoy a visit after a shopping tour. Mr. Prince must have felt elated over all the pleasant things said about him at the opening, and he has supplied a long felt want in the opening of these beautiful apartments. If you have not called, we would advise you to do so as all are welcome.

Towards the end of this month Rev. William O'Brien, of St. Patrick's parish will start on a vacation. He has not enjoyed the best of health for some time and may seek the benefits of a sea trip.

PRESIDENT CUMNOCK

Dilated on Work and Possibilities of the Textile School

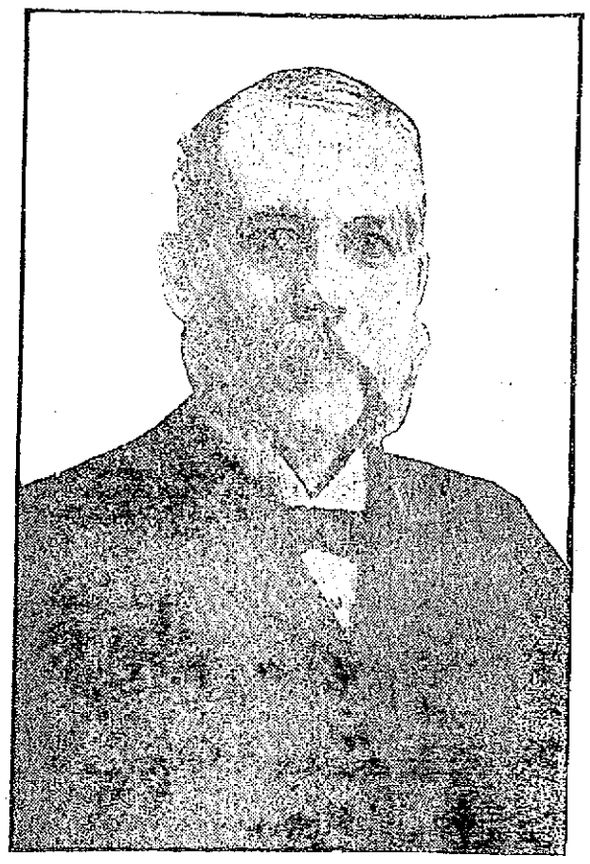

PRESIDENT A. G. CUMNOCK.

Says Southern Competition is No Longer Feared—All Round Mill Men Are Still in Demand—Congressman Utter, of Rhode Island, Gives Good Advice

President A. G. Cumnock of the Lowell Textile school and Hon. George H. Utter of Rhode Island were the principal speakers at the graduating exercises of the Textile school held yesterday afternoon. The higher training of men who make, sell and manage, was urged by the speakers. President Cumnock declared that the dread of southern competition is gone by.

Inasmuch as the program was a long one the addresses of the principal speakers were omitted in the report printed yesterday. President Cumnock spoke in part as follows:

"This school was started 14 years ago. Where could we have found a better spot to make its home, than on the banks of the Merrimack? Through the generosity of the state of Massachusetts, Frederick Fanning Ayer, the Kitson Machine shop, the Kitson family and the Billings estate, we are indebted for the fine buildings that furnish room for all our departments. The school is laid out on very broad lines, as you must have observed in passing through. There is no school in this country or abroad, as far as we know from observation and testimony, that covers the entire field of textile fabrics.

"We are under great obligations to the various machine builders for their generous gifts of machinery. Almost our entire machinery plant has been presented to us free.

"Not long ago a prominent Boston gentleman said to me: 'Are you and the trustees not pushing the Lowell Textile school ahead too fast? Don't you think it would be better to go more slowly and not take such a decided stand on textile education?'

"I felt thoroughly aroused at the evident ignorance and lack of foresight which this gentleman displayed. I promise you I will be brief in answering these questions, and in trying to show you the kind of man who is wanted for the future in the textile industry. I have a profound pity for the man who is anchored in the past, and in consequence is likely to stay there in these stirring days of competition.

"On one of my business visits to New York, I went down to the Cunard dock to see the steamship Mauretania. She had just made a record trip from Queenstown to the lightship at Gedney's channel in four days and 11 hours. As I stood looking at this steamship my attention was called to another vessel of the same line, which took 14 days and six hours to make the same trip; a difference of 10 days.

"Standing on the dock, it gave me keen pleasure to observe the beautiful, clean-cut lines of the Mauretania, and later, when on board, to see the skill of the designer, the workmanship of the master-mechanic and the art of the decorator; and could I have shaken hands with these skilled masters, I should have said to each of them, 'Well done!'

"At the Grand Central station, I was asked by a friend to go with him to see the 20th Century Limited train about to leave for Chicago. We found a magnificent locomotive at the head of this train of the Pacific type, weighing 100 tons. There were steel cars of a beautiful design, lighted by electricity, heated with steam, and upholstered equal in taste and style to any first class parlor. The engineer told me the highest speed attained on the trip was along the Lake Shore front, where they ran 65 miles an hour. Think of this, compared with a train of 25 years ago, when it took an hour to an hour and a half to come to Lowell from Boston, with cars heated with stoves and lighted by oil lamps.

"Steamships cross the ocean and arrive so quickly and surely that they have almost become ferry boats between the two continents, while express trains, known as 'fliers,' have made the east and west a unit.

"Ladies and gentlemen, this means just one thing—progress. Let us apply this word to the textile industry.

"Behind every successful concern in the textile world, as in all other industries, investigation will show that there is some strong individual who is responsible for the measure of success attained. This is true in merchandising as well. No matter how perfect a system may be, it is a human institution, and some individual must be the active power in it. It has been hard to secure such individuals, thoroughly trained in textiles. Some man knows one part of the work, and some other man knows another part, but the coming manager is to be the man who knows all the parts, a man who has had an all round education in a school of textiles, such as the Lowell Textile school can furnish him. We must have superintendents, overseers, and a crop of educated workers, skilled in making goods of a high character, fine in quality, in which art and design are a large factor. Our evening school is the place where the man at the foot of the ladder and others all the way up to the treasurer can get just the knowledge they desire to make them master workmen. In proof of this we have graduates from our evening school filling all the different positions named. Our day school has turned out overseers, superintendents, agents and mill treasurers in cotton, woolen, worsted, hosiery and carpet mills.

"After all is done that I have mentioned the next move we have to make is to turn out the future merchant, the man who can intelligently sell the goods. No branch of the textile industry in this country has been more wretchedly handled than the merchandising of the manufactured goods. What we need are men who know the construction of the fabric that they are selling, how it is made and its real value when it comes to be sold. There has always been a clash in the past between the merchandising and manufacturing owing to the merchant's lack of textile knowledge. If the merchant is to dictate the policy of the mill that he represents, it is of the greatest importance that he should have technical knowledge enough to ascertain the capacity of the plant on any given fabrics that he advises to be made so that the best results can be attained.

"About 13 years ago the cry was started in New England that the coarser cloths made in our mills must be made in the South, in new mills erected close by the cotton fields. I was surprised at the time at the number of men in the manufacturing business and financiers that actually believed it.

"Massachusetts men and others put their money into new organizations, new mills were built of modern construction with the latest improved machinery, and for a time they showed handsome profits. The craze went so far that more mills were erected than help could be got to run them. The cost of labor on this account has steadily advanced. The mills after running a number of years need extensive repairs and the profits have diminished quite materially.

Southern Competition

"We do not hear the slogan now that the mills in New England must close on account of Southern competition. Perhaps nothing could have happened at this time that was so opportune as the cry of Southern competition. Manufacturers and merchants began as never before to study plans to make finer fabrics. This called for greater skill on the part of the operatives, overseers, superintendents, agents and treasurers.

"The trustees of the Lowell Textile school must press on. We need a four year course, well equipped to turn out first class managers and merchants who can grasp the situation.

"We have made great progress in the past 10 years, as I will show you a little later, on fine fabrics. We are trying to master the art and design of the old world and stop the large importation of fine delicate fabrics. Art and design coupled with chemistry must be the ground work of our attack. When we have turned out men masters along the lines I have mentioned that shoulder up to men in the front ranks of the other professions, I see no reason why we should not give them a degree."

Mr. Cumnock showed a number of fine mill products, which were passed around for inspection.

The theses prepared and read by the young men chosen to represent the class on the program, were technical, but interesting. E. B. Rich of Worcester, who read the thesis on "The Manufacture of a Worsted Suiting," wore a suit of clothes, the work on which, with the exception of the tailoring, was done by himself, beginning with the raw wool from the sheep; and in the thesis, the audience was told how it was done, from start to finish.

Congressman Utter's Address

Congressman Utter spoke in part as follows:

"It is always a pleasure for me to come into Massachusetts. I have learned by experience that I take back more than I had when I came. The little experience that I have had this afternoon, has already given me much more than I can leave. I had no conception of the scope of this school and of its opportunities. We in Rhode Island, like yourselves, have been a center of this industry which this school has been built largely to foster and to direct; but we have not any school like this. We have relied largely upon the boys who have come from the mills step by step. We have trusted, somehow, to the survival of the fittest, until we are recognizing that today, if New England is to maintain its supremacy in certain lines of business, it must be because it sends out men who know their business thoroughly.

"We have talked about conservation of our natural resources, until we have forgotten that what the country needs today is the centralization of thought in its young men and young women; that they are to conserve because they can think.

"In the year 1905, the cotton goods of the state of Rhode Island were valued at a little over 30 millions of dollars. The cost of those cotton goods, as represented by wages, material and the other expenses, was about 17 millions. Will somebody tell me what went into this production, that made this difference of 13 millions? It was the bone and sinew and weight of thought of the men like these that you are turning out. It was the men back of the machines. It is because of the necessity that boys and girls employed in these establishments shall be able to think, that we have established our schools and are fostering them as we are. I am going out from here with a new enthusiasm and a new hope, to do something in our own state for its boys and young people, as you are doing here."

Speaking especially to the young men, he said: "There are some periods in the lives of men and women when they are on the mountain top, and you are at one of them. When a man finishes four years of work, whether in a school like this or in college, he stands on the mountain top. From that time, thereafter, he reckons time. You will reckon your business life from this year, 1911, because you are going out to do something for the world and something for yourselves."

"From my own observation, I have come to four conclusions: First of all, boys, the fact is that the world is ready to buy what you have to sell, if it is worth buying. The world does not care the snap of a finger about the man. When he can deliver the goods the market stands open. The world is full of cheap lawyers, cheap physicians and cheaper politicians; but the one thing that the world wants today is sincerity of purpose. When a man has that, and can deliver service to his fellow men, the world will be ready to buy it. If you haven't anything to deliver, more than any other man has, you will get just the same reward as other men; but if you have the power to think, to develop, the world is waiting for you and will be ready to give you a place.

"There is another thing: A man never succeeds who figures his life work by the measure of dollars. The only thing to do is to accomplish something; and when you have done that the salary will come. I am sorry that so many times it seems as though the dollar was the thing we measure all things by. Don't bring the dollar so close to the eye that it shuts out everything else.

"Another thing: The man who wins is the man who is not only familiar with that which he is doing at the beginning, but who keeps familiar. A man must keep in touch with a thing day by day.

"Keep yourselves broad. Do not think you cannot study anything except textiles. Keep yourselves in touch with the better things in life. No man who has not lived to see it knows what it means to be a lover of poetry. A man who wishes to be a master among men must keep himself in touch with the mother tongue and with the ideals of the poets.

"One thing more that I have observed, is this: that there is nothing worth having in this life that you do not have to work for. There is no royal road over which men can travel to golden success. Men attain, not through the curse of labor, but through the blessing of labor."

In closing he quoted Dr. Van Dyke's poem on "The Gospel of Labor" —"The blessing of earth is toil;" "Fellows, do not be afraid of it; don't give up before it; don't watch the clock, or listen for the bell. Be so true to yourselves that, as the Immortal Bard has said, 'Thou canst not then be false to any man.'"

THE RIFLE RANGE

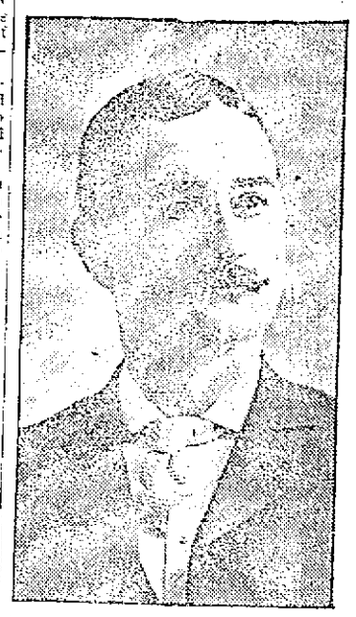

CAPT. McNULTY,
Of Co. M.

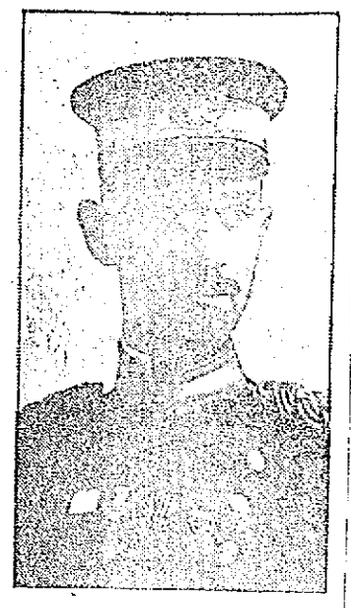

CAPT. PETERSON,
Of Co. C.

Officers of Militia Want Better Accommodations Provided

The needs of the Dracut rifle range, and the necessity of having a sufficient tract of land for maneuvering purposes, by the local militia, were thoroughly aired before the joint standing committee on military affairs last night, in the reception room at city hall. After a 2 hours' session and after hearing a comprehensive statement on the legal requisites of the rifle range from Major Wise of the ordnance department of the state militia, and the urgent need of repairing and placing the range in a satisfactory condition from Capt. McNulty, of M. company 9th regiment, M. V. M., and listening to an exhaustive address on the question of suitable drill, or manoeuvre grounds for the local militia, from Capt. Peterson of C company, 6th regiment, M. V. M.; the committee voted upon motions of Councilman John J. Rogers to have the inspector of public buildings James Dow, who was present, submit to the committee at his very earliest convenience an estimate of the cost of the necessary repairs, and also an itemized statement of the cost of the various materials entering into the same. It was also voted that the city solicitor be requested to answer, as soon as possible, the following questions:

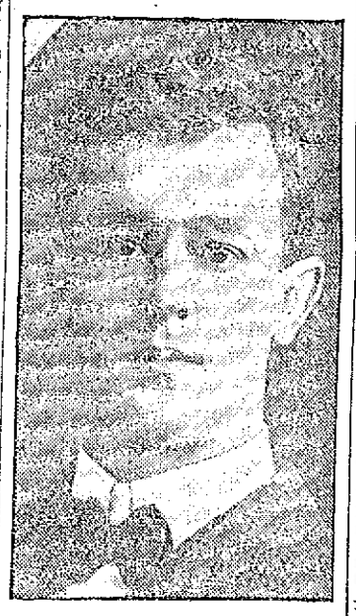

ALDERMAN JOHN W. DALY,
Chairman Military Committee.

May any one of the public parks, commons or public areas be used for drill purposes? And if answer to question 1 is "Yes," just what areas, parks or commons, and at what times may they be used, and under the supervision of what board, or body?

The entire military committee, Aldermen Daly and Gallagher, Councilmen C. B. Rogers, John J. Rogers, and D. J. Mahoney, met at city hall at 3.45 o'clock yesterday afternoon, and shortly afterwards took autos and inspected the rifle-range, land in Wamesit and the Livingston land on the Princeton boulevard. They were accompanied by Col. Upton aide on the staff of Adjutant General Pearson, especially appointed to examine the Dracut rifle range, Major Wise of the ordnance department of the state militia, Inspector of Buildings James Dow, Councilman W. T. Davis, Capts. McNulty, Jeyes, Petterson and Clerk of Committees Frank M. Dowling.

At the meeting in the evening, Capt. Wise was called upon by Chairman Daly and spoke as follows: "The rifle range can be made very much better than it is at the present time. It will not be possible to receive any aid in the work from the state armory ranges are the only ones which the state supports. For five years I have been trying to have a bill passed in the legislature to transfer the care of all ranges to the state. A bill was passed this year which appointed a commission without pay to report on the condition of ranges. Eventually, I believe, the state will take over the ranges and support them."

"If the city council refuses to appropriate money for the range what will the state do?" asked Chairman Daly.

"The attorney general will be requested to bring action against the city to recover $5000 for each year the city has failed properly to equip the range," said Capt. Wise.

"Would you consider the range adequate for all the companies of the city?" asked Mr. Gallagher.

"If you make the requisite improvements, yes."

"Is it safe to have shooting there?" asked John Jacob Rogers.

"No, sir."

"How much will it take to put the range in proper shape?" asked C. B. Rogers.

Captain Wise said he was not a contractor and would not pretend to state. Mr. Rogers asked him if he would recommend a steel armor for the back of the revolver targets and Capt. Wise thought that that would be the safest. Inspector Dow said that the whole work suggested at the range would cost between $3000 and $3500. J. J. Rogers moved that the inspector of lands and buildings make a careful estimate of the cost of various things needed at the range. It was so voted.

The captains of the local militia companies were heard in favor of better rifle range accommodations.

HERALD RANGES

Everywhere known for their scientific improvements and superior baking qualities. Easy to run, easy to regulate.

With or without Gas Attachments.

Sold by Leading Furniture and Stove Dealers.

Schutz Furniture Co.,
330 Middlesex St.,
Lowell, Mass.

DAVIS and SARGENT
Lumber Company
Telephones 3047 and 3048
633 MIDDLESEX STREET

KINDLING WOOD
Load (50 cubic feet) $1.25
Load (50 cubic feet) $1.35
Mixed stock.
Load (50 cubic feet) $1.50
All Wide Stock.
BALED SHAVINGS
2 Bales for 25 Cents
SAWDUST
10 Cents for any size barrel or box

Chin Lee & Co
Chinese and American Restaurant

Dining rooms reserved for ladies or private parties. This restaurant is open from 11.30 a. m. to 1 a. m. including Sundays. 117 Merrimack st., near John st. Telephone 1822.

BROCKTON TEAM

SEVERAL CHANGES MADE BY MANAGER FLANAGAN

BROCKTON, June 3—Dissatisfied with the showing of his team, which has dropped from first place to a tie for fourth by losing six games out of the last seven played up to yesterday, the one victory being by forfeit, Manager Steve Flanagan of the Brockton team of the New England league, yesterday made a sweeping change. He released Pitcher McIntyre and Catcher Arthur Lavigne and made it plain to Pitcher Arthur Maybohm that the latter must do better work to remain on the payrolls. Lavigne was with the team last year. While regarded as one of the best throwers in the league, he did not show up so well in other departments.

Catcher Bert Kelley, a Lawrence boy, has been signed to take Lavigne's place. Kelley has been with Lawrence and Haverhill and was in the Tristate league early this season. He is regarded as a strong man behind the bat and a good hitter.

Pitcher Charles Wheeler, released a few days ago, may be recalled to take McIntyre's place. Joe Foley, the Holy Cross pitcher secured from the Red Sox, joined Brockton permanently yesterday, having completed his Harvard course.

GOVERNOR FOSS

TO SELECT HEAD BUG HUNTER OF HINGHAM

BOSTON, June 3.—The problem of who is going to be head bug hunter in the town of Hingham faces Gov. Foss today. Some of the folks in Hingham deplore the idea of carrying the bug-hunting controversy to the state house, but a committee consisting of one millionaire, two Harvard graduates and several insurgents has been appointed as a committee to wait on his excellency. The whole bug snarl grew out of the defeat of Arthur Young, gypsy moth exterminator and state tree warden. At the last selectmen meeting Tim Murphy got the place. But State Forester Rane has announced that the regular bug commissioner, Young, did the work satisfactorily and declined to give Tim the state job although he is now the bug catcher of Hingham. That is why the Hingham municipal linen is going to be washed out in the state house scrubbing room.

DICK FERRIS

SAYS THE RED FLAG MUST COME DOWN

SAN DIEGO, Cal., June 3.—Dick Ferris, who yesterday was chosen president of the so-called republic of lower California, stated that he will insist that the red flag come down Monday and in its place a new flag hoisted; that a constitutional convention be called and Madero asked to recognize the insurrectos and recompense them and others for the cost of the revolution in lower California.

SALOON KEEPERS

CHARGED WITH VIOLATING ANTI-TREATING LAW

TACOMA, Wash., June 3.—Saloon men from all parts of the city were booked at the police station yesterday when seven detectives made 21 arrests for alleged violation of the city's anti-ordinance, which prohibits treating in saloons.

The constitutionality of the law will be attacked by the saloon-keepers.

BANK CASHIER

ARRESTED ON A CHARGE OF EMBEZZLEMENT

MINNEAPOLIS, June 3.—J. D. Gren, cashier of the university of Minnesota, who reported that he had been robbed by three men of $14,000 near the campus yesterday, was arrested early today charged with embezzlement.

LONGMEADOW GOLF CLUB

At a meeting of the executive committee of the Longmeadow Golf club the following were admitted to membership:

Active membership: W. C. Vanden Berg, Boyden H. Pillsbury, Robert W. Thomson, Freeman M. Bill, E. H. Dexter, H. D. McDonald, Dr. H. R. Coburn, E. S. Sherman, E. P. Goward and James C. Reilly.

Associate membership: Mrs. Chas. H. Carter, Mrs. Mary W. Holden, Mrs. Horace R. Coburn.

Edward L. Childs was elected secretary of the club.

MONEY FOUND LAST WEEK. Owner can have by proving property and paying for this adv. at 599 Central st.

WILL THE PERSON RETURN BOOK, samples, paint and contents, notes and photos, taken from store at Liberty square a week ago, to tenement, rear 3 Howe st. and receive $1.

SENSATION OF THE DAY—DON'T forget the all round mechanic, 10 Howe st. Call or write for woodwork, painting, papering, whitewashing and repairing of all household goods.

A Charming Woman

is one who is lovely in face, form, mind and temper. But it's hard for a woman to be charming without health. A weak, sickly woman will be nervous and irritable. Constipation and kidney poisons show in pimples, blotches, skin eruptions and a wretched complexion. But Electric Bitters always prove a Godsend to women who want health, beauty and friends. They regulate Stomach, Liver and Kidneys, purify the blood; give strong nerves, bright eyes, pure breath, smooth, velvety skin, lovely complexion and perfect health. Try them. 50c at A. W. Dows & Co.

DR. EDWARDS'
DANDELION
TABLETS AND PILLS
A Miracle as a Blood Purifier

Say thousands who have used them. A positive cure for Rheumatism, Constipation and Foul breath. Best remedy for Liver, Kidney and Stomach. Eliminates all poisons from the system, without griping. Purely vegetable and guaranteed under Pure Food and Drug Law. Free samples on request to SCHENCK CHEMICAL CO., 54 Franklin street, New York. 25 cents a box at
HALL & LYON CO., 67-69 Merrimack street, Lowell, Mass.

INDESTRUCTO and TOU-R-IST
TRUNKS
We are agents for the above trunks and have received orders to close out odd lots at 20 per cent discount to clean up. NOW ON SALE.
DEVINE'S
124 MERRIMACK ST.
REPAIRING, Etc. Tel. 2160

Carroll Bros.
Plumbers, Steam Fitters and Sheet Metal Workers.
36 Middle St. Telephone 1650

HAS NO SUBSTITUTE
ROYAL
BAKING POWDER
Absolutely Pure
The only baking powder made from Royal Grape Cream of Tartar
NO ALUM, NO LIME PHOSPHATE

DIVORCE COURT

Adjourned Sine Die After Yesterday's Session

Judge Fox held court yesterday afternoon until the case of Edgar R. Taylor vs. Ardelia C. Taylor was finished, and after reserving his decision adjourned court without day. All cases on the list go over to the September term.

WILLIAMS' KIDNEY PILLS

Have you overworked your nervous system and caused trouble with your kidneys and bladder? Have you pains in loins, side, back and bladder? Have you a flabby appearance of the face, and under the eyes? A frequent desire to pass urine? If so, Williams' Kidney Pills will cure you—Druggist, Price 60c.

WILLIAMS MFG. CO., Props., Cleveland, Ohio
For sale by Falls & Burkinshaw.

Notice to Abutters

Office of Superintendent of Streets,
Lowell, Mass., June 2d, 1911.

The city is about to macadamize the following streets:

Summit street.

Riverside street, from Moody street to Bodwell avenue.

Stackpole street, from East Merrimack street to Brown street.

Mansur Street, from Wentworth avenue to Parkview avenue.

Dalton street, from Ennell street to Lilley avenue.

West Sixth street, from Ennell street to Lakeview avenue.

Otis street, from Moore st. to angle.

North street.

Washington street.

Bourne street, from Andrews street to angle.

Moody street, from Moody street bridge to Sixth avenue.

Lilley avenue, from West Sixth street to Hildreth street.

Knapp avenue.

In consequence of which it is desirable that all persons who contemplate digging up the streets mentioned above for the purpose of making sewer, gas or water connections, or for any other purpose whatsoever, do so at once, as under the provisions of the city ordinances no permit will be given to any person to disturb the surface of said streets for a period of five years after said improvements are completed, except as otherwise provided in the ordinances.

NEWELL F. PUTNAM,
Superintendent of Streets.

Pekin Restaurant
CHINESE AND AMERICAN CUISINE

The most beautiful eating place in the city; typically Chinese. Our mode of preparing and serving food cannot be improved upon. 25c course dinner from 11.30 a. m. to 2.30 p. m. Give us a trial. Prompt service. Open daily from 11.30 a. m. to 1 a. m. Sunday included. 29 Central st., cor. Middle st. Lowell, Mass. Tel. 1075.

Planet Jr.
WHEEL HOES
Are Great Labor Saving Implements.
SINGLE and DOUBLE
Send for Planet Jr. catalog.
INDISPENSABLE TO
The Market Gardener
The Nursery Man
The Onion Grower
And all who raise crops from drilled seed.
Several Sizes and Prices
BARTLETT & DOW
216 Central Street.

MONUMENTS AND MEMORIALS of all descriptions in granite, marble and bronze. Our manufacturing plant has the most modern power equipment and every labor saving device.
GUMB BROS.
Cor. Gorham and Anderson Sts
Near Edson Cemetery.
Telephone 1617.

WARWICK POUNDED

Lowell Got It Hard From Lawrence Yesterday

There was a good sized attendance at the game between Lowell and Lawrence at Spalding park yesterday and the wind was almost as strong as it was yesterday. Kennedy, the left fielder of the visiting team, who cracked out a home run Thursday, made a home run in the first inning of yesterday afternoon's game.

Luyster, who is a star artist, was playing in centre garden because of the fact that Briggs, the regular centre fielder, was suddenly summoned to the bedside of his sister, who is seriously ill at her home in Franklin, N. H.

Warwick was in the box for the home team while Spring was on the receiving end. Pearson and Ulrich made up the battery for Lawrence.

Umpire Walsh was the decision maker and called the game shortly after three o'clock. The batting order of the teams was as follows:

First Inning

Lawrence scored two runs in the first inning while the locals failed to send a man across the plate. Hagan opened with a single to left field and went to second on Catterson's sacrifice. Kennedy was the next man to bat, and he tickled the ball over the left field fence for a home run, scoring Hagan and himself. Luyster drew a free pass and Crisham went out on a fly to Spring. Luyster attempted to steal and was thrown out by Spring.

In the latter half of the inning, Moulton flied to Kennedy and Barrows hit to Hagan and died at first. Cooney hit to short right field and Phoenix muffed the ball and the runner was safe. Magee got a base on balls, but Fluharty hit along the first base line to Crisham and was out.

Second Inning

The visitors scored another run in the second inning. Carlstrom opened with a base on balls and Phoenix sent the ball to deep centre field for three bases scoring Carlstrom. Ulrich followed with a fly to Spring and Pearson and Hagan hit grounders to Cooney and were retired at first.

In Lowell's half Wright hit to Phoenix and was out at first. Boultes was second out on a fly to Catterson and Spring fanned the breezes.

Third Inning

Nothing for either side in the third inning. Catterson hit to Moulton and died at first and "Home Run" Kennedy singled to left. Luyster hit to Moulton forcing Catterson at second and Crisham followed with a fly to Spring.

In the latter half of the inning Warwick hit to Pearson and was out at first and Moulton was retired on strikes. Barrows singled over second and Cooney failed to reach first when he sent the ball to Pearson.

Fourth Inning

Another run for the visitors in the fourth inning. Carlstrom and Phoenix walked to first on bases on balls and Ulrich followed with a sacrifice. Pearson singled to right field, scoring Carlstrom, but Phoenix was held on third by Fluharty's throw. Hagan went out on strikes and Catterson got a base on balls but Kennedy fled to Barrows and was third out.

In Lowell's half Magee drew a base on balls and Fluharty hit to Hagan and failed to reach first. Wright died to Crisham and Boultes hit to Pearson and was out at first.

Fifth Inning

Two for Lawrence and none for Lowell in the fifth. Luyster went to first on a free pass and Crisham struck out. Luyster tried to steal second and was thrown out. Carlstrom hit a grounder to Cooney and the latter made a bad throw and the runner was safe. Phoenix sent the ball to left field for a two bagger scoring Carlstrom. Ulrich followed with another two bagger scoring Phoenix. Pearson singled to left. Ulrich tried to make the plate, but was thrown out.

In the latter half of the inning Spring struck out, Warwick hit to Pearson and was out at first while Moulton hit to Carlstrom and was out at first.

Sixth Inning

Hagan hit to Boultes and was out at first. Catterson was second out on a fly to Barrows and Kennedy hit to Wright and was out at first.

Barrows made his second single in the latter half of the sixth but Cooney flied to Phoenix and Magee and Fluharty sent grounders to Pearson and were out at first, Pearson making one hand stops on each occasion.

Seventh Inning

In the seventh inning Luyster hit to Boultes and was out at first. Crisham flied to Magee. Carlstrom hit to Cooney who threw bad and the runner got on first and then stole second. Phoenix was retired on three strikes.

Wright singled but Boultes struck out. Spring hit to Pearson the latter knocking the ball down with one hand and fielding Spring out at first. Warwick foul flied to Phoenix.

Eighth Inning

Ulrich hit to Boultes and was out at first. Pearson got his third hit, a single by Boultes. Hagan flied to Fluharty. Catterson hit to Cooney forcing Pearson at second.

Moulton hit to Carlstrom and was out at first. Barrows made his third hit during the game, a single to centre field. Barrows tried to steal and was thrown out. Cooney hit to Pearson and was out at first.

Ninth Inning

Kennedy hit to Boultes and died at first. Luyster hit to the centre field fence for three bases. Crisham hit a fly to Barrows who dropped it, scoring Luyster. Carlstrom got a single. He stole second. Phoenix hit to centre field for two bases, scoring Crisham and Carlstrom. Ulrich flied to Wright. Pearson hit to Boultes who fumbled and he got on first. Hagan singled to centre field, scoring Phoenix. Catterson hit to Cooney and died at first. Magee flied to Catterson. Fluharty got a Texas leaguer over second base. Wright hit to right field for a single and Catterson let the ball go by him, scoring Fluharty and allowing Wright to go to third. Boultes flied to Carlstrom. Spring hit to Phoenix and was out.

TWO SCENES AT CRITICAL STAGES OF INTERNATIONAL POLO GAME THAT HELD THOUSANDS BREATHLESS

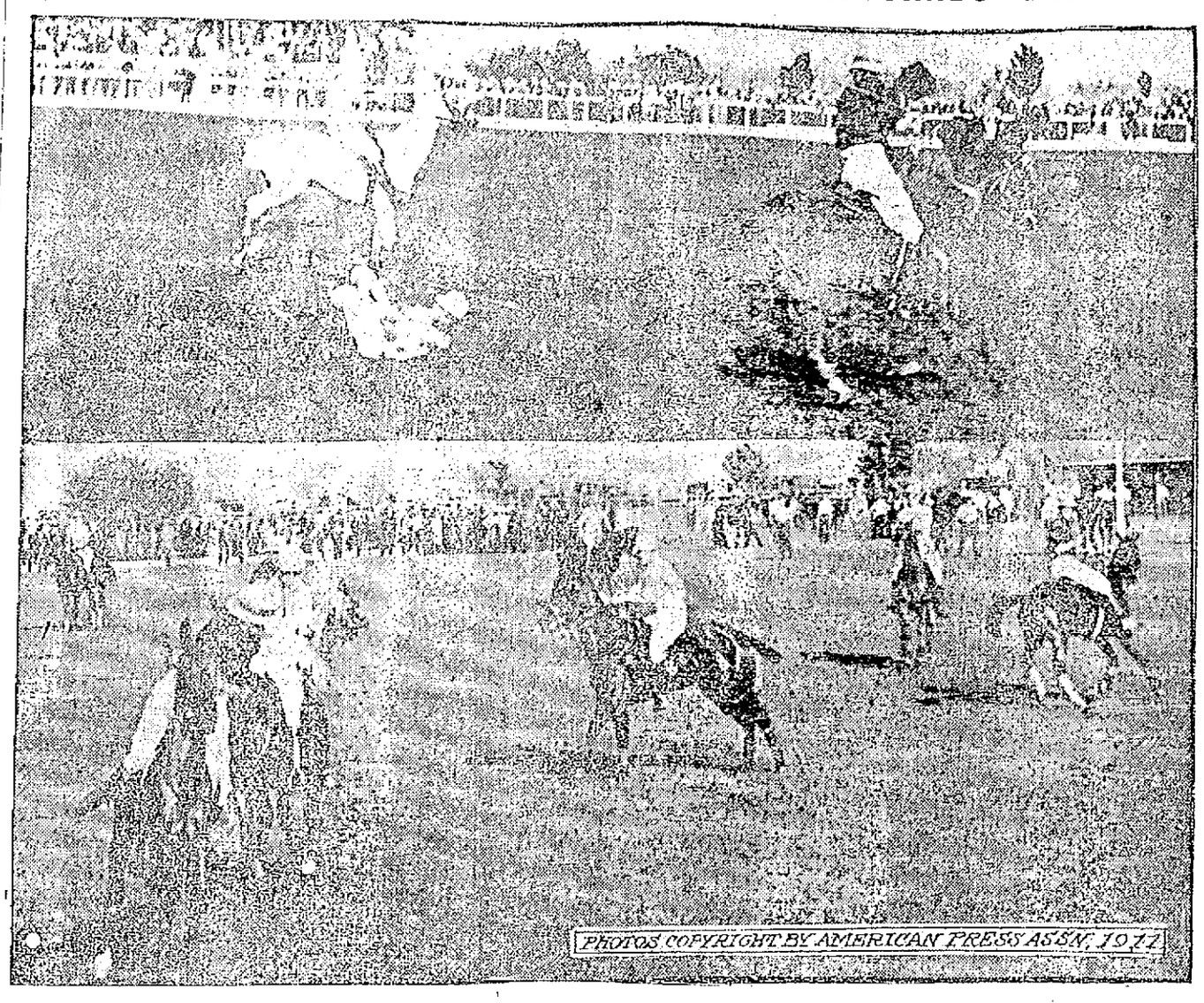

NEW YORK, June 3.—After one of the most fiercely played games in polo history, which was won by a score of 4½ to 3, the players representing the United States and England in the international cup matches are now ready to resume hostilities for the second game, to be played June 5. English experts here figure that a considerable amount of luck enabled the Americans to win the first game of the series. With a few favors from Dame Fortune they think their team should capture battle No. 2 and also the third game of the series and take back the cup. In the first contest it was polo from start to finish. For four of the eight periods of the game the Englishmen played the Americans off their feet. For two of the periods they held their own without apparent effort, and it is but another way of telling what manner of game it was when it is said that the Americans won the contest in the two periods in which they showed any superiority to the visitors. The total score, Americans five goals, British four, shows how close was the contest. The Americans lost one-half on a foul and their rivals one for similar offenses, making the game record stand net score 4½ to 3. Upper picture shows Larry Waterbury, the crack American player, taking a bad spill in the opening rush of the game. Lower one shows the two teams at start of game, the Americans in white and Englishmen with black shirts.

OFFICIALS AND MILLIONAIRE WHO WILL FIGURE IN PROBE

CHICAGO, June 3.—The work of impaneling a special federal grand jury to investigate the alleged lumber trust begins June 5 before Judge K. M. Landis in the United States court here. The United States prosecuting attorney, Edwin W. Sims, is preparing evidence to be submitted to the grand jury aiming to show that the Sherman anti-trust law has been violated. Several big lumber magnates will be called to testify. An effort will be made to secure the attendance before the grand jury of Frederick Weyerhaeuser of Minnesota, the multimillionaire lumber king, who is said to have made more money out of timberlands and lumber than John D. Rockefeller made from oil. Weyerhaeuser is credited in some quarters with being richer than Rockefeller.

LAWRENCE

	ab	r	bh	po	a	e
Hagan, 3b	6	1	2	1	2	0
Catterson, rf	4	0	0	2	0	1
Kennedy, lf	5	1	2	1	0	0
Luyster, cf	3	1	1	0	0	0
Cristam, 1b	4	1	0	16	0	0
Carlstrom, ss	3	4	1	1	2	0
Phoenix, 2b	4	2	3	2	2	1
Ulrich, c	4	0	1	4	1	0
Pearson, p	5	0	3	6	8	0
Totals	38	10	13	27	15	2

LOWELL

	ab	r	bh	po	a	e
Moulton, 2b	4	0	0	3	2	0
Barrows, cf	4	0	3	2	0	1
Cooney, ss	4	0	0	1	3	2
Magee, lf	3	0	0	1	1	0
Fluharty, rf	4	1	1	1	0	0
Wright, 1b	4	0	2	12	0	0
Boultes, 3b	4	0	0	0	6	1
Spring, c	4	0	0	7	2	0
Warwick, p	3	0	0	0	0	0
Totals	33	1	6	27	14	4

Lawrence	2	1	0	1	2	0	0	4	—10
Lowell	0	0	0	0	0	0	0	1	—1

Two base hits—Phoenix 2, Ulrich. Three base hits—Phoenix, Luyster. Home run—Kennedy. Double plays—Warwick, Spring and Moulton. First base on errors—Lawrence 4; Lowell 1. Stolen bases—Pearson, Carlstrom 2. Sacrifice hits—Catterson, Ulrich, Crisham. Struck out—By Pearson 3; by Warwick 3. Bases on balls—By Warwick 6, by Pearson 2. Left on bases—Lowell 7; Lawrence 9. Time—1.51. Umpire—Walsh. Attendance—600.

N. E. LEAGUE STANDING

	Won	Lost	P. C.
Lowell	21	13	61.8
Worcester	21	13	61.8
Lynn	18	15	54.5
Lawrence	19	16	54.2
Brockton	19	16	54.2
Fall River	15	18	45.5
Haverhill	11	22	33.3
New Bedford	11	22	33.3

N. E. LEAGUE RESULTS

At Lowell: Lawrence 10, Lowell 1.
At Worcester: Fall River 4, Worcester 2.
At Lynn: Lynn 10, Haverhill 6.
At Brockton: Brockton 9, New Bedford 0.

GAMES TODAY
(New England)

New Bedford at Brockton.
Fall River at Lawrence.
Haverhill at Lynn.
Lowell at Worcester.

NATIONAL LEAGUE STANDING

	Won.	Lost.	P.C.
New York	26	14	65.0
Philadelphia	26	16	61.9
Chicago	24	16	60.0
Pittsburg	24	18	57.1
St. Louis	20	20	50.0
Cincinnati	18	23	43.9
Brooklyn	15	26	36.6
Boston	11	31	26.2

NATIONAL LEAGUE RESULTS

At Cincinnati—Boston 8, Cincinnati 5.
At Pittsburg—Pittsburg 7, Philadelphia 1.
At St. Louis—Brooklyn 3, St. Louis 1.
At Chicago—New York 7, Chicago 6.

GAMES TODAY
(National League).

Boston at Cincinnati.
New York at Chicago.
Philadelphia at Pittsburg.
Brooklyn at St. Louis.

AMERICAN LEAGUE STANDING

	Won.	Lost.	P. C.
Detroit	33	12	73.3
Philadelphia	25	16	61.0
Chicago	21	17	55.2
Boston	22	19	53.6
New York	20	21	48.8
Cleveland	18	26	40.9
Washington	15	27	35.7
St. Louis	14	30	31.8

AMERICAN LEAGUE RESULTS

At Boston—Chicago 12, Boston 8.
At New York—New York 6, St. Louis 3.
At Philadelphia—Philadelphia 5, Cleveland 1. (Called end 7th, darkness).
At Washington—Washington 14, Detroit 7.

GAMES TODAY
(American League).

Chicago at Boston.
Cleveland at Philadelphia.
St. Louis at New York.
Detroit at Washington.

EASTERN LEAGUE RESULTS

At Toronto: Toronto 3, Rochester 2.
At Jersey City: Jersey City 6, Baltimore 1.
At Newark: Newark 4, Providence 1.
At Buffalo: Montreal-Buffalo game postponed, wet grounds.

CONN. LEAGUE RESULTS

At Bridgeport: Bridgeport 3, Northampton 2.
At Waterbury: Waterbury 6, Holyoke 5.
At Springfield: Springfield 2, New Britain 0.
At New Haven: Hartford 2, New Haven 1.

AMATEUR GAMES TODAY

At Lakeview Ave.—Elgins vs. Ketchup team.
At Lincoln Park—Lincolns vs. Gen. Electrics of Lynn.
At Highlands—Pontes vs. St. Margaret's.
At Textile Campus—Baraca Class vs. St. Paliners of First Congregational church.
At South Common—South Ends vs. Palmers.
At Aiken Street—Dixwells vs. Middlesex Village.
At Aiken Street—Crescents vs. Nationals.
At Graniteville—Graniteville vs. Pawtucket Blues.
At W. Chelmsford—W. Chelmsford vs. Y. M. C. A.
At Lawrence Street—Red Sox vs. Arawams.
At Collinsville—Bunting vs. Brookside.
At North Common—O. M. I. cadets vs. St. Michael's Holy Name.

DIAMOND NOTES

Quick!

At Worcester today.

Think heaven, we still have Wolfgang and Young.

Spring played faster yesterday than at any time since Boston went bad.

When Cooney makes an error it hurts.

Warwick should warm up for half an hour before entering a game. He is bad at the start and calms down as he goes along.

After the game yesterday Hagan started to kid Tommy Catterson about his error in right field and Tommy resented it. They were reaching that stage where the old fists fly when Manager Fletcher came in between and called Hagan. Far a man who has a wife and child critically ill at home, after losing a baby a few weeks ago, Catterson is doing remarkably well and should not be criticized for an error or two.

Louis Pieper's name is pronounced Pee-per and not like what mother used to make or the name of the gentleman who lured way the rats and the children from Hamlin long ago.

One of the Lowell rooters got on somebody's nerves at Haverhill Thursday, judging from the following from the Gazette of that city.

"There was at least one Lowell fan at the game. He sat in the grandstand and did 99 per cent. of the hollering. He was wound up for the full nine innings and did not run down until the game was over and walked out through the gate with his arm around Catcher's Spring's neck. He had everything beaten in the line of baseball bugs, who have ever turned up at Athletic park."

And another from the Haverhill Record:

"A noisy Lowell rooter in the grandstand kept things lively for a time, but his stuff grew stale toward the last and the spectators forgot the ball game and turned their attention to the guy with the prominent chin and Panama hat."

That's our Georgie. He is there both with the chin and the chin-music. He's one of the fair rooters who can make Frank Courtney resemble a cigar store Indian. Burkett called him an auctioneer and quit the coach lines beaten to a frazzle. In Lawrence they let all the kids into the grandstand to get to him but Georgie mowed them all down like a Y. M. C. I. bowler in a tournament game and he's open to meet all comers all over the circuit.

That boy Phoenix isn't very big but he can swing a bat with the best of them.

Pearson pitched a pretty game throughout.

Tom Fleming got hit in the throat by a pitched ball and was put out of commission for a few minutes, in the Worcester-Fall River game.

Officer, he's in again! Little Jawn O'Brien was chased off the Worcester grounds by Umpire Fleming yesterday.

P. J. Duggan of Atlantic, who has been loaned by Lowell to the Fredericton, N. B., team, of the Maine and New Brunswick league, has been appointed manager. Pitcher Duval, also of the Lowell club, is with the same team, as well as Catcher Lewis of Dorchester. Pitcher Conley of the same town and Outfielder Farrell, also belonging to Lowell. The league has six teams and will start their season June 6.

Pearson not only held Lowell down to six scattered hits and two bases on balls, but he also made three hits and had eight chances without an error. Four of the latter were one-hand stops of hard bounding balls.

Persons who make wagers on ball games, and they are numerous, are disputing an interesting point. Cincinnati beat Pittsburg the other day and the game was protested by Manager Clark. Those who backed the Pirates on that occasion have refused to pay because they insist that the protest must be decided first. They insist that if the game is ordered to be played over bets must stand on the result of the second contest, also if the game is awarded to Pittsburg, which is highly improbable, they will collect. The backers of Cincinnati on the other hand, declare that they have rightfully claimed the money and call attention to the method of settling wagers on horse races. The moment the numbers are hoisted and the red board is adjusted, all racetrack bets are paid, even though the winner of the race is subsequently deprived of the purse because of the belated discovery that he was ineligible, carried short weight or his ownership was shown to be defective. The National league does not recognize betting in any form, so that no official opinion can be obtained. From an impartial point of view it would seem that the payment of wages depends entirely upon the playoff of the of the protested game.

Earl Gardner, the Highlander's second baseman, is confined to his bed with an aggravated attack of tonsilitis. The entire team has been afflicted one way or another ever since the season opened, the chapter of accidents excelling that of any other big league nine. Here is a list that explains the unexpectedly low standing of the Hillmen; Blair; a lame arm; Vaughn, a lame shoulder and some other ailment; Warhop, the grip and a lame wrist; Brockett, the grip; Quinn, stomach trouble; Fisher, tonsilitis; Chase, erysipelas; Gardner, a spiked leg; Wolter, a spiked leg; Hemphill, tonsilitis; President Farrell is hunting for the hoodoo.

St. Louis is wildly excited over the work of Roger Bresnahan's Cardinals. The team had a successful Eastern trip and with a long stretch of games on the home grounds Roger's boys are expected to climb into the first division. Not including yesterday's contests, the Cardinals were only five games behind the Giants, a dangerously small margin.

Russell Ford pitched out of his turn in Philadelphia Decoration day which probably accounted for the lambasting he received from the Athletics in the first two innings. Ford's success, he says, depends upon a certain amount of rest between games. The use of the spitter is a severe strain and requires at least four days of inactivity. Ford stipulated when he signed a contract that he should name the days for his appearance on the mound and by sticking to his plan he insists that he has done more effective work. Ford is a student of scientific pitching and believes that readiness means victory. He declares that no boxman can be effective if he is called upon when unfit. It was because of Fisher's illness that Ford had to go in out of turn in Quakersville.

It is reported that President Johnson of the American league is preparing to appeal from the jury's verdict in favor of John M. Ward recently in the United States circuit court. Johnson has turned a deaf ear to those who have advised him to let the matter rest.

BOXING GOSSIP

Jack Johnson, who will sail for England in a few days, has received a cablegram from Hugh McIntosh offering a big guarantee for a twenty round bout with Bombardier Wells, the English heavyweight champion. Johnson hasn't accepted, but he says when he arrives on the other side he will agree to terms if there's enough money in sight. McIntosh, who seldom picked a winner, thinks that Bombardier Wells can beat Johnson if he manages to stay away from the negro for five rounds. It will be recalled the McIntosh also predicted that Bill Lang would beat Langford in jig time.

The angriest persons in New York yesterday were the managers of the National Sporting Club, which had to keep its doors closed Thursday night because Farmer Jim Smith suddenly developed an attack of "malaria" and called off his bout with Sam Langford. Smith apparently was in good health up to a late hour Wednesday night. The club had disposed of many reservations and expected a crowded house. But suddenly the officials received a mysterious tip that the Westchester agriculturist had disappeared after leaving word that he was ill and couldn't box. There was nothing left to do but notify the members yesterday that the bout would not take place and that reservations would be returned. In the opinion of sporting men Smith's ailment was simply an attack of frozen pedal extremities due to the fact that Langford knocked out Ralph Calloway in a punch up the state Tuesday night. As the posting of forfeits to guarantee appearance is illegal here, Smith's default cost him nothing, but it is safe to say that it will be a long time before he secures another engagement at a local club. Langford has agreed to box Joe Jeannette at the National Sporting club the latter part of this month. Their finish contest in Paris has been declared off.

James Buckley has assumed the management of Harlem Tommy Murphy, and says the latter wasn't honestly defeated by K. O. Brown last week. To prove it Buckley declares he is ready to pit Murphy against Brown again, but the latter's manager, Dan Morgan, says that unless K. O. receives a $3000 guarantee there will be no match. The less said about this Brown-Murphy controversy the better.

TWO SENATORS

Who Can Decide Fate of Lorimer

WASHINGTON, June 3.—A reopening of the Lorimer case has been ordered by the senate. The progressive republicans, and a fraction of the democrats favored the designation of a committee composed entirely of newly elected senators. A major portion of the democrats supported a resolution offered by Senator T. S. Martin directing the committee on privileges and elections to make the investigation as a whole. The Martin resolution was accepted by the regular republicans and was adopted by a vote of 48 to 20. Eight members of the committee will be constituted a special committee to investigate the charges that Lorimer got his senate seat through bribery. This committee will be comprised as follows: Senators Dillingham, Sutherland, Kenyon and Gamble, republicans; and Senators Johnston, Kern, Lea and Fletcher, democrats. Senator Dillingham of Vermont, chairman of the committee on privileges and elections, and Senator Martin, who is the democratic leader in the upper house, now hold the balance of power in determining the fate of the blond haired, blue eyed senator from Illinois. Dillingham can control the action of the committee, it is generally conceded, and Martin can influence enough democratic votes for or against the adoption of the committee's report that will decide the reopened Lorimer case one way or the other.

FUNERALS

MARCHAND—The funeral of the late Mrs. Felix Marchand took place at 7.45 o'clock yesterday from her late home, 6 Franklin court. The long cortege proceeded to St. Joseph's church, where at 9 o'clock high mass of requiem was sung by Rev. Fr. Brullard, O. M. I., D. D. The choir under the direction of Mr. Frank Gourdeau rendered the Gregorian chant, Mr. Joseph A. Bernard presiding at the organ. The bearers were four sons of the deceased, Oscar, George, Alfred and Edouard Marchand. Burial was in St. Joseph's cemetery. Rev. Fr. Ouellette, O. M. I., reciting the committal prayers at the grave. Funeral arrangements were in charge of Undertaker Amedee Archambault.

O. M.I. CADETS

TO ATTEND MILITARY MASS AT IMMACULATE CONCEPTION

The O. M. I. Cadets' military mass will be celebrated Sunday morning at 7.30 o'clock at the church of the Immaculate Conception. The musical program at the mass will be as follows: Military march by organ and trumpeters; chorus, "Onward Christian Soldiers by the cadets; chorus, "O Mother of Good Counsel;" "Lead Kindly Light," O. M. I. quartet; processional; "Onward Christian Soldiers."

The altar will be decorated with American colors, and the service promises to be an event in the history of the Cadets.

REAL ESTATE

Transactions Recorded During the Week

The following real estate sales for Lowell and suburban towns were recorded at the office of the registry of deeds during the past week:

LOWELL

Jacques Boisvert to Eugene Vincent, et ux, land and buildings on Essex st., $1.

Jacques Boisvert to Hubert Perron, land and buildings on Farmland road, $1.

Arthur Genest to Damase T. Allard, land and buildings on White st., $1.

Jacques Boisvert to Edouard Peloquin, et al, land and buildings on Farmland road, $1.

Margaret Wheelock to Frank Bilodeau, land on Carmine st., $1.

Charles Hamel to Joseph Gravel, land on new street leading from Lakeview ave., $1.

Margaret Breen to Frank E. Harris, land and buildings on Crawford st., $1.

Edward B. Pierce et ux to Esther M. Greene, land on Florence ave., $1.

Lowell Inst. for Savings to Michael Driscoll, land on Merrimack, Colburn and Tilden sts., $1.

Catherine J. Tilton et al to Walter Jackson, land and buildings on Whipple st., $1.

George M. McOsker to Joel Mace, land and buildings on South Highland st., $1.

Eliot H. French et al to Irving F. French et al, land on Boylston and Astle sts. and Sprague ave., $1.

Emma W. Sargent's exor. to Margaret Flaherty, land and buildings on West st., $800.

Joseph O. Poirier to Avila Sawyer, land on Mount Hope st., $1.

Ellen Walsh to James B. O'Connor, land on Chase st. and Richmond ave., $1.

Mary A. McMahon to Eva Lambert, land on Sarah ave., $1.

Jennie S. Dunfey's admr. to Frederick A. Dunfey, land on Second and Third aves. and Mount Grove and Dunfey sts., $1400.

Frederick A. Dunfey to John Curran et al, land and buildings on Mount Grove st., $1.

Michael Driscoll to Abraham B. Beal, land on Merrimack, Colburn and Tilden sts., $1.

Willard H. Gordon to Harry C. Bascom, land at Sareno park, $1.

George McKee to Patrick Mulqueen et ux, land and buildings on Olney st., $1.

Samuel A. Clement to John F. McMahon et al, land and buildings on Harrison st., $1.

Asa C. Russell to Miguel Ignacio, land at corner Midland and Linwood sts., $1.

George A. Coburn to Henry A. Gurney, land on Victoria st., $1.

BILLERICA

Frank W. Coughlin to William E. Gray, land at Pinehurst manor, $1.

Frank W. Coughlin to Annie M. Crooker, land at Pinehurst manor, $1.

Frank W. Coughlin to William W. Crooker, land at Pinehurst manor, $1.

Frank W. Coughlin to William W. Crooker, land at Pinehurst manor, $1.

Frank W. Coughlin to John Fletcher, land at Pinehurst manor, $1.

Frank W. Coughlin to Melissa Tresidder, land at Pinehurst manor, $1.

Frank W. Coughlin to Clark L. Kibby, land at Pinehurst manor, $1.

George H. Shields tr. to Hattie M. Chamberlain, land at Nutting's Lake park, $1.

Margaret E. Murningham et al to Frank Moore, land at Concord River park, $1.

Frank Moore to Mary Elizabeth Jordan, land at Concord River park, $1.

Mary E. Murningham et al to Mary Elizabeth Jordan, land at Concord River park, $1.

Frank D. Foster et al to Boston & Maine R. R., land on Pond st., $1.

Aaron Adelman to Wilhelmina Schulz, land at Pinedale park, $1.

Frank W. Coughlin to Thomas McHolland, land at Pinehurst manor, $1.

CHELMSFORD

Gustaf Carlson to Hattie G. Johnson, land near Old Turnpike road, $1.

Margaret Wheelock to Ulyses J. Lupien, land in west part, $1.

DRACUT

Cynthia Coburn's Exor. to Bessie S. Coburn, land and buildings on Bridge st., $1495.

Calvin Richardson to Josephine Brock, land and buildings corner State Highway and Fox ave., $1.

Essie E. Grover to George W. Battles, land and buildings at Kenwood, $1.

TEWKSBURY

Thomas A. Green to United States Bunting Cricket club and Athletic association, land on road from Lowell to North Billerica, $1.

TYNGSBORO

Thomas H. Namack et ux., to Nellie L. Newman, land and buildings on county road from Dunstable to Lowell, $1.

WESTFORD

William R. Carver to Alec Fisher, land on Burgess pond, $1.

Ella M. Landers et al to Alvin J. Blaisdell, woodland, $1.

Francis Hosmer et al, to Abbott Worsted company, land and buildings corner Pine and Pleasant sts., $1.

WILMINGTON

George A. DeLand et al, to Mrs. S. Sinclair Swasey, land at Wilmington Heights park, $1.

George H. Shields tr. to Elizabeth A. Leavitt, land at Pinegrove park, $1.

Union Ice company to Frank R. Cawley, land on Burnap st., $1.

George H. Shields tr. to Malvina Tremblay, land at Pinegrove park, $1.

Frank W. Coughlin to James Shenick, land at Wilmington Gardens Addition, $1.

It is Criminal to Neglect the Skin and Hair

THINK of the suffering entailed by neglected skin troubles — mental because of disfiguration, physical because of pain. Think of the pleasure of a clear skin, soft, white hands, and good hair. These blessings, so essential to happiness and even success in life, are often only a matter of a little thoughtful care in the selection of effective remedial agents. Cuticura Soap and Cuticura Ointment do so much for poor complexions, red, rough hands, and dry, thin and falling hair, and cost so little, that it is almost criminal not to use them.

Although Cuticura Soap and Ointment are sold by druggists and dealers everywhere, a postal to "Cuticura," Dept. B, Boston, will secure a liberal sample of each, with 32-page booklet on Skin and Scalp Treatment.

KEEP THIS AD.

IT'S WORTH $1

Any new patient presenting this ad. will receive $1 worth of work to demonstrate that you may have teeth filled, crowned or extracted without the least pain. This places you under no obligation to have more than the dollar's worth of work.

Painless Extraction Free

FULL SET TEETH $3 and $5

Dr. King's invention, the "NATURAL GUM," is acknowledged to be a wonderful improvement over the old artificial gum. By using Dr. King's "Natural Gum," a set of teeth can be made that will absolutely defy detection. Come here in the morning and have us extract your old teeth FREE and go home at night with a new set that fits your mouth perfectly.

GOLD FILLING, $1.00 SILVER FILLING, 50c

Free Examination and Estimates

$3 Best Bridge Work $5
Pure Gold Crowns

HOURS—9 a. m. to 8 p. m. FRENCH SPOKEN. LADY ATTENDANT.

KING Dental Parlors

65 MERRIMACK STREET
Over Hall & Lyon's.
Tel. 1374-2—Lowell

MERRIMACK SQUARE THEATRE

Mortimer Snow & Co. have been engaged for a second week's run at the Merrimack Square theatre and their offering will be a comedy drama entitled "In the North." The piece is one that tells a pretty and most entertaining story of the great Northwest in which are included numerous thrilling climaxes and a pleasant intermingling of comedy. Mr. Snow will be seen to ever better advantage than last week and Miss Anderson and Mr. Boshell will also be well cast.

Clarence Wilbur, whose success on the stage has stamped him one of the cleverest comedians of the times, will be seen in a funny sketch. Lowell people should be especially interested in Mr. Wilbur, not only because he is well and favorably known to the theatre goers here, but also because of tht fact that Mrs. Wilbur, his wife, was a former Lowell girl who enjoys a large circle of friends and admirers here.

Prof. Dodd and his talking dog will be an added feature and besides these numbers Miss Grace LaVelle, operatic singer, will again be heard in new songs. The motion pictures will be all new and novel.

Mae Belmont, who claims this city as her home town will entertain with songs.

For the sacred concerts on Sunday, afternoon performance at 3 and evening at 7 and 9 o'clock, the following people will appear: May Addis, Christina, the singing ventriloquist, Howard and Wilde, Grace Lavelle and Hiotis and Tropoolos, the latter known as Lowell's famous Greek musicians. The bill from top to bottom is of a high standard and should meet with the entire approval of all. The motion pictures will be among the best of the season's offering. One of Paul Philippoteaux's wonderful war paintings will be shown at both afternoon and evening concerts.—Adv.

THEATRE VOYONS

Today's showing will be the last of "A Novel Experiment" at the Theatre Voyons and those who love an interesting story picture with an out of the ordinary plot should not miss seeing it. Tomorrow an unusually good Sunday concert will be given and one of the pictures is a real classic. It is "Jim and Joe" and the story it tells is the same as a well known poem and it is so staged and so cleverly acted that the great strength of the affection of the pals is well shown.—Adv.

AT LAKEVIEW PARK

Constantino, the great tenor will be the feature in the new program of free grand opera concerts at Lakeview park which will be changed Sunday afternoon and run through Wednesday evening. The full program will be as follows:

Lohengrin, Prelude, La Scala Orchestra
Amoureuse Waltz, Berger.
Sousa's Band
"Every Little Movement,"
From Madame Sherry
Sung by Barbour and Werrenrath
'Mid the Fair Throng," from Rigoletto,
Sung by Florencio Constantino
"Borne on the Breeze," .....Falstaff
Sung by Frances Alda, with Orchestra
American Tunes, Zylophone solo,
Played by Peter Lewin.
"Far From Gay Paris," From Traviata
Sung by Alice Nielsen and Florencio Constantino
"Abide With Me,"
Sung by Richard Jose
The Mikado, Selections,
Victor Light Opera Company
"My Ador'd Treasure," from Lucia,
Florencio Constantino.
"By God's Decree," .....Mendelssohn
Mme. Schumann-Heink
"Depart Fair Vision," .....Manon
Florencio Constantino
a. Wild Cherries Rag....Eddie Morton
b. Maple Leaf Rag, U. S. Marine band
"Kathleen Mavourneen,"
Sung by Adelina Patti
"The Dying Poet," .....Gottschalk
Sousa's Band.

OF INTEREST TO WOMEN

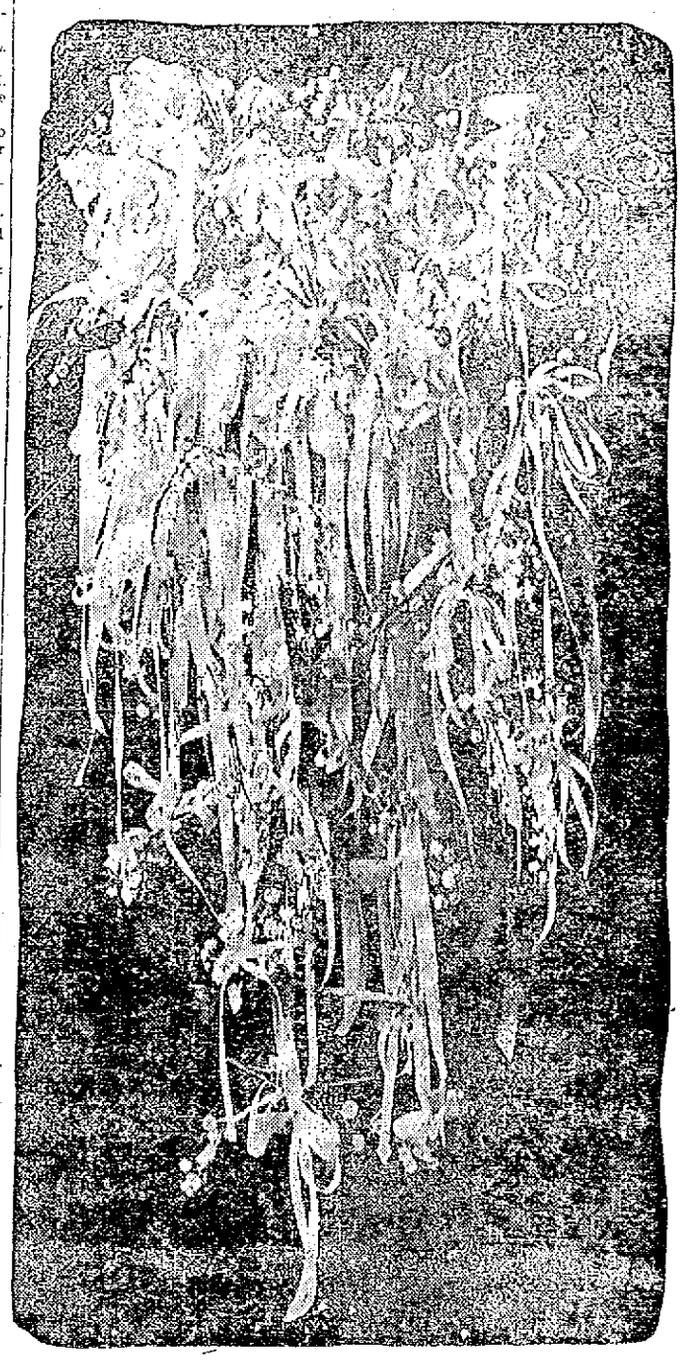

A MUFF SUITABLE FOR ALL SEASONS

It is the bridesmaid's muff made of flowers and ribbon which is carried at weddings this year. It is suitable for both winter and summer. The model shown is of lilies of the valley and white ribbon.

THE NEW MODEL

The newest skirt is seen in this model, which is made with a lace bretelle over each shoulder and two lace flounces split to show the ankle. The rest of the material is of chiffon embroidered in flowers.

PROPER THING

IN BLOUSES, HATS AND SHOES FOR WOMEN

From Paris comes the edict that high necked blouses are to be the thing, and the collarless affairs must go. But that is where we in this country are going to show ourselves independent of Paris for once. They have no hot summers over there such as we enjoy (?) and of course cannot appreciate how galling a boned collar even of lawn is on a hot day and how we cling to our Dutch necked, short sleeved blouses.

Long live the collarless blouse! It is charming worn without a coat, and even with the latter it is smart when a pretty jabot or frill is worn.

The crisp jabot or frill is indeed the success of the tailor made costume, and the smart thing just now is to have it edged or finished off with a touch of the color of the suit.

A word about shoes apropos of suits. Just at this time of the year one thinks of linen ones. The shoes of linen, too, of course, should match, the pump style giving way somewhat to the two eyelet, laced through with rather wide ribbon to match.

The two eyelet shoe has this to recommend it to the economically minded. It shows less the difference between a silk and a lisle stocking, and women who walk a great deal hesitate to wear the latter continually. The pump, on the other hand, by reason of its low cut, fairly demands the shining silk hose.

The tendency to match everything is seen in all lines except millinery.

There the most violent contrasts seem to be in order, and the hat hardly ever matches the suit. For instance, a purple hat will be worn with a pink suit, a red with a tan and a medley of old rose and green with lavender. It is all very accentuated, but by no means as displeasing as it may sound, and it certainly adds color to any gathering.

COOKERY HINTS

Mutton Collops and Tomato Sauce.—One and a half pounds of lean mutton, half a pint of stock, half an ounce of butter, seasonings and a quarter of a pint of tomato sauce.

For this dish fresh meat is best, though the remains of an underdone joint will be very tasty. Chop the meat into pieces about half an inch square and fry in butter till lightly browned. Season with pepper and salt; by degrees add the stock in which a tablespoonful of flour has been worked to a smooth paste. Cover all and let it simmer gently for an hour. Then add the tomato sauce and serve.

Rhubarb Tapioca—Rhubarb is now in season, and this is a delicious and simple way of cooking it. Take one teacupful of tapioca, one and a half pints of water, the juice of a lemon, a few grains of salt, about three small bundles of rhubarb and four ounces of caster sugar.

Crush the tapioca as finely as possible. Wash it well and soak overnight in half the water.

Next turn the soaked tapioca into a double saucepan if possible, add the rest of the water and let it boil gently until the tapioca is quite soft and transparent, keeping it well stirred.

Add the strained juice of the lemon and salt.

Stew the rhubarb until just tender with the sugar and a little water, then add it to the tapioca.

Mix all well together. Pour the mixture into a glass dish and serve it as cold as possible with boiled custard or cream.

French Blancmange—Make a blancmange with corn flour in the usual way, sweeten it to taste and flavor nicely with orange water. Turn out and serve with a little custard.

LIFE OF CHILD

Was Saved by a Faithful Dog

PATCHOGUE, N. Y., June 3.—Another example of canine intelligence was shown on West Main street, Patchogue, yesterday afternoon, when a mongrel dog saved the life of 3-year-old Jennie Schwartz, daughter of Mr. and Mrs. F. Schwartz, at the sacrifice of his own life. The child was playing in the road in front of the residence of her parents and the dog, said to belong to Charles Murdock, who keeps a roadhouse on the same street near Ocean avenue, was watching her. Suddenly a big automobile came tearing down the street at high speed. The chauffeur evidently did not see the girl playing in the road directly in front of his rapidly moving motor, but the dog was watching his little playmate and observing the imminent danger in which the child was he dashed for the child.

He shoved her with his nose out of the track of the oncoming car just in time to save the child's life, but not his own, for a heavy wheel of the machine passed over the canine's body, crushing its life out.

Protect Yourself!

Get the Original and Genuine

HORLICK'S MALTED MILK

The Food-drink for All Ages.

For Infants, Invalids, and Growing children. Pure Nutrition, upbuilding the whole body. Invigorates the nursing mother and the aged. Rich milk, malted grain, in powder form.

A quick lunch prepared in a minute. Take no substitute. Ask for HORLICK'S.

In No Combine or Trust

Dwyer & Co.

PAINTERS, DECORATORS AND PAPER HANGERS

Estimates on all kinds of jobs, large or small, at 47 Andover street.

DOCTORS WARNED

Against the Danger of Tonsilitis

BOSTON, June 3.—The microbe of tonsilitis, spreading with an alarming rapidity, an extremely virulent disease, which has in some cases resulted fatally and which thrives upon the present atmospheric conditions, according to many of Boston's most prominent physicians, has seized upon Boston.

Several hundred cases have been reported in and about Boston and Dr. Emma W. Mooers, curator of the neuro-pathological department at Harvard, who died from it at the Massachusetts General hospital on Wednesday, becoming infected with the disease while engaged in the study of the brain of a person who had died from it, is being mourned by her many friends as a martyr to science.

In Cambridge and in Brookline the local boards of health at first decided as did the state board and the Boston board that the rapidly increasing number of cases was due to infected milk. One milk company in particular was suspected, but upon thorough investigation and numerous experiments the milk was found to be entirely free from the tonsilitis germ.

Members of the state board of health stated yesterday that the disease, as far as they have been able to ascertain, is the result of a germ inhaled through the mouth or nostril, which lodges in the tonsils and in some cases afterwards drops to the lungs.

It is in the latter cases that fatal results have occurred, as the germ is at its worst in the lungs, causing in some cases pneumonia and septicaemia. It was pneumonia which caused the death of Dr. Mooers.

OFFICIALS PUZZLED

AS TO WHAT TO DO WITH KING'S ALE

BOSTON, June 3.—C. F. King ordered specially brewed for him in Ireland three years ago 50 casks of ale and 25 barrels of stout. The ale and stout arrived consigned to Mr. King at the White Star line docks yesterday.

eMllowed in old Dublin wood the ale and stout are now just right to quaff. But Mr. King cannot sip them now, for since he gave the order he has been tried, convicted and sentenced to the Charlestown state prison to remain there until March, 1919.

Warden Bridges at the prison allows some consignments to be made to men serving within its walls, but draws the line on intoxicants. "If there is any ale or stout delivered here it is confiscated for my table," said the warden last night.

The officials of the White Star line are perplexed. The ale and stout came over in the Cymric. They insist they do not want to send it back because it is not paid for.

When the former stock broker was rolling in riches, as he was when he gave the order in Ireland early in 1908, the spirituous delicacies manufactured in this country or by a regular process in Europe did not satisfy his tastes.

Mothers Can Prevent Sickness

In their children by just a little precaution and watchfulness. There are many ills of childhood—the majority of them trivial—which can readily be corrected and cured by a timely dose of

TRUE'S ELIXIR

For over 60 years this old remedy has been known and used by the American public. It is the best remedy for old and young. Relieves Constipation, regulates the Stomach and Bowels, and expels all worms. Pleasant to take. Children like it.

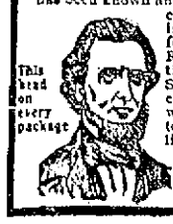

At All Druggists 35c., 50c., $1.00.

SOCIAL TEN CIGAR

is a leader and is so acknowledged by all smokers

R. H. HARKINS, Manufacturer
912 Gorham Street
LOWELL, MASS.

POLICE BOARD

Granted Quite a Few Minor Licenses

The postponed regular meeting of the board of police was held yesterday afternoon and considerable business was transacted. A tour of inspection was made during the early part of the afternoon and later the alleged violations of the law by Hugh Ferguson of the St. James hotel and Eugene A. Shea, who conducts a saloon in upper Broadway, were considered. The hearing of the cases will take place next Tuesday.

Applications for transfers of liquor licenses of Messrs. Roach, Kelley, Gallagher and Gervais were considered.

Shortly before 3 o'clock the members of the board went on a tour of inspection of those places where transfers have been asked for.

The members returned from the tour of inspection about 4.30 o'clock and went into executive session. The matter of transfers of the licenses of Messrs. Gallagher, Roach, Kelley and Gervais was taken up and it was voted to grant Thomas F. Kelley and Thomas J. Flynn, T. F. Kelley & Co., a transfer of liquor license of the fourth class as dealer, from 19-25 Davidson street and two rooms on the first floor and in two cellars, to 19-25-27 Davidson street and bulkhead in rear of 27 Davidson street, in three rooms on first floor and in two cellars.

The following minor licenses were granted:

Hawker and peddler: Henry Bros., 32 Andover street; Peter Lagos, 696 Merrimark street; Feeney Bros., 79 Whipple street; David Soperstein, 123 Howard street.

Express: Michael Feeney, 114 Chapel street.

Common victualler: Annie Ogilvie, 36 Branch street.

To sell ice cream etc. on the Lord's day: Alphonsine McLeod, 55 Austin street; William Ryan, 285 Bridge street; Albert B. Cameron, 394 Lawrence street.

Licenses surrendered and cancelled: To sell ice cream on the Lord's day, Leon C. Colburn, 394 Lawrence street.

SOCIAL AND FRATERNAL

The members of Canton Pawtucket, Patriarchs Militant, I. O. O. F., met in regular session last night. The following are to be the delegates to the department council which will be held on June 17th in this city.

Thomas E. Boucher, Charles J. Morse, Charles A. Parker, Truman Parker, Charles A. Clough, Asa B. Hilliard and George H. Stevens.

The following route has been arranged for the parade of the Patriarchs Militant on June 17: Form on Read street, right resting on Seventh street; down Seventh street to Bridge, to Merrimack, to Moody to Tremont, to Merrimack; reviewed by Mayor John F. Meehan and city council; thence to Central, to Middlesex, to Thorndike; countermarch to Middlesex, to Central, to Merrimack, to Bridge; reviewed by the department commander and staff at First street, and dismissed.

The Red Men

The regular meeting of Passaconaway tribe of Red Men was held last night in Odd Fellows temple in Middlesex street. There was a large attendance and considerable business was transacted during the meeting. Sachem Fred O. Marshall occupied the stump.

A communication was received from Great Sachem John W. Converse, on the matter of suspended members and suggesting the method of retaining them; he also referred to the progress and prosperity of the order in this reservation. Letters were received from candidates for election to great council offices, asking for the tribe's endorsement. The sachem spoke on tribal affairs.

Cause of Baldness

Dandruff is the direct cause of nearly every case of baldness, and the principal cause of many other ailments of the hair and scalp.

The one thing needed to overcome dandruff and give the hair the gloss of health is cleanliness.

You must clean the scalp of scales and dandruff, and you must keep the pores of your scalp open before you can hope to have beautiful hair.

From the sebaceous glands on your head there constantly comes an oily secretion to moisten the scalp and give a gloss to the hair.

Floating in the air are millions of fine particles of dust, dirt and disease germs.

These settle upon the head, mix with the oily secretion, and in a very short time dandruff and scales are formed. These scales stop up the pores, so that the hair roots are not nourished as they should be. Then the hair becomes sick, dies and falls out. Some people allow all this dirt and disease germs to accumulate on their heads for weeks without washing the scalp and hair.

Everybody's head and hair ought to be washed at least once a week. But don't make the mistake of using common soaps and shampoos.

Common soaps contain too much alkali.

They leave the hair dry and harsh.

Improper soaps and shampoos actually do more harm than good. You should use Birt's Head Wash, the new scientific preparation.

It is made of Refined Creamy Soap, Cochin, Cocoanut Oil, White of Eggs, Glycerin and Salicylic Acid. In hygienic tubes 25c., at all druggists.

Sent by mail on receipt of price by the Omega Chemical Co., New York.

WE CARRY A COMPLETE LINE OF

Household Furnishings

AT LOWEST PRICES, AND ARE SOLE AGENTS IN LOWELL FOR THE CELEBRATED

Crescent Range

PETER DAVEY, 184 Market Street

Telephone Connection 79-2

Furniture Dealer Undertaker
Funeral Director

THE LOWELL SUN

JOHN H. HARRINGTON, Proprietor

SUN BUILDING, MERRIMACK SQUARE, LOWELL, MASS.

Member of the Associated Press

THREE DOLLARS PER YEAR. TWENTY-FIVE CENTS PER MONTH

The sworn daily average circulation of The Lowell Sun for the year 1910 was

15,976

Sworn to by John H. Harrington, proprietor, Martin H. Reidy, business manager, and Alfred Pilotte, pressman, of The Sun, before me, January 2, 1911. J. JOSEPH HENNESSY, Notary Public.

THE 54-HOUR LAW

Hereafter women and children cannot legally work longer than nine hours a day in any factory in the state. That is the practical effect of the new 54-hour law signed the other day by Governor Foss. The supreme court of this state found a clause of the original bill unconstitutional, and this being eliminated Governor Foss was enabled to carry out his promise to sign the bill which is now on the statue books of this state.

SENATOR LODGE PULLED OFF

It is now said that Senator Lodge has been induced not to press his bill amending the reciprocity measure in the interests of Massachusetts fisheries. It seems that President Taft has been in conference with him in regard to the matter, and has induced the senator to adopt a course that will not jeopardize the reciprocity bill. With Lodge's amendment turned aside, it is quite probable that the bill will pass the senate.

LOOSE MARRIAGE LAWS

The state of New Hampshire has made itself notorious of late by the laxity of its marriage laws. Nashua has been called the Gretna Green for people from this and other states who want to be married quickly, and without answering many questions. Such laws as these help to fill the divorce courts. New Hampshire has made a slight modification of the law relative to the issuance of marriage licenses, but there is still such room for evasion so that those who find difficulty in getting married in Massachusetts will still avail themselves of the free and easy methods in force in New Hampshire.

ENGLAND AND THE YELLOW PERIL

The yellow peril is soon to be a live problem with England as well as in the United States in spite of the fact that a friendly alliance exists between England and Japan. In this case it is Australia that promises to make the trouble. The acting premier of that colony has recently declared that Australia will keep out the Japanese at the point of the sword if necessary or even at the expense of separation from the mother country. That is a strong declaration and one that must seriously disturb England as indicating a militant spirit that is likely soon to be asserted in a demand for independence. It is another proof that the colonies while building battleships are dreaming of the days when they will need them in a battle for independence. They are all loyal today, but judging from such declarations as we have quoted a change of front may be presented with startling suddenness.

THE CHARTER AND ITS OPPONENTS

Editor Sun:

Dear Sir:

I don't see any cause of regret in the defeat of the new charter On the contrary, I think it is the best thing that could be done in order to retain the ward representation that gives our young men an opportunity to advance themselves. Under the commission idea they would have no show as only a few places would be filled each year.

Truly yours

Ex-Councilman.

No doubt the above communication voices the views of a great many opponents of the new charter, but anybody who reads it carefully can see between the lines that the real motive for opposition to the charter is wholly a selfish one and not what might be termed popular or democratic.

The writer wants to retain the ward representation which means the retention of the common council, and yet through party ascendancy democrats have no representation in republican wards nor republicans in democratic wards. Apparently there is no objection to this so long as a few councilmen have a municipal debating society known as the common council. When well trained there they may aspire to the higher body after which they may become candidates for mayor. The councilmen who seek only self-advancement seldom serve the city's interests at the same time. It seems to be entirely forgotten that this ward representation is the veriest hoax inasmuch as the republican ascendancy in the lower branch nullifies the democratic representation.

The new charter would remedy this and give all citizens, regardless of party, equal representation, equal chance of election to office, and equal right to be heard on any matter appertaining to the just government of the city and the fair treatment of all citizens. In addition to this the new charter would give the people the power to initiate legislation, to endorse or defeat legislation and to recall recreant officials.

In the past the labor organizations have been advocating these reforms in their platforms, but now that all three, together with many others, are embodied in the new charter, some of the leaders oppose the measure; but wise and far-seeing leaders, such as William N. Osgood, are strongly in favor of its adoption. They know that it is the most democratic measure ever proposed as a charter in the history of this republic. The Des Moines charter may be improved in practice but so far as it has received a fair trial it has proved to be an unqualified success.

The time will come when those who are now opposed to this charter will be ashamed of their action and will become its best friends and supporters.

The business methods of cities must keep up with the progress of the time as well as those of business concerns. Otherwise the cities will fall behind in the onward march to success and prosperity. There is something radically wrong when any considerable section of the voters of our city will oppose a charter that not only increases their power over their elective officials but gives them the power to control legislation in their own interest and to grapple successfully with abuses wherever they appear.

The only conclusion that can be drawn in regard to the opposition to such a charter is, that candidates for office, present or prospective, under the old regime do not want a change, and that their clientele follow their dictation. A year of education may be necessary to have the citizens in general see the merits of this proposed charter which cannot be killed by the legislature at the behest of the politicians. Its successful working elsewhere will ensure its very general adoption by cities that want a business-like administration of affairs.

SEEN AND HEARD

She was a very rich woman. She had all kinds of money. She knew every cent of it personally—where she got it and how long she had had it. And she sure did hate to part with any of it. She drove up to the butcher shop the other day and placed an order for meat for her frugal meal.

"And," she said to the butcher, "I want five cents worth of scraps for the cat."

The butcher gathered the cat meat and was tying it up for the rich customer when the telephone bell rang. The butcher answered. The rich woman was wanted at the phone. She took up the receiver.

"Hello," she said, and, in a moment, "Oh, all right."

Then she hung up the receiver and spoke to the butcher:

"Never mind the cat meat," she said with a gracious smile, "the cat has caught a sparrow."

"Digby went out in the country the other night with the purpose of asking Miss Jones to be his wife."

"Did she accept him?"

"Oh, he didn't ask her."

"Why?"

"Sign on a telegraph pole outside her home scared him. It read 'Danger—Go Slow!'"

SIGNS OF JUNE

"Swat the Fly!"
"Kiss the Bride!"
"Fifty pounds. Today, Please!"
Boil the Water!"
"Keep off the Grass."

THE GRADUATE

The sweet-girl graduate is wise
And fluent French can speak;
She wrangles like an Oxford don
In Latin and in Greek;
She's up in all the starry lore
That glitters in the sky;
She's perfect, too, in algebra,
And stands in music high.

She's full of ant's philosophy,
She's clever at a verse,
And half of William Shakespeare's plays
She's able to rehearse;
She dabbles in her leisure hours
In art for art's own sake,
And she can make a better bread
Than mother used to make.

—Minna Irving.

PEOPLE OF NOTE

The following is the program, as finally approved by King George, of the coronation gala performance to be given on Tuesday, June 27, at His Majesty's theatre, in London: Prologue, written by Owen Seaman, spoken by Forbes Robertson; scene from "The Merry Wives of Windsor," with Mrs. Kendal, Ellen Terry and Mr. Charles Calvert. The second act of "David Garrick," with Sir Charles Wyndham, Edward Terry, Weedon Grossmith and Mary Moore. The forum scene from "Julius Caesar," with Sir Herbert Tree and E. S. Willard. "The Critic," with George Alexander, Arthur Bourchier, Cyril Maude, Charles Hawtrey, Oscar Asche, Gerald du Maurier, Laurence Irving, Lady Tree, Winifred Emery, Marie Tempest, Gertie Millar, Lily Elsie and Violet Vanbrugh. Ben Johnson's Masque "The Vision of Delight," with Mrs. Langtry, Mrs. Patrick Campbell, Lena Ashwell, Ellis Jeffreys, Evelyn Millard, Gertrude Kingston, Maria Lohr, Eva Moore, Lillian Braithwaite, Evelyn D'Alroy, Lillah McCarthy, Mabel Hackney and Constance Collier. The national anthem will be sung by Clara Butt.

Wilbur F. Gordy has resigned as superintendent of schools of Springfield, his resignation to go into effect on the first day of next September. Mr. Gordy gives as the reason for resigning his purpose to concentrate his attention upon some literary and educational work.

There seems to be no reason for doubting that Miss Neilson-Terry, the daughter of Fred Terry and his wife, Julia Neilson, is a young actress of rare ability as well as rare attractiveness. But it is well, perhaps, to be mindful of her pedigree in reading her press notices. Most of the London critics praise highly her performance of Rosalind in the revival of "As You Like It," specially made for her at the New Theatre, but it is tolerably plain that her performance, if ideal in some respects, was not altogether free from the blemishes commonly associated with inexperience and the exuberance of youth. Herbert Farjeon, writing in the London World, says: "We have no one else upon our stage with such boundless possibilities. She has the flowing spirit of comedy and the high soul of tragedy, charm, and the magnetism that converts audiences into participators. She can speak from a heart full of tears, beside which gift the trick of being able to cry at will, with real drops, presents a very sorry spectacle. She does not need laughter to be laughing. Already in Rosalind she has achieved unforgettable things. Those who have heard her tell, with a tremulous upheaval of emotion, 'who time gallops withal,' or speak the simple line, 'and the foolish chroniclers of that age found it was—Hero of Sestos,' possess a memory that can never die. But through all the praise one cannot refrain from bestowing, there rises the counter-desire to play Polonius over her, to bid her be patient and guard most carefully the miracle of her genius. Already she is a little ahead of herself, a little too reliant upon her natural gifts. In pathos—her forte—she never misses a chance; in comedy she loses many points through inexperience, which is inevitable, and through this fatal faith in personality, which she should sternly check."

Lowell City Library

WEEKLY LIST OF ADDITIONS

BACON, D. Operas that Every Child Should Know 780.578
BELLOC, B. R. Historic Nuns 920.6785
BRETT A. C. A. Charles II and His Court 942.70
BROWN, J. W. Florence: Past and Present 914.5.85
BROWNE, F. F., editor. Golden Poems. 810.128
EMMET, T. A. Incidents of My Life: Professional-Literary-Social, With Services In the Cause of Ireland. 920.6787
FITZGERALD, T. W. H., compiler. Ireland and Her People. 5 v. 941.5.51-55
FORBUSH, W. B. and Masseck, F. L. The Boys' Round Table 260.192
HARE, C. Isabella of Milan, Princess D'Aragona and Wife of Duke Gian Galeazzo Sforza 920.6784
HARE, T. L., editor. The Portrait Book of the Kings and Queens of Great Britain, 1066-1911 .....942.078
HODGETTS, E. A. B. The House of Hohenzollern 943.6
HOWARD, L. G. R. John Redmond: The Man and the Demand 920.6788
HUSBAND, J. A Year In a Coal Mine. 620.154
PORTER, R. P. The Dangers of Municipal Trading. (gift) 350.560
REINSCH, P. S. Readings on American State Government 350.290
SINCLAIR, J. The Fasting Cure 610.609
TAYLOR, G. R. S. Mary Wollstonecraft: a Study in Economics and Romance 920.6786
VOORHEES, H. C. The Law of Arrest In Civil and Criminal Actions 340.470
WHITE, S. E. The Cabin 799.594

FICTION

AUERBACH, B. The Villa On the Rhine 813.15357
BOSHER, K. L. Miss Gibbie Gault: a Story 813.15365
FUTRELLA, J. The High Hand. 813.15371
GRONER, A. The Man With the Black Card 813.15370
HAWORTH, P. L. The Path of Glory. 813.15353
OPPENHEIM, E. P. The Lost Ambassador 813.15363
SEAMAN, A. H. When a Cobbler Ruled the King 813.15364
SELTZER, C. A. The Range Riders. 813.15358
VORSE, M. H. The Very Little Person 813.15362
WENTWORTH, P. More Than Kin. 813.15366
WHITE, W. A. The Real Issue: a Book of Kansas Stories 813.15361
WISTER, O. Members of the Family. 813.15372

SPECIALS

Steamed clams, 20c; fried oysters and French fries, 25c; fried clams and French fries, 25c. Call and see us

LOWELL INN

Busiest place on Central street

REST AND HEALTH TO MOTHER AND CHILD.

MRS WINSLOW'S SOOTHING SYRUP has been used for over SIXTY YEARS by MILLIONS of MOTHERS for their CHILDREN WHILE TEETHING with PERFECT SUCCESS. It SOOTHES the CHILD, SOFTENS the GUMS, ALLAYS all PAIN; CURES WIND COLIC, and is the best remedy for DIARRHŒA. It is absolutely harmless. Be sure and ask for Mrs Winslow's Soothing Syrup, and take no other kind. Twenty-five cents a bottle.

ST. THOMAS' SALVE

is most wonderful. It cures like magic. We have more than 300 testimonials from people in this city who have been cured of different ailments. We have sold thousands of boxes. There has never been its equal on the market. For sale at all druggists. 36c a box. Order a trial box. No home should be without it.

That the members of the Lowell delegation after hearing the sentiment about town have suddenly become charter advocates.

That jolly Ed. Varney, the popularport-proof-reader is looking resplendent in his new raiment.

That the county commissioners will have to look long and carefully to find a man to fill the place of the late Supt. M. A. Warren at the County Training school.

That Lawyer McGeough's observation relative to the employment of female stenographers in divorce courts is being favorably commented upon by many local lawyers.

That as yet the street car sprinkler has not found the way out to Spalding park.

That some day that sewer job in Pawtucket street will be finished. Just what day, however, none dares to guess.

That somewhere it is written: "What God hath joined together let no man, (not to speak of Angora cats), put asunder."

That some of the sanitary drinking fountains are not sanitary as they are being run. At the North common fountain the water does not squirt high enough and one to take a drink must touch the cup with his lips.

That the $10,000 order for further work at Shedd park will go through the city council without opposition in view of the work that Mr. Shedd is doing out of his own pocket on the park.

That recently The Sun called attention to the fact that the flag on the North Common was a disgrace to the city, whereupon the park department produced a new flag, and The Sun is now asked to call attention to the fact that despite the great interest taken in Fort Hill park by the park commissioners they are hanging out a flag there that is even worse than the one that waved from the North Common flag pole.

That thus far Lowell has been remarkably free from early drowning accidents "Nixey" Coughlin's agitation, following Harry W. J. Howe's exposure, has done some good even if it never goes any farther.

That the Norfolk club is comfortably ensconced in a cosy camp on the shores of Long-Sought-For pond and has plans completed for a jolly season.

That the annual order for a Fourth of July celebration is about due.

A GOLD WATCH

WAS PRESENTED TO MISS ROSE COUGHLIN

A pleasant surprise party was held last night at the home of Mrs. Trudel in North Chelmsford, the occasion being the 31st anniversary of the birth of Miss Rose Coughlin, a friend of Mrs. Trudel.

A large number of friends were in attendance and the young woman was presented with a beautiful gold watch, the presentation speech being made by little Alice Trudel, while her younger sister Maude made the presentation.

There were friends from Lowell, Forge Village and North Chelmsford and a general good time was enjoyed. Refreshments were served.

DRACUT

The members of Dracut grange are considering the feasibility of making an addition to the Grange hall in Dracut Centre. It is proposed to make an annex which will be large enough for the erection of a stage in the upper hall. The matter of enlarging the place, however, has not yet been settled a number of the members of the grange being opposed to the plan. It is expected that the matter will be decided upon at the next meeting of the grange.

The women's mission which is being conducted at St. Mary's church in Collinsville, by the Rev. William Coyle, S. J., assisted by the pastor of the church has attracted a large attendance during the week. It will come to a close tomorrow afternoon and the mission for the men will start in the evening.

Bay State Dye Works

There is nothing better than the best and that is just the kind of work that is done at our dye works. We have all the latest improvements in the art of dyeing and cleansing of fabrics and we guarantee the best possible results with work entrusted to our care. Our prices are always reasonable. Give us a trial order.

Bay State Dye Works

54 Prescott St.

ALLAN LINE

TO LIVERPOOL, GLASGOW, HAVRE

SHORTEST ATLANTIC PASSAGE

Four Days at Sea

Via picturesque St. Lawrence River, irresistible accommodations. Large modern triple-screw steamers. Turbine engines, eliminating vibration, ventilating systems throughout, abolishing odors and continually renewing air. Wireless, submarine signals, every device for safety and comfort. Saloon $77.50, second cabin $47.50, third class $30.00.

DENIS MURPHY, 18 Appleton St.
FREDERIC B. LEEDS, 5 Bridge St.
H. & A. ALLAN, 110 State St., Boston

BIGAMY CHARGE

MAN ARRESTED IN HAVERHILL FOR BOSTON POLICE

BOSTON, June 3.—Clarence S. Shove, known also under alias as George Sweede, George E. Sweet, B. Hunter and R. E. Potter was arrested in Haverhill last night for the Boston police, charged with bigamy, and will be brought here. He is also charged with frauds committed on hotel proprietors in New York, Providence, Boston and other cities.

The police claim that he has married at least two women, one in Providence in 1909, and one in Boston, January, 1911, and they think there are others. Maria Rosetta the Boston wife, discovering soon after her marriage that her husband had been married previously, after notifying the police, felt her trouble so keenly that she took poison and narrowly escaped death.

The Providence, Shove was arrested for uttering false checks on hotel proprietors. The complainants numbered managers of hotels in several large cities.

He was held for trial under bonds of $4000. He is alleged to have jumped his bail, and has been sought since by the Providence police.

Shove, of the many aliases, was married in Providence to Hope Ellsworth in 1909. Miss Ellsworth belonged in Providence.

A MEETING

OF UNION ST. JEAN BAPTISTE D'AMERIQUE

The quarterly meeting of District council, No. 5, Union St Jean Baptiste d'Amerique will be held in Salem, Mass. Sunday, and President Pierre A. Brousseau of this city will occupy the chair.

Delegates from the local councils of the union which are the following will be present: Councils J. N. Jacques, Carillon, Laval and Barrette, the latter from Forge Village. The other councils throughout the state will also be represented at this meeting and action will be taken on several important questions.

HOLY HOUR

SERVICE AT THE SACRED HEART CHURCH

The Holy Hour service will be conducted at the Sacred Heart church, this evening, from 6.30 to 7.30 o'clock. During the hour the exposition of the blessed sacrament will take place, and there will be a sermon preached appropriate to the occasion.

The sanctuary choir will render several selections. The service will close with benediction of the blessed sacrament

LOWELL MEN

TO ATTEND SERVICE IN LAWRENCE TOMORROW

The members of Courts St. Paul and St. Antoine, C. O. F., will go to Lawrence in a body tomorrow to attend the blessing of a banner of Court Sacre-Coeur of South Lawrence.

They will leave on special electrics at 10.45 o'clock tomorrow morning from the C. M. A. C. building in Pawtucket street, and will be accompanied by Gardes Frontenac and Jacques-Cartier. Upon its arrival at the down river city the party will proceed to a hall where they will be entertained by their Lawrence brethren before the parade which is scheduled for 2 o'clock.

Those who will not attend the banquet to be given at city hall in the evening will return at 7 o'clock. The Lowell Independent band will accompany the Lowell boys.

PUTNAM & SON CO.

166 CENTRAL STREET

GENUINE SOUTH AMERICAN PANAMAS $3.75

We feature this remarkable hat today as the best Panama value that we know about. A special importation—of excellent quality in three shapes. Telescope and medium Raquet for young men, full crown Raquet for men—any of these shapes, $3.75

There Are Others—all correct shapes, in superior qualities of Panama hats.....$5 to $10

AND FOR LADIES—

Fine Panama Hats

From the same importers that brought out our men's hats—both telescope and high crown in broad and very broad brims—Picture hats

—two numbers in ladies' Panamas.....$5 and $6

SCARFS—for trimming ladies' hats—a collection that's quite new .....25c to $2

DUMPED IN SEA

Prize Herd of Cattle Was Slain

BOSTON, June 3.—Mrs. Mary Botterell, a wealthy St. Stephen's, N. B., animal lover, is nearly frantic with mixed grief and anger, for a valuable herd of cattle she had shipped to this country under the special protection of Cook's tourist agency is now at the bottom of the sea off Boston harbor.

The cattle were killed and thrown from the decks of the steamer Menominee because the United States government refuses to allow cattle from Switzerland to land in this country owing to the prevalence of foot and mouth disease in that republic.

Before the three cows, two calves, two bulls and a bullock were killed and thrown overboard, however, the wires between St. Stephen's, Montreal and Boston were kept hot with messages endeavoring to stay the execution, while Mrs. Botterell's son, who was in Montreal, attempted to reach this city in time to make some other arrangements.

But before Mr. Botterell arrived, and despite the most powerful influence that could be brought to bear by the officials of the tourist agency, the cattle were slain and their carcasses dumped from the side of the Menominee.

BODY OF CHILD

WAS RECOVERED FROM THE NEPONSET RIVER

BOSTON, June 3. The body of Margaret Christie, the four-year-old daughter of John Christie, was recovered from the Neponset river, Hyde Park, where she was drowned yesterday noon, three hours after the accident.

The little girl had been throwing stones into the water, directly back of her home, 57 Walnut street. She lost her balance and fell in. The two little girls with her screamed for help. John Sherman, who works near by, ran to the river's edge, but was unable even to recover the body.

TEWKSBURY

The Lucy Larcom club will hold its regular meeting at Willow Dale, June 7th.

Mr. William Spoke and wife sailed for England last Tuesday. They expect to spend 3 months in Europe.

Miss Gretchen Billings received her diploma of graduation from the Sargent School of Physical Training, last Thursday, when the graduation exercises were held in Cambridge.

Mrs. Orin G. Freeman of Cliftondale is visiting her sister, Mrs. William F. Lewis of Main street. Mrs. Freeman is recovering from a serious operation which was performed a few weeks ago.

Mrs. Herbert Trull and daughter are to spend this week end at her father's home in Andover.

Bay State Storage and Warehouse Co.

LOWELL STORAGE WAREHOUSE

ABSOLUTELY FIREPROOF

Special Attention to Storage of Trunks, Boxes and Barrels

25c Each Per Month

Jackson Street, Lowell

A Court Debut

THE British young woman who moves in aristocratic circles looks forward to one great day—the day on which she will be presented at court. Neither the English girl nor the American who aspires to make her bow at court can be presented until the court authorities are quite satisfied that she ought to be allowed to make her bow to the sovereign; then all is plain sailing. She receives certain instructions regarding how she must dress, and so forth, and after these preliminaries there comes a most exciting time, and a great deal depends on papa, his bank book and just what he is inclined to part with.

The cost of a presentation may be great or little. The costume may cost $5,000, but it really need not. As a matter of fact, quite a desirable garment can be had for about $250. It often happens that maids can do a deal in the way of preparing the costume, and of course that lowers the cost. If a dressmaker has to do everything the expense is naturally higher.

But other things besides the dress have to be procured—underclothing, silk stockings, satin shoes, particular gloves, and a train is quite necessary. The latter can be hired for the day. There are houses that make this a special line, and the cost is $10 or $15 per day for the loan of a "nice" train. The hairdresser has to receive a fee too. Very few young ladies are presented without hairdressers becoming a trifle richer.

By the time the carriage is at the door to take the girl to the palace the sum of $750 may have been expended, or, for that matter, $7,500. It all depends on the wealth of the parents.

In due course the girl is driven to the palace, and on arrival there she is ushered into a room by an official. This official makes very certain that the lady's dress is correct in every detail. She must not be passed on toward the throne room unless she is dressed exactly according to strict rule.

In this room are a number of debutantes, each more excited than the other, and the young woman has to wait her turn when the time comes for parading before the king and queen. Sometimes the waiting is very tedious, and the waiters are often so nervous that the delay is mental torture.

After what seems a long time the debutante is called, and she duly follows the gentleman usher just as she has seen the others do. On the way to the throne room she sees many people and gorgeous figures, but then pays little attention to anything. Her train is carried over her arm, but at a certain point it is let down, and before she knows what is happening her name has been called out and also the name of the presenting lady—dowager or duchess or countess, as the case may be—and she has moved forward to where many lights shine and many jewels glint.

Behold, she is before the king and queen! Her duty is to courtesy to the monarchs and bow to any princesses who happen to be present—that is all. When that has been done she has to "back out," a rather difficult task and one she must have trained for at least slightly, for she must not turn her back on the royal party. The train of the dress is the most difficult thing to manipulate, and carefully must it be handled if a fall is to be avoided. But she reaches the exit door in due course and is taken in hand by an attendant, who quickly whips her train over the shoulder.

Then she is free once more. The presentation is over. She can do as she pleases. She can have refreshments if she likes or may go straight home. Most English debutantes do the latter. The peculiar thing is this: Very few English debutantes after being presented actually remember seeing the king or queen—a blaze of light, figures standing and seated, a mist before the eyes, a panorama of scarlet, white and blue—the presentation! But our self possessed American girls are quite capable of giving a graphic and lucid description of all they see. It is said few Americans will be able to bow before Queen Mary at the gorgeous coronation courts so large is the list of English girls anxious for the éclat of a coronation debut.

For Fair Motorists

Several innovations have occurred lately in connection with motoring headgear, more especially in respect of the veil. Now that the season is advancing for throwing open the popular landaulet or dispensing with the hood the shielding veil is again called into requisition. A capital notion inaugurated by a leading motoring house shows the veil passed either side under an ornamental slide or buckle, which serves equally well whether the fore part of the veil is worn over the face or thrown back. Another equally practical suggestion is disclosed in a drawn silk motoring hat in which a large hook takes the place of the erstwhile inadequate safety pin. The style of the hat is eminently right, the shape effectually covering up the hair while leaving the face exposed, frequently a great relief in the warm weather and almost essential in the case of the woman who drives herself.

Table Linens

Among linens dinner sets of the increasingly fashionable kind consist of lace mounted table center and mats en suite for use on polished dining tables in place of the ordinary tablecloth. Very charming are the combinations of brabant, cluny or fillet lace with fine linen, still further embellished in some instances with broderie anglaise, which have been devised for this ornamental purpose, and equally so are the illustrations of cushion covers of transparent linen lawn with motifs and openwork of real point venise and other laces which will meet the demand for summer decorative lingerie in the most delightful fashion.

AN OLD LOTION FOR FRECKLES.

Mix one part of powdered borax with three parts of powdered white sugar. Add to this so much lemon juice as will just dissolve the powder, and no more.

FASCINATING NEW PARASOLS FOR EVERY SUMMER NEED

THE parasol, theoretically, protects one from the sun, but it has a use much more important than this—it completes the harmony of the costume. Just the right touch of color to finish and perfect the toilet may be added by the charming parasol which milady carries in her hand, and it will not matter at all whether the pretty sunshade is over lifted. In fact, there are a score of much more effective ways of posing with a parasol than simply carrying it over one's head.

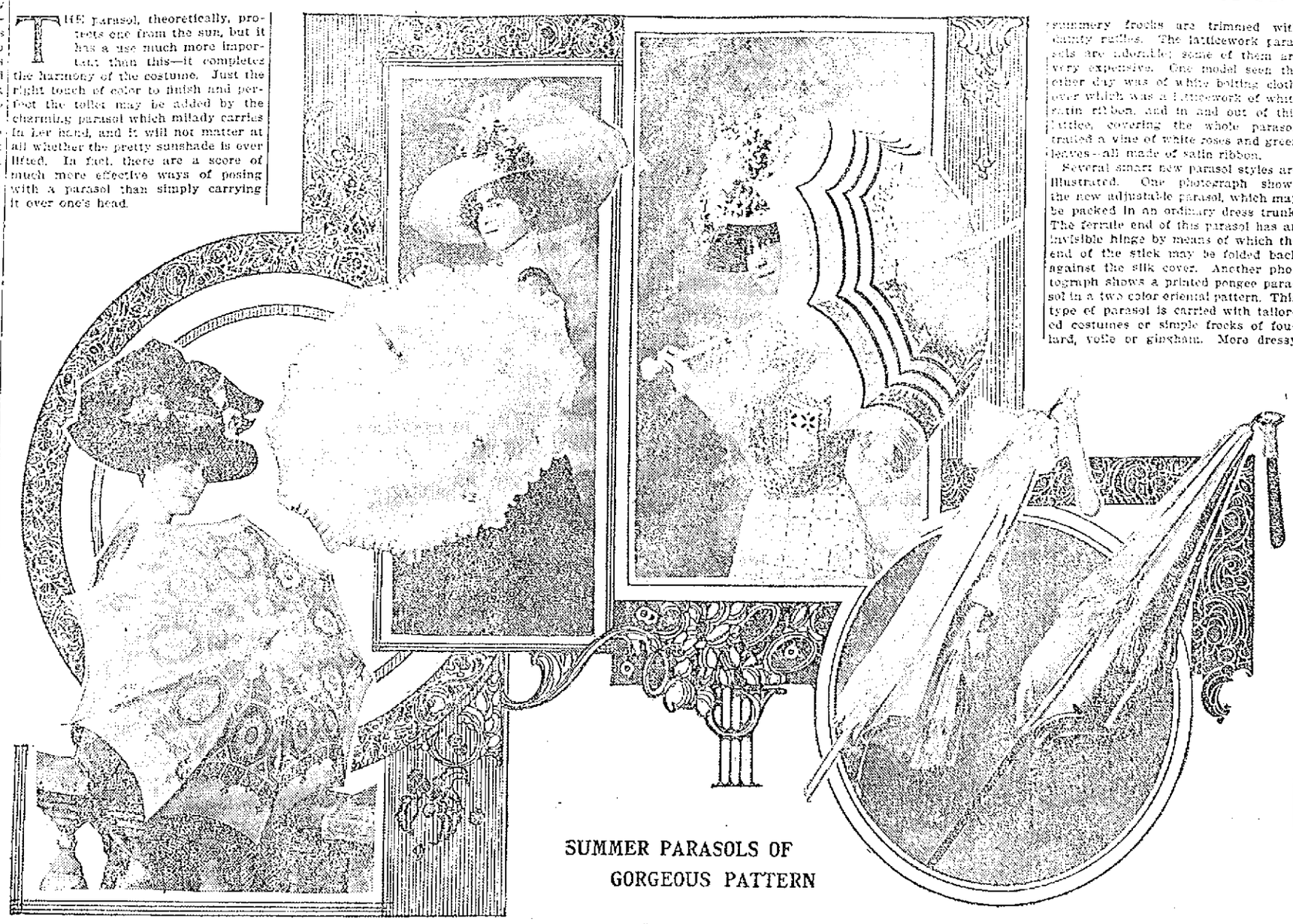

SUMMER PARASOLS OF GORGEOUS PATTERN

New parasols range in type from the most elaborate lace and chiffon affairs for garden party use down to severely correct coaching parasols to be carried with the tailored suit of serge or mohair. There are also parasols for morning use, for beach use, for carriage use—even parasols for use with one's bathing suit. Some of the new models are weird affairs, with shapes that seem designed only for eccentricity. These last include the bell shaped parasols which slope steeply from ferrule to rib point and which are intended for service on coach tops or in crowded places where wider sunshades are apt to interfere with one's neighbor's headgear.

The square parasols are odd, but rather pleasing, and the oblong ones—sometimes called "tete-a-tete" parasols—are another new notion. Two people can walk comfortably under a "tete-a-tete" parasol, which is elliptical in shape and is carried, of course, with the length running from side to side. Star shaped parasols are decidedly new, and these peculiar models are rather attractive for occasional use, though one does prefer the old and true round parasol with the conservative number of ribs for everyday use.

Fringe is a graceful trimming on the new parasols. Some of the models intended for use with lingerie and other summery frocks are trimmed with dainty ruffles. The latticework parasols are adorable; some of them are very expensive. One model seen the other day was of white bolting cloth, over which was a latticework of white satin ribbon, and in and out of this lattice, covering the whole parasol, trailed a vine of white roses and green leaves—all made of satin ribbon.

Several smart new parasol styles are illustrated. One photograph shows the new adjustable parasol, which may be packed in an ordinary dress trunk. The ferrule end of this parasol has an invisible hinge by means of which the end of the stick may be folded back against the silk cover. Another photograph shows a printed pongee parasol in a two color oriental pattern. This type of parasol is carried with tailored costumes or simple frocks of foulard, voile or gingham. More dressy is a pompadour parasol of striped flowered silk. This parasol has an inset top of Quaker lace, and the handle is finished with the large round plate so fashionable now. The "lampshade" parasol is of figured silk covered with silk chiffon. Around the edge is a flounce of the chiffon in very dainty effect.

CATHERINE TALBOT.

THE FASHIONABLE BOUQUET

FASHIONABLE women are carrying flowers in loose natural looking clusters that are extremely artistic. Mrs. Allen Wellman, one of the leaders of New York society, who is extremely fond of American Beauty roses, has inaugurated the fashion of carrying two or three immense roses with their accompanying foliage, the effect of the deep red against any costume being charmingly harmonized by the neutral green of the foliage. Fashion demands that all flowers used with the toilet shall be very large American Beauties. Orchids of the largest size are favorites for even boutonnieres.

New Gloves For Old

LIKE everything else in life, there is a right way and a wrong way even in glove mending. If the unstitching is at the top of the fingers look carefully how the other seams are sewed up, then place the kid in its natural position, the two raw edges quite close together and, taking a very fine needle and silk to match the color of the glove, go in and out of the original little holes. The two last points are most important, as the good or bad result of glove mending depends almost entirely on matching the color of the silk well with that of the glove and putting the needle in exactly the same little holes. The stitch is an imitation of machine stitch obtained by fine back stitch.

Certain makes of gloves, instead of having the two raw edges brought together, have one side hemmed over the other and then stitched as the first one described, with a row of back stitching, leaving only one raw edge to be seen. Most French gloves have two raw edges brought together and finely overstitched crossways, and, although this requires a little patience, the result is most satisfactory. First sew over and over in slanting stitch, then cross over each slanting stitch, making separate cross stitches, then finish by pressing the work done under a row of fine back stitching. A quicker way of doing this is simply to overcast in fine, but really strong silk, as the exposed nature of the work makes it wear out very quickly.

The girl with long fingers should buy her kid gloves carefully. An easy fitting glove means a glove which will have a long life, while ill fitting ones are often as harmful as they are uncomfortable. Fortunately glovemakers of the present day appreciate this as much as we do, and it is not only possible for the long fingered girl to obtain comfortable gloves, but provision is made for "short, fat" fingers also.

However, whether gloves fit easily or not, they invariably end by wearing out at the finger tips.

If the tear is a small one the hole can be mended very neatly by catching the two edges and buttonholing them together on the wrong side of the glove. Often the glove is badly worn and all the fingers in a bad condition. It is then better to just clip the tops and hem the finger tips. If, however, the tips are past mending turn the gloves inside out and, after cutting the tops off, work in close buttonhole stitches round and round, tightening the stitches when you get near the top, then decreasing until you can just close it right up. This can also be done very neatly with a crochet hook and some strong silk or twist and, if well done, looks exactly like the top of patterned tip gloves. This answers quite well for kid gloves, but is, however, more practical for those in lisle thread, woolens or other makes.

Gloves are very apt to tear round the thumb, and the annoying part of it is that the more you try to mend the tear the worse it becomes. In France they mend them in this way: They take a very fine needle indeed, the finest that can be induced to take the silk through, and buttonhole the raw edges all round, doing this very closely and taking as little as possible of the kid, but nevertheless sufficient to give the stitches a firm hold. When this has been done commence the buttonholing again, taking up this time, instead of the kid, the top of the stitches in the first row. Continue round and round in the same way, and gradually the hole will begin to fill. As you near the center it is wise to put a few more rows of stitching, as this relieves the tension caused by the original tear. It may then be fastened off, and if the silk with which the mending is done is a good match it will be almost impossible to tell the difference.

When buttons are lost it is a mistake to replace them by others which will contrast with those that remain. A far better plan is to buy a fresh set and put new ones on. The seams of all gloves should be attended to from time to time, as nothing looks so bad as a portion of white hand or finger bursting through a crack.

CARVED IVORY UMBRELLA HANDLES

PARASOLS are of many quaint shapes this season. There are square parasols, bell shaped parasols, lamp shade parasols and a folding one that can be conveniently slipped into the handle. Parasol handles are also proportionately odd. One fad is to have the handle inset with gems—artificial or otherwise—to match the color of the parasol cover. For instance, a green covered affair would have emeralds sunk into the wooden handle. Cabochons of jade, coral, etc., are also used. Some parasols have each rib finished with an engraved gold or silver knob. Bands of engraved gold or silver are also placed around the handle. Chanticleer handles with a row of chanticleers carved out of ivory are to be seen. Animal heads in carved ivory are shown not only on the new parasols, but on handsome sun umbrellas.

THE Tantalizing Train

A FANCIFUL novelty is the scarf train, which is seen on many toilets. For afternoons fewer short dresses are worn—that is to say, there are two classes of skirts, the short skirt and the trained skirt. There are many plump women who find they look better with the train and others whose feet are of rather substantial dimensions who do well to hide their extremities under the amplitude of the train.

So we see quite a number of trains that fall independently of the skirt and spread out behind in straight panels like the ends of a belt.

We see also, placed over tunics, narrow, square ends of satin or velvet which are long enough to allow several inches of the end to rest on the floor and form a train.

These narrow ends which train behind have a somewhat droll effect. They make us look as if we had been playing at "grownups" with the children and they had left on us part of the make believe dress we had put on to please them.

The true square train has not had the success which was predicted for it. The pointed train and the swallow train, with its double pointed ends, are serious competitors of the square train. These narrow, supple trains, held by an acorn at their extremity, like the ends of our scarfs, have serpentine movements which are quite graceful.

Over a skirt of bleu nuit satin was a draping of "punch" silk net, which lengthened out behind into a vaporous train, impalpable as a dying flame.

A novelty consists in leaving hanging on each side of mousseline tunics very long ends, the points of which are fastened by satin or velvet knots.

A reception dress of this style was most aristocratic in its simplicity. It consisted of a sheath of white and very pale mauve brocaded silk. This sheath had no train, but was, nevertheless, sufficiently long to make walking difficult. Over it fell a very light tunic of white net simply bordered all round with garlands of beads. This tunic, which opened in front, was lengthened into two points, which trained on the ground at each side

SEASONABLE LACES

Queen Mary some time ago gave orders for the small village of Shaldon, in Devon, to furnish a supply of beautiful lace for trimming her coronation robes.

Shaldon folk have been famous for making this kind of lace for several decades.

A Dublin firm of much eminence then also received royal orders to send a supply of the finest Irish lace for similar purposes, while a third supply has been bought for the queen's use from the St. Helena government lace school, which was established about three years ago by the League of Empire.

On the beautiful honiton laces Queen Mary has set the seal of her approval by ordering a honiton flounce for the adornment of her coronation gown and choosing also a honiton fan to be carried on some important state occasions. The fine Irish crochet laces and the laces from Limerick and Carrickmacross offer an endless variety of design, while the Buckinghamshire edgings and insertions are worthy of all admiration.

Owing to Queen Mary's penchant for Irish crochet it is safe to predict that it will be extensively worn. It will be recalled that only a few seasons ago it was anathema to mingle different laces in one dress. Today the reverse is the case. In an advance model gown in the atelier of a well known Parisian couturiere no fewer than four distinct kinds were noticeable. The lower portion of the corsage and train was of Italian fillet lace, reminiscent of curtain lace, in the design of which Noah's ark animals, birds and fishes were introduced. The dress proper was of valenciennes lace, with a broad hem of point de venise. This lace also formed the lower part of the sleeves and upper part of the corsage, the upper portion of the sleeves and vest being of malines lace.

Gold Embroidered Gowns

The embroidery on evening gowns grows more elaborate, but this, under its very latest aluminium aspects, is only possible to those with well filled purses, the more thrifty gratefully accepting the readymade tunic of ninon, which shows thick vegetable silk in combinations with beads and gold. There is much gold and silver used, and at last the gold grounded gauze with a velvet pattern upon it receives the recognition it deserves, and very beautiful ribbons are so fashioned.

Whole dresses of gold tissue, dull and embossed of surface, with brighter designs at intervals are desirable. There is a fancy for making these on the simplest lines with a high waist beneath a rose colored satin belt fastened at one side with fringed ends and lace at the back and front of the decolletage. The coiffure to crown this elegance is invariably bandaged close to the brow with a broad piece of golden tissue. The little woman looks far better in this sort of dress than does the tall, but it must be a little woman who is slim with a small face and slender wrists and ankles.

Yawning For Health

Yawning is recommended not only as an occasional exercise for the muscles, but as a necessity to health and good temper. Stifle a yawn and you are running a positive risk. On the other hand, you may become more lively and conversational if you only let yourself go to the length of a deliberate stretch and the extension of the mouth to its utmost limits. In company one cannot see how this advice can be made to fit with the ordinary polite observances, but people are so obsessed by the health craze nowadays that anything is permissible that is supposed to carry a hygienic label, and no doubt we shall presently regard with equanimity and even with satisfaction the spectacle of afternoon callers stretching and yawning ad libitum.

THREE DELEGATES

Start for Master Plumbers Convention at Galveston

The international annual convention of the master plumbers of the United States will be held in Galveston, Tex., beginning June 5, to June 9. A large number of delegates from the various cities of the country will be present, and the affair promises to be very interesting, as many important questions will be discussed, and it is expected that considerable business will be transacted. The election of officers will also be made at this convention.

The local delegates to the convention are John J. Gaffey of the firm of Gaffey and Kirwin, Thomas O'Day of Scott and O'Day and Richard J. Welch of the firm of Welch Bros. The Messrs. Gaffey and Welch will represent the Massachusetts State Association of Master Plumbers, while Mr. O'Day is the delegate for the Lowell Association of Master Plumbers.

The Messrs. Gaffey and Welch were elected delegates to the convention at the 53d annual convention of the Massachusetts State Association of Master Plumbers which was held at Boston on May 10, of the present year.

The 23d annual convention of the National Association of Master Steam and Hot Water Fitters, was held at Chicago, Ill., on May 29, 30, 31 and June 1.

LICENSES TO WED

Many Granted at City Hall Today

The city clerk's office was a very busy place this morning giving out marriage licenses. Among those granted were the following:

Maurice G. Perkins, manager, 28, 7 Favor street to Eva L. Young, at home, 26, 356 East Merrimack.

Haralampos Xamthacos, widowed, operative, 23, 357 Market street, to Kereakoula Mehalopoulou, operative 22, Fitchburg, Mass.

John J. Cannon, operative, 30, 222 Worthen street to Grace M. A. Cahill, domestic, 28, 245 Gibson street.

Arsene E. Brun, 20, shipper, 66 Bolton street to Dina M. Jette, 20, hosiery, 2 Lavalle place.

George T. Walters, 24, beamer, 42 Albion street, to Anna T. Clark, 24, hosiery.

Joseph A. Dube, 19, 21 Campbell street, hosiery, to Ora Lamarie, 18, operative, 309 West Sixth street.

Michael Mullen, 35, operative, widowed, 52 West Fourth street to Isabelle Cudworth, 33, operative, 388 Bridge street.

INTERCOLLEGIATE RACES

NEW YORK, June 3.—The Columbia university oarsmen go to Poughkeepsie today and will be the first of the crews on hand for the intercollegiate rowing races three weeks later. The squad numbers 30, forming four crews, the varsity eight, varsity four, freshmen eight and a substitute eight comprising both varsity and freshmen substitutes.

DOES YOUR COLLAR CHAFE?

Almost everyone knows the annoyance of having the neck chafed by a rough or ill-fitting collar. To relieve the irritation quickly and cause the skin to heal, dust on a little Comfort Powder which acts like magic on all skin irritations. Amy Denton, trained nurse, Roxbury, Mass., says "I have always found Comfort Powder very soothing for irritated skin, both of infants and adults." Comfort is the best of all toilet powders. E. S. Sykes' signature is on every genuine box.

HALF OF DOUBLE HOUSE, HAVING six rooms, to let; 34 Cady st. Large yard in front. Apply 34 Gorham st.

FIRST CLASS BLACKSMITH WANTED, one who can do jobbing and horse shoeing. Call at The Conners Bros. Co., 157 Plain st.

ANIMALS DIED

Coolies Threw Rice on the Sea

BOSTON, June 3.—Many things occurred on board the big freighter Ghazee of the Mogul line during the passage from the far east that caused the coolie crew to fear that the craft was pursued by a hoodoo, and on their way across the Atlantic they threw rice and other food into the sea in an effort to appease his wrath.

On board the vessel when she left Japan on her 13,000-mile passage to Boston were several animals and a lot of valuable goldfish, but nearly all of them died from some unknown cause. Capt. Cave, the commander of the vessel, had eight large monkeys and three Chinese chow dogs, and there were a score of other monkeys, some dogs and other animals and a big glass tank containing 144 tiny gold fish.

When the Ghazee pushed up the harbor yesterday afternoon the only animals left were three monkeys and only 15 fish were alive.

In passing through the Suez canal two monkeys owned by Chinese sailors mysteriously disappeared, and there was consternation in the crew's quarters. Some of the superstitious coolies declared the monkeys deliberately jumped overboard to escape the hoodoo. Chief Officer Bennington owned the goldfish, which he had bought on speculation, and every day the surface of the water in the tank was covered with dead fish. No one on board could account for the fatalities.

The officers said that during the run from Gibraltar to Boston they were served with almost every kind of weather. Thunder and lightning, heavy rain, gales and fog combined to make it a most extraordinary trip.

The Ghazee gathered her cargo at Yokohama, Hiogo, Moji, Shanghai and Hongkong and she never stopped loading until she had 10,000 tons of valuable merchandise. Her shipments included tea, spices, curios, matting, firecrackers, jelatong, Chinese groceries, silks, etc. Some of the Chinese believe that the death of the animals was due to the presence on board of some little carved gods which were included in the shipment of curios.

Only a comparatively small portion of the cargo will be taken out here, the most of it being consigned to New York merchants. The Ghazee went to Mystic docks.

If you want help at home or in your business, try The Sun "Want" column.

CHARTER REPORT

SENATOR JOSEPH H. HIBBARD
Will Oppose Adverse Report.

REP. G. E. MARCHAND,
Who Introduced Charter Bill.

Committee on Cities Hears Lowell's Protest

And Hesitates About Filing Its Report—Senator Hibbard and Representative Marchand Will Lead Charter Fight in Senate and House—Rep. Barlow Will Fight for Referendum

The general wave of indignation that swept through the city over the advance information to the effect that the committee on cities of the legislature was about to report adversely on the new city charter was felt in Boston with the effect that the committee on cities didn't make any report yesterday and apparently was in doubt as to what to do.

Senator Hibbard decided to move the substitution of the original bill when the committee should report adversely on it but when he went to the secretary of the committee for the committee's report he found that the secretary didn't have it and after a search located it in the possession of Rep. Burke of Milford, one of the most strenuous opponents of the bill in the committee. Rep. Burke did not file the report until too late for yesterday's session. Therefore it will come up on Monday's calendar when a date will be set for its consideration.

Senator Hibbard will lead the fight for the charter in the senate and Rep. Marchand who introduced the bill will take it up in the house. The members of the committee on cities state that outside of Rep. Marchand none of the Lowell delegation put up any fight for it, while the democratic members from Lowell opposed it. This is denied by the local members. Rep. Kilpartrick states that he asked members to favor it and they said they would and he thought that their word was sufficient. Rep. Barlow states that he made known his desire to have the matter placed before the public for he said that no matter what views a man might entertain relative to the charter itself, all Lowell believed that the referendum should be applied to so vitally important a measure. There are several discrepancies in the statements of the members of the committee on cities and others relative to the work done for and against the charter, but it is a fact that considerable and effective "gum-shoe" work was done by people who have carefully covered their tracks.

PRESIDENT TAFT

To Confer With Colonel Roosevelt

WASHINGTON, June 3.—President Taft and Theodore Roosevelt will meet for a conference in Baltimore next Tuesday. This will be the first public meeting of the two men since Taft's inauguration. It is understood now that not only does Roosevelt favor President Taft for renomination in 1912, but will work for the renomination of Taft.

Sec. Meyer, in President Taft's cabinet and postmaster general in President Roosevelt's cabinet, was a guest of Colonel Roosevelt at Oyster Bay Wednesday last. On this trip Secretary Meyer arranged the details for the meeting on Tuesday.

When the two men meet on Tuesday the whole plan for the national convention, which will be held about a year hence, will be laid before the colonel, and the latter's plans for campaigning will be asked.

WOMAN DROWNED

She Has a Cousin In This City

ST. JOHNSBURY, Vt., June 3.—Mrs Susan Bacon, aged 67, widow of Jerome C. Bacon of St. Johnsbury Center, committed suicide yesterday by drowning in the Passumpsic river directly behind her home. She had been mentally deranged for some time and yesterday morning was left alone by her daughter, who was working upstairs.

It is supposed she jumped from the rear piazza into the water about 10 feet below. Although her daughter held two rakes for her to grasp the woman was determined to die and held her head under the surface. Neighbors were called and pulled her out, but she lived only a few minutes.

Beside her daughter, Miss Rosetta Bacon, she leaves a cousin in Lowell, Mass. The funeral will be held Tuesday.

5-ROOM TENEMENT TO LET, 811 High st., front of Fort Hill Park; all latest improvements. Inquire 505 High st.

When Your Feet Feel Too Big for Your Shoes

and you are so tired and hot that you can scarcely bear the ache—there's a sure and quick relief for you.

TOILETINE
Reg. U.S. Pat. Off
Soothes and Heals

Irritation, swelling, and inflammation vanish under its soothing action. Don't try to live another hot summer's day without Toiletine in the house.

Taken internally or used externally it allays irritation and restores a healthy normal condition to the affected part.

Toiletine stops the itch of brown tail moth and relieves sunburn.

Toiletine is very effective in breaking up one of those late spring colds that often are so persistent. For all throat troubles it is a quick, sure remedy.

FREE We will mail you a bottle of Toiletine (¼ regular 25 cent size) FREE
if you will send three 2-cent stamps to pay postage.

The Toiletine Company
18 Hope Street, Greenfield, Mass.

A. G. Pollard Co.

The Store For Thrifty People.

End of the Week Bargains Ready Today

50 Per Cent. Reductions in Ladies' Suits.

Ladies' Coats at about half price.

Children's Coats and Dresses are greatly reduced.

WEST SECTION, SECOND FLOOR

300 Pairs of Tapestry Portieres are selling at One-Third Below Mill Prices.

EAST SECTION, SECOND FLOOR

Men's Underwear, regular 50c grade, selling at
35c A GARMENT, 3 FOR $1

Men's Straw Hats, $1 to $3 grades, are sold at
69c to $1.98

PALMER STREET, BASEMENT

FREE FREE

50c Jar of Palm Olive Cream with purchase of 6 cakes Palm Olive Soap, 19c. This is the last day Miss Keene will be with us and the last opportunity to receive a jar of cream free. Demonstration closes Saturday night. We hope all our customers who are interested will avail themselves of this splendid chance.

WEST SECTION, NORTH AISLE

MUTILATED BODY

Of Foreman of Tannery Was Found in Cylinder

He Was Killed When Machinery Was Accidentally Started—The Police Had Searched for the Man All Night

LEOMINSTER, June 3.—Thrown about in a big cylinder for an hour and left in the "mill" over night while a thorough investigation conducted by the company officials was being made for him, the battered and mutilated body of Edmund Gauthier, a foreman, was found at the Harrison & Co. tannery here today. Gauthier entered the cylinder yesterday afternoon to make repairs, and when the machinery was accidentally started he was whirled about until killed. Late yesterday the officials asked for Gauthier, and when he could not be located a search was started. After making a thorough investigation and being unable to locate the man, the police were called in, but their search was fruitless. This morning Charles Harrison recalled that on several occasions he had warned Gauthier not to enter the cylinder, which is used to immerse leather in acid, while the machinery was in motion. Two men were put to work removing the head of the "mill," as it is called, and when one end was finally opened the torn body of Gauthier and his broken tools and lantern were revealed. Gauthier is survived by a wife and seven children.

AGENT MITCHELL

Kept Busy Receiving Congratulations

Agent William Mitchell of the Massachusetts mills has found his first few days exceedingly strenuous, for in addition to the multitudinous amount of detail with which a new executive must familiarize himself, he has been kept busy reading letters of congratulation from far and near, shaking the proffered hand of those who had the temerity to invade his office, in addition to answering hundreds of telephone calls. Mr. Mitchell occupies a peculiar position among the mill agents. He is exclusively a Lowell product and hence everyone in Lowell knows him and among everyone in Lowell he cannot count an enemy, hence the army of congratulatory friends. His appointment, according to some people marks an epoch in the cotton industry in Lowell, for there are many who have always believed that a man in the cotton mills couldn't go to the front on his own efforts. Mr. Mitchell's appointment for all time eliminates this fallacy. Mr. Mitchell's appointment as agent is not without precedent as far as a man working to the front is concerned, as Agent Connell of the Tremont & Suffolk who has developed that plant wonderfully, was once a humble weaver, while Agent Wadleigh of the Merrimack was once in the ranks. But the fact that Mr. Mitchell started his mill career in Lowell and worked to the top position in full view of his friends and neighbors is what gives the greatest satisfaction to Lowell at large. As the popular advertising slogan reads he was "Made in Lowell." While a comparatively young man Mr. Mitchell has had a long experience in the great battle of life and is essentially a self-made man. He received his start in the mill business from Edward W. Thomas, now agent of the Boott mills, but formerly agent of the Tremont & Suffolk mills. From the Tremont & Suffolk he went to the Massachusetts where he continued to make good, with the result that he is now in charge of the largest modern power plant in the United States.

A LIVELY BLAZE

In the Bakeshop of John Grant

At 6.45 o'clock this morning the firemen were called to John Grant's bakeshop in West Third street, where a lively fire was in progress. The baker was frying doughnuts, when the lard caught fire. The flames soon reached the wooden partition and in a very short time had made their way almost to the roof.

An alarm from box 16 was rung in and the firemen who were soon on the scene quickly got control over the flames. The building is owned by J. M. G. Parker.

GOV. WILSON

POINTS OUT DANGERS OF COMBINATIONS OF CAPITAL

COLUMBIA, S. C., June 3.—Dangers of combinations of capital were pointed out by Gov. Woodrow Wilson of New Jersey in an address last night before the South Carolina Press Association. Governor Wilson touched on the recent important decisions of the supreme court but appeared to think them ineffective.

$10 A HEAD

TO BE PAID IN LIQUOR CONVICTIONS

BRIDGEPORT, Conn, June 3.—Ten dollars a head has been allowed to Liquor Prosecutor Greenstein for securing conviction as "frequenters" of members of social clubs which were raided a week ago Sunday for serving liquor to members. The state law says no liquor shall be dispensed Sunday.

By the decision of Judge Foster in finding club officers guilty of violation of the excise law, liquor prosecutors have had pointed out to them the fact that no club can be allowed to serve liquor to members on Sunday. The fees allowed Attorney Greenstein amounted to $530 as provided by the statutes.

Merrimack Square
THEATRE
Lowell's Popular Playhouse
Continuous Performance

Sunday's Sacred Concert
MAY ADDIS
CHRISTINA, Singing Ventriloquist
HOWARD and WILDE
GRACE LAVELLE
HIOTIS and TROPOOLOS

NEXT WEEK
MORTIMER SNOW & CO.
Presenting
"IN THE NORTH"
CLARENCE WILBUR
Lowell's Own Comedian
MAE BELMONT, the Lowell Girl
PROF. DODD and his TALKING DOG
And Others

THEATRE VOYONS
A NOVEL EXPERIMENT
MADELINE'S REBELLION
CONCERT SUNDAY

WATERMAN FOUNTAIN PEN LOST Friday evening, on Pawtucket st., between Vesper Boat House and School st. Reward if returned to Timmons' drug store, Broadway and School st.

CHILD CRUSHED

Little One Run Over by Watering Cart

BOSTON, June 3.—James Arbino, 3 years old, one of two children of Nicola and Mrs. Christina Arbino of 27 Wesley street, East Boston, was run over and killed by a street watering cart on Chelsea street, near Maverick square, East Boston, shortly after 3 o'clock yesterday afternoon.

The driver, Patrick J. Powers, 19 years old, of 12 Gray street, Charlestown, employed by P. O'Riorden of Charlestown, who has the street watering contract in East Boston, was locked up soon after the fatality by Sergt. Daniel J. Sweeney of East Boston on the charge of manslaughter. He was bailed later by his employer.

If you want help at home or in your business, try The Sun "Want" column.

LOWELL, One Day Only
Thurs. June 15

RINGLING BROTHERS WORLD'S GREATEST SHOWS
$3,500,000 CAPITAL

100 NEW CIRCUS FEATURES
DONESETTIS GREAT ITALIAN ACROBATS
MIJAREZ HIGH WIRE WIZARD
ALEX FAMILY EUROPEAN AERIALISTS
"HELLO" ELEPHANTS AND NEW PERFORMING BABY ELEPHANTS
LOYAL'S WONDERFUL DOG BOMBERSAULT RIDER
DUTTON TRIO OF EQUESTRIANS
MARGUERITE AND HANLEY EUROPEAN EQUILIBRISTS
BIG NEW MENAGERIE WITH TIKY TOM TINKER SMALLEST ELEPHANT EVER SEEN
50 CLOWNS

$7500 DAILY EXPENSE
1280 PERSONS
680 HORSES
85 RR. CARS
375 CIRCUS ARTISTS
6 ARENAS
125 ACTS
108 CAGE ZOO
40 ELEPHANT ACTORS
3 BIG MILES OF PARADE WONDERS

PARADE AT 10 O'CLOCK A. M.
DOORS OPEN AT 1 AND 7 P. M.
PERFORMANCES BEGIN AT 2 and 8 P. M.
ONE 50 CENT TICKET ADMITS TO ALL
CHILDREN UNDER 12 HALF PRICE

Admission tickets and numbered reserved seats will be on sale show day in DOWS' DRUG STORE, Cor. Central and Merrimack sts., at exactly the same price charged in the regular ticket wagons on the show grounds.

CANOBIE Lake Park

Sunday, June 4
Band Concert
3 to 5 P. M.
Nashua Military Band

Summer schedule is now in effect. Half hour service daily on all lines to and from Canobie Lake Park.

LAKEVIEW PARK
Free Grand Opera Concerts
Selections by the Great Tenor,
CONSTANTINO
And Other Famous Musicians
At 3 and 8 o'clock; Afternoon and Evening, June 4, 5, 6, 7.

BIG CONFERENCE

Of St. Vincent de Paul Society

BOSTON, June 3.—Tomorrow morning at 10.15, a solemn high mass will be celebrated at the Cathedral of the Holy Cross, preliminary to the beginning of a three-day national conference of the organization of St. Vincent de Paul.

The gathering will comprise representatives of the many conferences of the organization throughout the country. The delegates began to arrive yesterday.

The program will include addresses on topics touching on various features of the work of the organization.

Following the mass a reception will be tendered the representatives in the afternoon in the rooms of the Catholic Union.

Tomorrow night there will be a public meeting in the Shubert theatre when addresses will be made by Governor Foss, Mayor Fitzgerald and others. A musical feature will be given under the direction of James T. Whelan of the cathedral.

Monday morning the business sessions will begin at 9.30 and continue until 12.30 in Lorimer hall, Tremont Temple building. The chairman will be Thomas W. Hynes, president of the Particular Council of Brooklyn, N. Y.

The general topic of discussion will be "Preventive Charity."

In the afternoon at 2 o'clock the delegates will be the guests of the city on an excursion down the harbor, when the city institutions will be visited.

In the evening Thomas M. Mulry, president of the Particular Council of New York, will be the presiding officer. The topic will be "Administration of Councils and Conferences."

Tuesday, "Women's Auxiliaries" will be the subject at the session, at which Robert Biggs of Baltimore will preside.

In the evening at 8 o'clock the chairman will be Louis Fusz, treasurer of the Upper Council of St. Louis. The topic to be discussed will be "Preservation and Care of Children."

Wednesday, the closing day of the convention, the session will begin at 9.30 a. m., with Richard Gannon of Chicago as the presiding officer. The subject will be "The Spiritual Side of the Society."

DANGEROUS FIRE

Broke Out in Rock St. This Morning

A dangerous blaze broke out in the rear of the building numbered 64-66 Rock street about 12.45 o'clock this morning but the fire was extinguished before much damage was done.

The blaze started under a piazza which was used as a sort of a storehouse and was discovered by George Allen, the night man at the C. H. Hanson Co.'s stable and he sent a man to ring in an alarm from box 154.

By the time the department arrived on the scene two horses had been removed and taken to Hanson's stable. It took but a few minutes to extinguish the fire.

The place is used by R. A. Davis, a dealer in paper bags and wrapping paper. The cause of the fire is unknown.

LARGE ATTENDANCE

AT BAZAAR IN AID OF ST. COLUMBA'S PARISH

The second night of the bazaar in aid of St. Columba's parish attracted a large number of people to Associate hall last night. The different tables were well patronized and the business done during the evening was much larger than that of the first night.

Last night's entertainment included music by Hovey's orchestra and songs by Miss Katherine Mullin, Miss Margaret Cawley and Lawrence B. Delaney also featured. Dancing was enjoyed after the entertainment.

Advertisers Say "Sun Ads Pay"

LEGAL NOTICES

COMMONWEALTH OF MASSACHUSETTS. Middlesex, ss. Probate Court. To the heirs-at-law, next of kin and all other persons interested in the estate of Edward Judge, late of Lowell, in said County, deceased.

Whereas, a certain instrument purporting to be the last will and testament of said deceased has been presented to said Court, for Probate, by Edward J. Welch, who prays that letters testamentary may be issued to him, the executor therein named, without giving a surety on his official bond.

You are hereby cited to appear at a Probate Court, to be held at Cambridge, in said County of Middlesex, on the fourteenth day of June, A. D. 1911, at nine o'clock in the forenoon, to show cause, if any you have, why the same should not be granted.

And said petitioner is hereby directed to give public notice thereof, by publishing this citation once in each week, for three successive weeks, in The Lowell Sun, a newspaper published in Lowell, the last publication to be one day, at least, before said Court, and by mailing post-paid, or delivering a copy of this citation to all known persons interested in the estate, seven days at least before said Court.

Witness, Charles J. McIntire, Esquire, First Judge of said Court, this twenty-sixth day of May, in the year one thousand nine hundred and eleven.

W. E. ROGERS, Register.

COMMONWEALTH OF MASSACHUSETTS. Middlesex, ss. Probate Court. To the heirs-at-law, next of kin and all other persons interested in the estate of Elizabeth Judge, late of Lowell, in said County, deceased.

Whereas, a certain instrument purporting to be the last will and testament of said deceased has been presented to said Court, for Probate, by Edward J. Welch, who prays that letters testamentary may be issued to him, the executor therein named, without giving a surety on his official bond.

You are hereby cited to appear at a Probate Court, to be held at Cambridge, in said County of Middlesex, on the fourteenth day of June, A. D. 1911, at nine o'clock in the forenoon, to show cause, if any you have, why the same should not be granted.

And said petitioner is hereby directed to give public notice thereof, by publishing this citation once in each week, for three successive weeks, in The Lowell Sun, a newspaper published in Lowell, the last publication to be one day, at least, before said Court, and by mailing post-paid, or delivering a copy of this citation to all known persons interested in the estate, seven days at least before said Court.

Witness, Charles J. McIntire, Esquire, First Judge of said Court, this twenty-sixth day of May, in the year one thousand nine hundred and eleven.

W. E. ROGERS, Register.

COMMONWEALTH OF MASSACHUSETTS. Middlesex, ss. Probate Court. To Catharine Moloney, alias Kate Maloney, Kate Moloney and Katie Moloney, of Lowell, in said County of Middlesex, and to her heirs apparent or presumptive.

Whereas, a petition for guardianship has been presented to said Court, by The State Board of Insanity, alleging that said Catharine Moloney alias, is an insane person, and incapable of taking care of herself, and praying that John J. Coady of Attleborough, in the County of Bristol, or some other suitable person, may be appointed her guardian, agreeably to the law in such case made and provided.

You are hereby cited to appear at a Probate Court to be held at Cambridge, in and for said County of Middlesex, on the twenty-first day of June, A. D. 1911, at nine o'clock in the forenoon, to show cause, if any you have, why a guardian should not be appointed as aforesaid.

And said petitioner is hereby directed to cause you to be notified of the time and place appointed for the hearing of said complaint, by serving said Catharine Moloney with a copy of this order, seven days at least before said Court; and by mailing to said heirs apparent or presumptive at the last known post office address of each, a copy of the same, seven days at least before said Court, or instead of said mailing, by publishing the same once in each week, for three successive weeks, in The Lowell Sun, a newspaper published in Lowell, the last publication to be one day at least before said Court.

Witness, Charles J. McIntire, Esquire, First Judge of said Court, this first day of June, in the year one thousand nine hundred and eleven.

W. E. ROGERS, Register.

PROPOSALS FOR COAL

Sealed proposals addressed to the Middlesex County Commissioners and endorsed "Proposals for Coal," will be received by said Commissioners at the Court House, Lowell, until Monday the 19th day of June, 1911, at 10 a. m. for a supply of coal to be delivered as described below, and at that time will be publicly opened and read.

All bids must be upon blank forms to be obtained at the office of the Commissioners, Court House, East Cambridge, and must give the prices proposed both in writing and in figures and be signed by the bidder with his address.

Each bid is to be accompanied by a certified check for two hundred dollars ($200.00), payable to the County of Middlesex, said check to be returned to the bidder unless he fails to execute a contract should it be awarded to him.

A bond will be required for the faithful performance of the contract in such sum as shall be fixed by said Commissioners after the bids are opened; said sum to be not less than one-fourth nor more than one half the amount of the contract.

All bids will be compared on the basis of the estimated quantities of coal needed which are as follows:

150 tons, more or less, best "New River Coal" or its equal, 2240 pounds to the ton.

20 tons, more or less, best "Lackawanna broken," or its equal, 2240 pounds to the ton.

The above to be delivered at the Lowell Jail when required by the keeper and in such quantities as he may order.

500 tons, more or less, best "New River coal," or its equal, 2240 pounds to the ton.

20 tons, more or less, best "Lackawanna broken," or its equal, 2240 pounds to the ton.

30 tons, more or less, best nut stove coal.

The above to be delivered at the Training School at North Chelmsford, at such time and in such quantities as the superintendent may order.

220 tons more or less, best "Lackawanna broken" coal, or its equal, 2240 pounds to the ton.

To be delivered at the Lowell Court House, in such quantities and at such time as the janitor may order.

The quantities are approximate only and the Commissioners expressly reserve the right of increasing or diminishing the same.

Specifications and forms of proposal and contract may be obtained at the office of the Commissioners, Court House, East Cambridge.

The Commissioners reserve the right to reject any or all bids or accept any bid as they may deem best.

LEVI S. GOULD,
CHARLES H. RICHARDSON,
CHESTER R. WILLIAMS,
County Commissioners.

Cambridge, Mass., May 20, 1911.

AGENTS—MEN-WOMEN BOYS-GIRLS
MAKE $15 to $35 EVERY WEEK
WE GIVE THIS $2.50 KITCHEN SET FREE TO YOUR CUSTOMERS TO ADVERTISE OUR GOODS
NEW SELLING PLAN. Big snap for agents. Over 100 guaranteed fast-selling articles. Work pleasant as play. No experience needed. We teach you free. Earle Whitney 21 made $35 first week. Never sold goods before. Make big profits in your spare time. Samples furnished workers. Liberal credit terms.
THE MOST STARTLING OFFER EVER MADE. THIS $1,000 MAXWELL AUTOMOBILE FREE. This handsome, new 1911 five passenger automobile given free to agent selling most goods. 2nd prize $400 piano. 30 prizes in all. In case of a tie, equal prizes given. Write at once. Make big money and win this auto. McLEAN, BLACK & CO. 15-25 Beverly St. Boston, Mass.

F. W. Cragin & Co.
MANUFACTURERS OF
Cabinet Work of All Kinds to Order
Stores and offices fitted up. Wood turning, jobbing and repairing. Old furniture repaired and finished, new furniture made to order.
43 Fletcher street Telephone
LOWELL, MASS.

HELP WANTED

WEAVERS WANTED FOR NIGHT work, expert men weavers; steady employment at good pay. No labor trouble. Charles F. Raymond, 294 Washington st., Boston.

MEN WANTED, AGED 18 TO 35, good sight, to prepare for firemen, about $100 monthly and brakemen $80, on railroads in Lowell vicinity. No strike. Positions guaranteed competent men—$100 sent to positions. State age; send stamp. George H. Baker, Railroad Expert, Dept. 55, 227 Monroe st., Brooklyn, N. Y.

LADIES EARN $3 A DAY MAKING sofa pillows; sent anywhere prepaid; beautiful pillow 11x11 free with outfit; proposition, advice, etc., 10c. No postals answered. Harvey Co., 413 95 Columbus, New Haven, Conn.

DON'T PREPARE FOR ANY CIVIL service examination without seeing our illustrated catalogue. Free. Columbian Correspondence College, Washington, D. C.

NEW ENGLAND MILL WANTS sewing girls on fancy woolens. Address H. W. M. Sun Office.

FIXER WANTED FOR GEORGE D. Mayo machines on hosiery. $18 per week. Charles P. Raymond, 294 Washington st., Boston.

WOMAN WANTED FOR GENERAL housework. Apply 22 Lincoln st.

SMART GIRL WANTED FOR GENERAL housework. Apply Mrs. Provencher, 109 Mammoth road.

MAN WANTED, AROUND 50, TO look after our business in unoccupied territory. Special inducement, permanent. C. R. Burr & Co., Nurserymen, Manchester, Conn.

ELDERLY WOMAN WANTED TO care for home. Call in person after 6 p. m. at 31 Watson st.

FEW GOOD LINEN WINDERS wanted at once. Apply Lowell Textile Co., North Chelmsford, Mass.

BUSHELMAN WANTED, GOOD MAN steady position; good salary. Apply to Mitchell, the Tailor, 24 Central st.

MAN WANTED TO HIRE AGENTS and have full control of this city for the best selling housekeeper's money-saving device ever offered. Big money for the man who can handle this proposition. Ernest L. Perry, 619 Bay State Bldg., Lawrence, Mass.

ABLE BODIED UNMARRIED MEN wanted for U. S. army; between ages of 18 and 35; citizens of United States, of good character and temperate habits, who can speak, read and write the English language. For information apply to Recruiting Officer, 159 Middlesex st., Lowell, Mass.

ABLE BODIED MEN WANTED FOR the U. S. Marine Corps, between the ages of 19 and 35. Must be native born or have first papers. Monthly pay $15 to $60. Additional compensation possible. Food, clothing, quarters and medical attention free. After 30 years' service can retire with 75 per cent of pay and allowances. Service on board ship and ashore in all parts of the world. Apply at U. S. Marine Corps Recruiting Office, Traders Bank Bldg., Lowell, Mass.

LADY WANTED TO DEMONSTRATE. Good pay. Apply at once. M. Franz, 38 West 5th st.

MEN WANTED TO CALL ON WOMEN and demonstrate money-making, work-saving, patented household article; sells for $2.50; half profit; not sold in stores; exclusive agency; new men sell 7 to 20 a day; samples loaned to men who want to work. S. G. Chase, Milwaukee, Wis.

BOOKKEEPER WANTED. REPLY in own handwriting, stating experience and wages expected, to M., Sun Office.

EXPERIENCED KITCHEN GIRL wanted at 211 Appleton st.

COMPETENT FEMALE HELP wanted in all departments. Robinson & Farrell Shoe Co., Rockingham st., Wigglesville.

YOU ARE WANTED FOR GOVERNment position, $80 month. Write for list of positions open. Franklin Institute, Dept. 159, G., Rochester, N. Y.

WOMAN WANTED WHO CAN DO plain cooking. Inquire at 157 Plain st.

FOR SALE

VARIETY STORE FOR SALE; GOOD location and doing good business. Price $300. Knapp & Hunt, 60 Central block.

BLACK POMERANIAN DOG (FEMALE), for sale. Affectionate; positively house broken; pedigree, etc. Apply Box B. P., Sun Office.

BOARDING AND LODGING HOUSE for sale. Doing good business. If taken this week, will be sold for $350. Inquire at 278 Central st.

HEARN'S BALL BEARING LAWN mower for sale. 20 inch, easy running, in extra good condition; cost $12.50; will sell cheap. Call evenings at 8 o'clock, 66 Gage st., off Salem st.

TOMATO PLANTS FOR SALE. INquire H. L. Shedd, 395 Woburn st., South Lowell. Tel. 194-3.

POOL TABLE FOR SALE; ALMOST new, at 320 Bridge st.

BABY CARRIAGE (GO-CART), FOR sale. In good condition. Inquire 21 Sidney st.

HORSES FOR SALE, FROM 800 TO 1400 pounds. A. B. Humphrey, 557 Gorham st. Tel. 813-1.

W. A. LEW
Steam dyeing and cleaning of ladies' and gents' wearing apparel. 30 years' experience at this work. 94 John St.

J. H. Rogers, Optician
EYES EXAMINED
7 Merrimack st., over Transfer station. Glasses made and repaired. All work guaranteed. Lowest prices.

PRESSING INVITATION
Suit each week. Called for and delivered. $1.50 MONTH
J. F. McNAMARA
—TAILOR—
Telephone 2191. Keith's Theatre Bldg.

OUR POLICY
To furnish the best drug store goods that money can buy.
To adopt every improvement that will make our service better.
To market our goods at the lowest price consistent with a fair profit.
To treat courteously and squarely all our customers, and to bring about a friendly relation between our patrons and ourselves.
To carry out this policy we need your patronage and your co-operation.

F. J. Campbell
REGISTERED PHARMACIST
TWO STORES
Tower's Corner Drug Store
535 Dutton, Cor. Fletcher St.

Taylor Roofing Co.
It costs you no more to have the Taylor process of putting on gravel roofs than inferior kinds. We do not get our pitch too hot and we put on plenty of gravel, the best paper, and warrant every job. 140 Humphrey st.
Tel. at residence, 869-1. 521 Middlesex

MONEY TO LOAN

MONEY FOR SALARIED PEOPLE—Women keeping house and others, advanced them without security, easy payments, cheapest rates, don't worry or annoy friends about money, keep your credit good by paying as you agree. I will furnish you money to do it. D. H. Tolman, Room 48, 45 Merrimack st.

LOANS
$10 and UPWARDS
—TO—
Housekeepers, Workingmen and Salaried Employes.
We want no advantages, care very little about security, promise satisfaction and guarantee a square deal.
OUR PLAN
Ask us what you want to know. Convince us of your ability and honest intention to live up to your agreement, and we will satisfy you that you will be given a square deal under all conditions.
That's all there is to it. No fuss, annoyance, red tape or delay. Just plain, everyday honesty from you and to you. Satisfaction on both sides and a pleasant and perfectly understood agreement.
Call, 'Phone or Write Us.
American Loan Co.
Room 10, Hildreth Bldg.
45 MERRIMACK ST.

WHY
Borrow money and pay high rates of interest when you can get any reasonable amount from a reliable company at
ONE PER CENT.
per month on Pianos, Furniture, etc.
LOANS
made on day of application. Quick service and confidential methods.
If not convenient to call, write or 'phone, and we will have our representative call on you.
Merrimack Loan Co.
Room 3, 84 Merrimack St., or 17 John Street
Hours: 8 a. m. to 6 p. m.; Monday and Saturday until 9 p. m.

$5 THE EQUITABLE LOAN CO. $10
$15 $25
Mill Operatives, Clerks, Mechanics and Housekeepers may borrow money. Loaned without security. No waits, no investigations or red tape. Business strictly confidential. Two private offices, most liberal terms of any company in Lowell. Payable in small weekly payments.
Offices 37 Hildreth Bldg., up one flight, at head of stairs. Tel. 1888.
OPEN EVERY EVENING
45 Merrimack St.

SPECIAL NOTICES

DENTS NO. 1 KILLS LICE ON children. Excellent for brownish moth itching, ivy poison, hives, mange, salt rheum, falling hair. 25 cents at Falls & Burkinshaw's.

LACE CURTAINS LAUNDERED—First class work guaranteed. Address Mrs. L. B. Fellows, 4 Grove st., city.

WE DO ALL KINDS SHOE REPAIRing by latest improved machinery at the Boot & Shoe Hospital, 243 Middlesex st.

GLORIA, THE COMING DRINK FOR the nervous and overworked. Sold in every store and on ball grounds. Ask for Gloria. Boyle Bros.

MRS. BATTLES, NURSE; SPECIAL training for confinement cases; terms reasonable. Write and will call. 2 Jewett ave. Tel. 2029-2.

P. KEEGAN, 235 MOODY STREET—Bicycle and shoe repairing, promptly and neatly done. New bicycles $30. Baby carriage tires, 25 cents each.

GET YOUR MOUTH READY—PIKE'S celebrated rhubarb. Tel. 174-3.

FISHERMEN TAKE NOTICE—Fresh picked worms for sale at Harry Gonzales, the cutler, 128 Gorham st. Tel. 952-2.

HORSE CLIPPING BY POWER while you wait. $2.00. 100 Willie st.

LIMBURG CO., CHIMNEY EXPERTS. Chimneys swept and repaired. Residence 1128 Bridge st. Tel. 945.

THE SUN IN BOSTON—THE SUN IS on sale every day at both news stands of the Union station in Boston. Don't forget this when taking your train for Lowell.

WANTED

GENTLEMAN DESIRES FURnished room in vicinity of Merrimack square. Address G. F., Sun Office.

CHILDREN WANTED TO BOARD IN country; third house on right past city line, Gorham st., Mrs. Glover.

OLD FEATHER BEDS WANTED—Guarantee to pay double the amount of any other dealer; also old fashioned furniture. Send orders to L. David, Gen. Delivery, Lowell.

SECOND HAND FURNITURE OF ALL kinds wanted. Before you give your furniture away give H. B. Lambert & Co. a chance to call, 334 Bridge st. Tel. 3038.

FURNITURE WANTED, LARGE OR small lots, larger the better; will pay cash and as much as it is worth to sell again. O. P. Prentiss, 356 Bridge st. Tel. 126.

MISCELLANEOUS

LAWN MOWERS SHARPENED BY latest invention, for $1. Called for and returned, by C. H. Pierce & Son, 521 Middlesex st., opposite Howard st. Haskell's old stand. Telephone 832-1.

SAFETY RAZOR BLADES OF ALL kinds sharpened; Gillette's a specialty; 2½c each. Harry Gonzales, The Cutler, 128 Gorham st. Tel. 952-2.

DRINK GLORIA FOR HEALTH. Sold everywhere.

C. N. RICE
LAWN MOWERS SHARPENED
Will be called for and returned, send postal or telephone.
80 GORHAM STREET
Opp. Post Office. Telephone 2707

Feeney Bros.
WOOD
—AND—
COAL
79 Whipple St., Cor. Newhall St.
The largest load of Spruce Edgings or Mill Kindling wood in city for $1
Telephone 2735.

GOTHAM WINDOW CLEANER CO.
Autos, 4 door cars, $3 month, 4 times a month; 4 passenger car, $2 month; all small windows, 10c; large windows, 8x8, 15c; brass cleaned by the week; floors cleaned and oiled. 14 Woodbury st.

TO LET

MODERN FLATS TO LET. INQUIRE of F. W. Barrows, 646 Gorham st.

TENEMENT OF 4 ROOMS TO LET on Everett st. Apply 284 Payette st.

6-ROOM HOUSE ON HARRISON ST., Belvidere, to let; hot and cold water. Collins & Hogan, Mansur Bldg., 97 Central st.

5-ROOM FLAT TO LET AT 63 CONcord st.; toilet room and coal shed on same floor.

4-ROOM TENEMENT TO LET AT 44 Mead st. Inquire at 46 Mead st.

LARGE FRONT ROOM TO LET, furnished; modern conveniences; use of phone, etc. Inquire 244 High st.

VERY PLEASANT 4-ROOM TENEment with toilet and large shed, all on one floor, to let to man and wife. Handy to the mills. Price $2 per week. No. 25 Fulton st., Centralville. Apply 276 Westford st.

SMALL TENEMENTS WITH EXcellent conveniences, to let; handy locations. Very low rentals. T. H. Elliott, 64 Central st.

SUNNY 7-ROOM APARTMENT TO let; pantry, bath, gas, set tubs, hot water, fine heating plant; all screened and curtained; with or without stable. Apply 38 So Loring st.

ATTRACTIVE ROOMS IN APARTment house, 19 Paige st., quiet, restful surroundings, only two minutes' walk from Merrimack sq.

FLAT OF 5 ROOMS TO LET; PANtry, bath, set tubs, furnace heat; on Highland car line, at 237 Liberty st. Possession July 1st. Inquire 241 Liberty st.

NICE 7-ROOM TENEMENT TO LET on Westford st.; pantry, bath room, wash room, steam heat, open plumbing, set tubs, Vulcan hot water heater, new gas stove, piazza for each family, screens and storm windows. On two lines of cars and in first class condition. Price $20. Apply 276 Westford st.

NICELY FURNISHED SUITE OF rooms with gas, bath and use of telephone to let; $5 per week. Apply Hoffman House, 156 Appleton st.

HALF HOUSE OF 7 ROOMS TO LET at 139 Church st. Rent $15. Apply Henry Miller & Son, 309-310 Wyman's Exchange.

HOUSE OF 10 ROOMS WITH STABLE and about 30,000 feet of land to let at 22 Pine st. Apply Henry Miller & Son, 309 Wyman's Exchange.

FURNISHED FRONT ROOMS TO let; bay windows and screens, bath and hot water, $1.25 a week. 370 Chelmsford st.

MODERN 5-ROOM FLAT TO LET; all conveniences, at 309 Lawrence st.; rent $2.35 per week. Apply on premises.

FIRST CLASS BOARD AND ROOMS to let; steam heat, most desirable place; one minute's walk from Westford st. car line. Mrs. Nettie Saunders, 65 Gates st.

6-ROOM FLAT AT 37 FORT HILL ave., to let, after June 1st, with all hardwood floors, gas and electric light, steam heat and all modern improvements. Rent $20 a month. Apply George Fairburn, 384 High st. Tel. 1151-2.

ONE-HALF DOUBLE HOUSE OF 10 rooms, bath and pantry to let after June 1, 11 Porter st. Apply Geo. Fairburn, 384 High st. Tel. 1151-2.

7-ROOM MODERN TENEMENT ON second floor, 19 Lombard st., to let; bath, pantry and hot water. Inquire 38 Second ave.

NICE LARGE SUNNY FRONT ROOM, also suite of rooms, to let. Bath and gas. Ring lower right hand bell. 537 Fletcher st.

TWO NICE UNFURNISHED ROOMS to let; suitable for light housekeeping, 93 Chestnut st., upstairs.

JOE FLYNN HAS TO LET AT 145 Cushing st., 8 new, clean tenements. Two have five chambers, kitchen, parlor; one has chamber, kitchen, parlor. None but best housekeepers need apply.

MODERN 5-ROOM FLAT TO LET. Inquire at 18 Willow st. Telephone 1594-1.

NEWLY FURNISHED ROOMS TO let, $1 per week, upwards; gas, bath. Mrs. McMillan, Gallagher House, Williams st.

ROOMS TO LET IN THE HARRINGton bldg., 52 Central st. Hard wood floors, steam heat, combination electric and gas lights. Inquire at The Sun office.

8-ROOM FLAT TO LET; STEAM heated; hot and cold water, set tubs; off Broadway, on Walker st. Inquire 37 Hildreth Bldg. Tel. 1888.

NEW MODERN FLAT TO LET ON Carter st.; rent $15. Inquire 937 Gorham st.

5-ROOM FLAT TO LET MODERNLY improved, at 173 Stackpole st., near Alder st. Rent $16 a month. Apply 384 High st. Tel. 1151-2.

STORAGE FOR FURNITURE
Separate rooms $1 per month for regular $2 two-horse load. The dryest and cleanest place for storage in Lowell. Telephone connection. O. F. Prentiss, 356 Bridge st.

TO LET
LARGE STORE IN MERRIMACK SQUARE. Nos. 14 and 15 Runels Bldg., Merrimack st. Dimensions 55x25 ft. 3 large show windows. Inquire elevator man.

Modern Flat
7 rooms, steam heat, hard wood floors, electric lights. $20 per month. Apply F. A. M. Tobin Printery, Associate Building.

OFFICES
FOR RENT
Splendid modern offices in the NEW HARRINGTON BUILDING, 52 Central street. Hard wood floors, steam heat, combination electric and gas lights. Inquire at THE SUN OFFICE.

ROOMS PAPERED FOR..... $2.00
We furnish the wall paper and border to match and send first class paper hanger to hang the same for $2 per room. Free samples of wall paper on request. Painting in all its branches and whitewashing.
BAKER The New Racket
303 Middlesex St. 610 Merrimack St.
Telephone 1972-4.

REAL ESTATE FOR SALE

DOUBLE HOUSE WITH 5000 FEET of land, near Ennell st., Centralville, for sale. Modernly improved. Will sell at a very reasonable price. Apply 227 Wyman's Exchange.

SMALL FARM FOR SALE; 2½ acres of land, cottage house of 6 rooms, small barn, 10 fruit trees; on car line. A bargain at $1375. Knapp & Hunt, 60 Central block.

COTTAGE HOUSE OF 7 ROOMS, bath and pantry, for sale; all in first class order; cor. of Hampshire and West Tenth sts. Mrs. Walsh & Dutton st.

4-TENEMENT BLOCK, STORE AND cottage for sale; rents $615 per year. Price $4000. $500 down. Nine room cottage, bath, steam heat, set tubs, gas, good street; rents for $20 per month. Price $2500. F. L. Vance, 88 Third st., Centralville.

6-ROOM COTTAGE FOR SALE AT 15 Riverside ave. Address Z., Sun Office.

HOW IS THIS?—2 TENEMENT, 5 rooms each, barn, poultry, fruit, ½ acre good land, handy, cheap. Belvidere—10 rooms, steam, open plumbing, fine condition, convenient, reasonable. St. Peter's—Excellent 3 tenement, modern, cosy; 2 tenement, very low price. Highlands—Nice 2 tenement, finest location, low price, easy terms. Pawtucketville—Several excellent bargains in 2 tenements and cottages, some easy payments. Plenty of 2 tenements and cottages in all sections. Insurance, all kinds, lowest rates. M. J. Sharkey, 23 Central st., room 25. Tel. Open Saturday and Monday evenings.

TWO TENEMENT HOUSES IN CENtralville for sale. 4000 feet of land; 5 and 6 rooms; large kitchens. Income $255 per annum. Price $2350. Apply G. Waterhouse, 10 Sanborn st.

CLAIRVOYANT

PROF. COATHATHOUSSAVESA HOSendeleayboxleavse—This remarkable man gifted from childhood, spiritualist, trance-medium, astrologist and phrenologist. He gives advice to ladies and gentlemen, in all business undertakings, marriages, divorce cases, law suits, all family troubles; locates all diseases, relieves bad luck spells and gives good luck to all. He has made many thousand happy homes in his past life, and no doubt he can do that for you all if you are not happy. This is this gifted Hindoo's 4th visit to Lowell, Mass. Do not fail to see him. This is the first and last chance in your lifetime. Third and last week. Private parlor, 252 Appleton st. Office hours, 9 a. m. to 9 p. m.

LOST AND FOUND

SMALL PURSE CONTAINING SUM of money was left in store of Bartlett & Dow, a few days ago. Owner can have by proving property and paying for this adv.

BLACK LEATHER BILL BOOK containing sum of money and receipt, lost Thursday, in vicinity of Broadway, School and Butterfield sts. Owner's name on receipt. Reward if returned to 245 Broadway.

SET OF FALSE TEETH LOST IN the vicinity of South common, Saturday night. Return to Johnson's Livery Stable, 294 Thorndike st.

"CARMEN" GOLD BRACELET LOST Tuesday night on 11.17 train from Boston, or at Middlesex st. depot. Receive reward at 70 Andrews st. F. Nelson.

CAMERA FOUND MAY 29, ON Nashua car. Owner can obtain same by proving property and paying for this advertisement at Tobin's Printery, Associate building.

PURSE LOST, BETWEEN MERRImack and School sts., Monday night, containing a small sum of money and a valuable key. Finder please return to 223 School st. and receive reward.

PENDANT LOST, BETWEEN SAUNders' market and Keene st. Finder please return to 16 Keene st. and receive a reward.

SUMMER RESORTS

LARGE ROOMS COMPLETELY FURnished and good board at the Summer House, Mrs. H. Courchame, 1022 Washington st., Lynn, Mass.

FURNISHED COTTAGE TO LET BY month or season on ocean front near casino. Hampton Beach, N. H. Fine bathing, and all summer sports. Please write. Mr. J., 198 Washington st., room 12, Boston.

Hampton Beach, N. H. Low Rates in July at the PELHAM. Most beautiful beach on coast; many places accessible by trolley; our modern houses are on beach front; booklets sent. H. W. Ford, Prop.

MEDICAL

FREE TO THE SICK
It matters not the name of the disease you are suffering with, how many Physicians or ordinary Specialists you have taken treatment with, do not be discouraged, Dr. Temple's treatment will cure you.
All Blood, Nerve and Rectal Diseases, Acute and Chronic Blood Diseases of Men and Women, Hydrocele, Varicocele, Stricture, Prostatitis, Piles, Fistula, Fissures, Ulcers, and all Rectal Diseases Without the Use of the Knife. Diseases of the Stomach, Liver, Kidneys, Bladder, Bowels, Rectum, Diseases of the Eye, Ear, Nose, Throat.
Terms are always made to suit the convenience of anyone applying for treatment, and very reasonable charges. Do not treat elsewhere until you have investigated his methods and terms. Office, 97 Central street, Mansur Block.
Hours: Wednesday, 2 to 4, 7 to 8; Sundays, 10 to 12. Other days by appointment only.
Consultation, Examination, Advice, Free.

THE SUN
Is On Sale
At Both News Stands
In the Union Station
BOSTON

MONEY TO LOAN

This Means You!
Every working man and woman. No Delay. Loans made while you wait. No Charge for Application
$5 Up—Any Amount
The size of your salary or wages bars no honest working person from getting money on credit here. We loan to all.
Lowell Loan Co.
A home company for home borrowers. Open 8 A. M. to 6 P. M. Monday and Saturday until 9 P. M.
22 CENTRAL STREET, 4TH FLOOR

QUICK LOANS
$10 AND UPWARDS
TO WORKINGMEN AND HOUSEKEEPERS
Advantages We Offer
LOWEST RATES SMALLEST PAYMENTS
Every customer is entitled to a rebate if loan is paid before due. NO BOTHER. NO PUBLICITY. NO RED TAPE METHODS HERE. Call, Write or Phone No. 2974.
HOUSEHOLD LOAN CO. Wyman's Exchange, Cor. Merrimack and Central Sts. Fifth Floor. Take Elevator. Rooms 503 and 505

TRAINS TO AND FROM BOSTON

SOUTHERN DIV.

To Boston. Lve.	Arr.	From Boston. Lve.	Arr.
5.46	8.50	3.15	4.05
x6.27	7.41	6.14	7.11
6.39	7.18	7.55	8.57
b6.44	7.53	8.15	9.01
7.00	8.00	9.00	9.59
7.21	8.05	b9.51	11.04
x7.31	8.48	10.00	10.56
7.55	8.35	11.30	12.07
8.48	9.25	12.00	1.02
8.50	9.35	12.30	1.07
b9.05	10.20	1.00	1.57
9.45	10.23	2.00	2.48
9.50	11.04	3.00	3.55
10.43	11.20	b3.51	5.02
11.19	12.00	4.00	4.52
12.12	1.00	z4.14	5.32
1.46	2.25	5.00	5.57
2.34	3.27	b5.21	6.22
3.57	4.40	5.35	6.25
4.35	5.27	b5.51	7.05
5.20	6.15	z5.14	7.32
b5.10	7.12	7.33	8.15
6.18	7.00	8.30	9.05
7.35	8.20	10.30	11.21
9.46	10.30	11.17	12.05

WESTERN DIV.

To Boston. Lve.	Arr.	From Boston. Lve.	Arr.
6.46	7.55	x7.00	8.10
8.08	9.08	7.30	8.55
9.50	10.55	9.24	10.44
10.50	11.55	10.55	11.54
12.05	1.10	11.50	12.05
x1.50	2.57	2.14	3.20
3.10	4.18	3.30	4.50
4.25	5.34	4.45	5.56
5.05	6.25	6.03	7.05
7.00	8.00	6.35	7.45
9.44	10.45	9.35	10.53
		x11.25	12.21

SUNDAY TRAINS

WESTERN DIVISION

8.00	9.20	8.00	9.02
12.10	1.15	12.00	1.02
3.00	5.00	2.14	3.03
6.45	7.02	3.50	4.41
8.50	10.02	6.20	6.35
		8.40	9.44

SUNDAY TRAINS

SOUTHERN DIVISION

6.39	7.18	9.00	10.00
7.21	8.05	10.00	10.56
7.55	8.39	11.30	12.07
8.45	9.49	1.00	1.57
9.20	10.15	5.00	6.02
10.25	11.24	7.30	8.08
2.18	2.55	8.30	9.08
5.19	6.00	9.00	10.02
6.25	7.05	10.14	10.52
7.35	8.20	10.29	11.25
9.46	10.30		

References:

x Runs to Lowell Saturdays only.
a Via Lawrence Junction.
b Via Bedford.
s Via Salem Jct.
z Via Wilmington Junction.

LOCAL NEWS

Tobin's Printery, Associate Building. Try Lawler's for Printing, 29 Prescott.

Head & Shaw, Milliners, 35 John st.

Myron P. Ober of 48 May street has gone to Northern New York for his health.

Mr. M. G. Perkins has returned from a trip to New York, Washington and Atlantic City.

When you have any real estate to sell, consult J. F. Donohoe, Donovan Bldg. Telephone.

Miss Faith Helen Doty was one of the graduates of the Sargent School of Physical Education," at Cambridge, Thursday, June 1.

The water board held a routine session last night, passing upon petitions for abatements of water assessments and for sewer extensions.

Dr. and Mrs. T. G. Waller announce the engagement of their daughter, Ethel Rena to Mr. Nelson Andrew Manship of New York City.

Mr. John Hagan and Mr. Herbert Mallinson of Southbridge, Mass., are the guests of Mr. Hagan's brother, Chris J. Hagan of Appleton street.

Mr. Carl F. Bachelder was married in New York city, May 12, to Lucy Harris Siver, daughter of Mr. and Mrs. D. E. Siver of Cooperstown, N. Y.

Rev. Fr. Harkins announces that the masses at St. Margaret's church on Sundays will be celebrated at 6.30, 8, 9.30 and 10.30 o'clock, until further notice.

Miss Anna Levasseur of 12 Dracut street left last night for a two months' trip to Canada, during which she will visit relatives at Trois Rivieres, St. Maurice and Grand 'Mere.

Mr. Thomas M. Harrigan, head clerk at the Woodstock Inn, Woodstock, Vt., who has been spending a vacation in this city, returned today to prepare for the visit of ex-President Roosevelt to the Inn. The latter is expected at the Y. M. C. A. convention at White River Junction on June 7.

The following well known Lowell people will leave Boston, Tuesday, on the S. S. Cymric, for Queenstown and Liverpool, all booked through O'Donnell's Steamship Agency: Mrs. Mary Gorman, Miss Winnie Cox, Mrs. Mary McMahon, James McMahon, Marion McMahon, Anna McMahon and Miss Alice Casey.

The trolley pole of one of the cars of the Boston & Northern Street railway company was torn away from its fastenings when it entered Merrimack square from Lakeview about midnight last night and the trolley crashed into the street, but fortunately no one was struck by the pole, although the conductor of the car had a narrow escape from being struck.

ABRAHAM KEACH

FORMER LOWELL NEWSPAPERMAN IS DEAD

BOSTON, June 3.—Abraham Keach, an old newspaper publisher and newsgatherer of Boston in the early '50s, is dead at his home, 7 Grand View avenue, Somerville. He was 83 years of age and long ago retired from active work. He is survived by a widow, one son and two daughters.

Mr. Keach was at one time proprietor of the New Hampshire Democrat and also of the Lowell Citizen and News. In 1856 he left Lowell and settled in Charlestown and was employed on the Advertiser for 25 years and later went to work on the Courier and Daily Bee.

He was born at Hoosac, N. Y., Jan. 8, 1828.

GIRL ELOPED

WOULD HAVE FINISHED NORMAL SCHOOL COURSE IN 2 WEEKS

CENTRAL VILLAGE, Conn., June 3.—Elsie B. Ladd, a senior in the Willimantic normal school with graduation honors awaiting her in two weeks, has eloped and is in Massachusetts with her lover, John C. Kinney.

Elsie has been the idol of her parents, Mr. and Mrs. Everett Ladd of this place, and they have given her all the advantages possible in music and education. She was for years the organist in the Congregational church, was a graduate of Killingley high school and was fitting herself for a teacher soon to receive her state diploma from the normal department.

HELD IN $30,000

Labor Leader Charged With Murder

CHICAGO, June 3.—Maurice Enwright, the labor leader, who, the police say, last night confessed that he killed William Gentleman in a saloon on State street ten days ago, and who is also charged with the murder of Vincent Altman on March 22, was admitted to bail early today in $30,000. Enwright in his alleged confession said that he shot Gentleman in self defense.

CLARENCE CHILDS

TO CAPTAIN THE YALE TRACK TEAM

NEW HAVEN, June 3.—Athletic Yale was treated to a great surprise today when it was announced that after a long and exciting meeting the 'varsity track team had elected as its captain Clarence Childs, of the law school and of Fremont, O., over Robert Gardner, the vaulter. Childs won points at the Harvard meet and in the intercollegiates. The track team included nine Sheffield Scientific school and two law school men who outvoted the college men. The election is believed to mean that "Sheff" is to enforce its demand for more consideration in the management of sports. For several years past the majority of men on winning teams have been "Sheff" men.

KING'S BIRTHDAY

NOT WIDELY OBSERVED IN CANADA TODAY

HALIFAX, N. S., June 3.—Because of the unusual number of holidays in Canada this year the birthday of King George was not as widely observed today as it otherwise would have been. The day was a public and legal holiday but the suspension of business was not general.

Royal salutes were fired here and elsewhere and shipping was dressed in honor of the anniversary.

Canada still observes May 24 (Queen Victoria's birthday) and on that day this year business was entirely suspended. Coronation day will be generally recognized as a public holiday and following that occasion will come Dominion day (July 1), an annual festal occasion.

WOMAN'S BODY

WILL BE BURIED IN DETROIT, ACCORDING TO COURT DECISION

WASHINGTON, June 3.—After a contest of several weeks between the children and executors of Mrs. Mary M. Owsley on one side, and Frederick D. Owsley of Chicago, the widowed husband, the district supreme court yesterday decided that the body of Mrs. Owsley should be taken to Detroit, where that of her first husband, Wilhelm Boeing, is interred. Before her death Mrs. Owsley had paid $15,000 for a vault in a Detroit cemetery and expressed a wish that it might be her last resting place. When she died here her husband had the body placed in a receiving vault in a local cemetery. The court contest resulted.

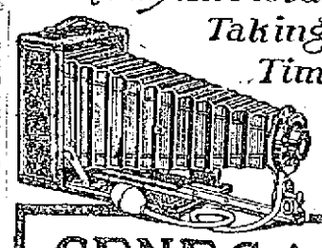

SENECA CAMERAS

When the sun is shining in the country, in the city, in your home, the desire to make pictures grasps one and all. Why don't you make the passing days worth living? Real pictures are made with Senecas, which are no mere snap shot Cameras, but thoroughly equipped photographic instruments, allowing the operator the widest latitude in every branch of artistic photography.

Sold In Lowell by

WILL ROUNDS

81 Merrimack St.

The user of a plate camera (and all real photographers whether amateur or professional use plate cameras) will find the largest line of plates in the city here, including Vulcan, Lumiere, Blue Label, Sigma, Giles and several brands of Cramer plates—the best plates made. Booklets FREE for the asking.

Big Wall Paper Specials

FOR SATURDAY ONLY

5000 Rolls 5c and 6c Papers, roll 2c
2400 Rolls 15c Papers, roll 7c
9400 Rolls 25c Papers, roll 10c
6500 Rolls 50c Papers, roll 20c
7000 Rolls 75c and $1 Papers, roll 39c
14,000 feet 5c Mouldings, foot 2 1-2c

WALL PAPER MANUFACTURERS' SYNDICATE

NELSON'S DEPT. STORE

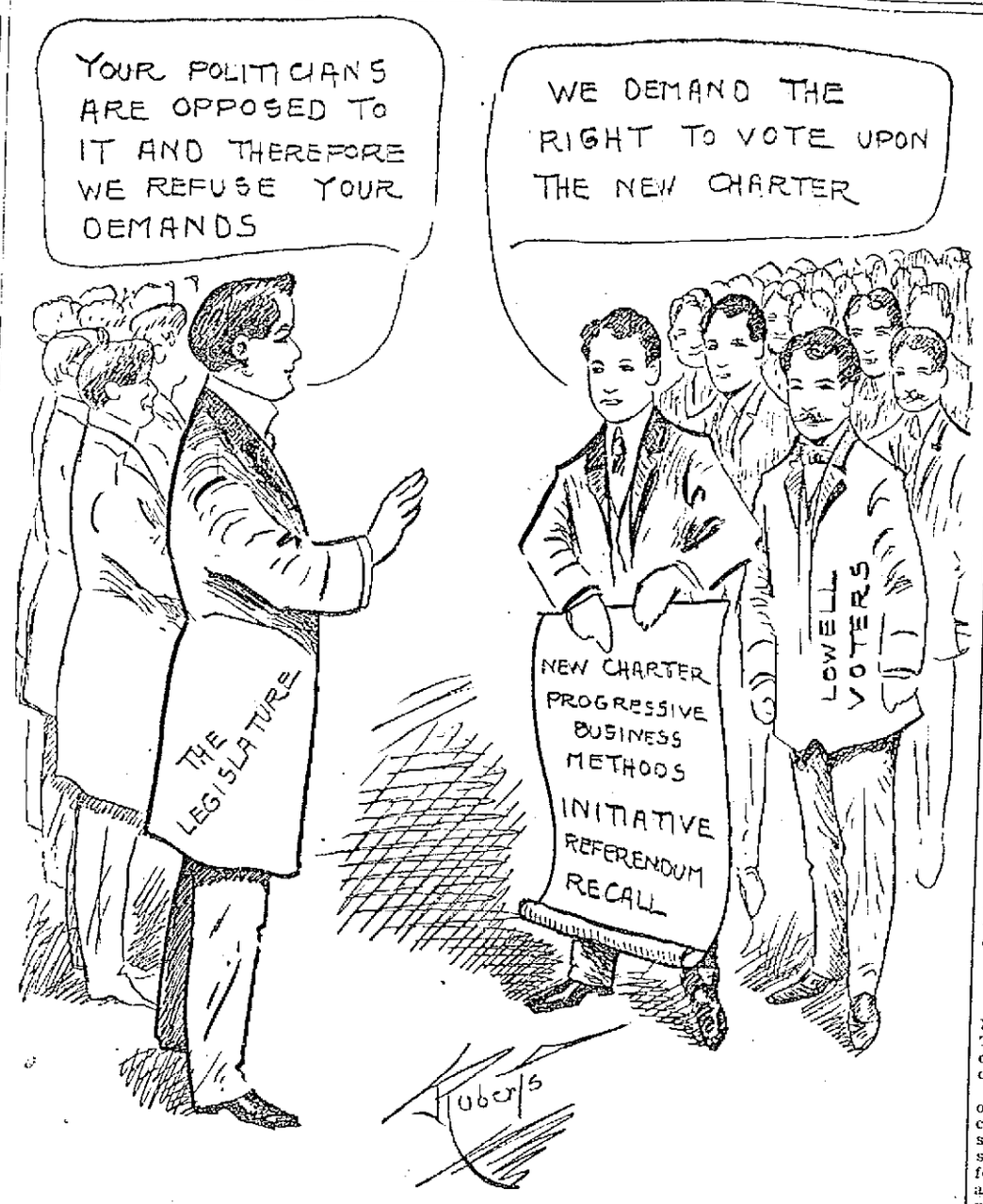

WILL THE LEGISLATURE REFUSE TO LET THE PEOPLE DECIDE THE CHARTER QUESTION?

GERMAN AVIATOR

To Resume Flight This Afternoon

ROME, June 3.—Frey, the German entry in the Paris-Rome-Turin aviation race, who has been stalled at Pisa owing to the wrecking of his machine, left that city at 8.25 a. m. today for Rome. He flew to Macarrese, eight miles from the capital, where he was compelled to land owing to the dense fog. The aviator telephoned to the aviation committee here saying that he was well and that his machine was intact. He asked that mechanicians be sent to him with fuel. Several automobiles with fuel were rushed to him and it is expected that Frey will resume his flight at 3 o'clock this afternoon.

Vidart this morning succeeded in repairing the broken wing of his aeroplane, caused by an abrupt landing at Cecina, about 35 miles from Pisa, and he again ascended, flying in the direction of Rome, where he expects to arrive early this afternoon.

ANNUAL GAMES

UNDER AUSPICES OF NEW YORK ATHLETIC CLUB

NEW YORK, June 3.—World's champions will compete in every event of the New York Athletic club's annual games here this afternoon. All the track and field contests are handicap affairs and several records are expected to fall under the stress under which the scratch men will be put to win their events. H. S. Babcock of Columbia university will try to set a world's mark over the intercollegiate records he established at Cambridge in the pole vault. Those who have watched his work say they will not be surprised to see him clear 13 feet.

Martin J. Sheridan of the Irish-American Athletic club, the world's greatest all-round athlete, will go after his own world's record in the discus throw.

REPORT DENIED

THAT GOVERNOR DIGO REDO WAS ASSASSINATED

TUCSON, Ariz., June 3.—The rumored assassination of Governor Digo Redo of Sinaloa, is denied in reports received at the Southern Pacific headquarters. The reports say that Redo and other officers were besieged for several days, but escaped and embarked on the steamer Tampico.

ST. MARGARET'S

CHANGE IN TIME OF SUNDAY MASSES ANNOUNCED

Rev. Fr. Harkins of St. Margaret's church on Stevens street announces a change in the time of the masses on Sunday as follows: First mass, 6.30; second, 8; third, 9.30, and last mass, 10.30 o'clock.

FAMOUS STALLION SOLD

CALGARY, Alberta, June 3.—General H., 2.04¾, was sold yesterday to A. W. Parish of Cleveland, O., acting on behalf of the Russian government. The famous trotting stallion was owned by W. M. Parisow and George Haas of this city, and the price paid was $15,000. According to Parish, he will be shipped to Russia at the end of the season.

If you want help at home or in your business, try The Sun "Want" column.

YOUNG SHARKEY

IS CHARGED WITH RUNNING BASEBALL POOL

BOSTON, June 3.—Thomas Feinstein, aged 26, better known as "Young Sharkey," a boxer, was called from the floor of the stock exchange yesterday, where he is employed, and was placed under arrest, charged with "maintaining a baseball poolroom at 53 State street."

The arrest is part of the crusade by the police and the Watch and Ward society against the baseball "pools," and yesterday Patrolman Haggerty of the Court street station was called in to make the arrest. The warrant was issued from the lower court. Shortly after being booked Feinstein was released on bail, his surety being ex-Senator Daniel Lane.

Feinstein is charged with selling a ticket on which was printed the names of six baseball teams and which represented that the person holding the winning combination would receive a prize of $50. On the ticket are the initials "M. J. S." and the Watch and Ward authorities believe that through the evidence they will be able to reach the promoter of this particular pool. Feinstein is charged with selling the ticket to Agent Stanley of the society on May 29 in the building at 53 State street.

The society claims to have evidence in 20 similar cases.

BUILDING PERMIT

FOR ERECTION OF AN APARTMENT HOUSE

Inspector Dow's office was not very busy this morning in the permit business, only one building license being issued by Clerk, Joseph Rourke, and that was to Olympe Mayotte, 139 Cheever street, for the erection of an apartment home, 4 rooms and bath, to each tenement, estimated cost $1,800, material wood.

If you want help at home or in your business, try The Sun "Want" column.

JOHN M. FARRELL, Auctioneer
162 MARKET STREET, LOWELL, MASS.

Personal Property Auction Sale

FRIDAY, JUNE 9, 1911, AT 2 P. M.

I will sell at public auction the following property in parts:

At John Simpson's yard, Jewett street, Lowell, Mass., 5 heavy work horses; 2 dump carts; 1 stone jigger; 1 stone wagon; 1 four-spring market or wood wagon; 1 Moyer top Concord, rubber tired buggy, nearly new; 1 canopy top carryall, a good one; 3 sets of heavy double harnesses in good condition; light driving harnesses; express harnesses; extra wheels, poles, cart bodies; dump cart harnesses; contractor's spike plows; drags; drag plank; riding sleigh; 2-seated sleigh; pung and many other articles that space will not allow mention.

The horses consist of two pairs, one pair weighs 3200 lbs., and the other weighs 2600 lbs. The single horse weighs 1150 lb. They are exceptionally fine draft horses. The carts and other wagons, harnesses, etc., are in extra good condition.

Mr. Simpson has been considering for some time to dispose of the teaming end of his business and the many large contracts he has on hand will not allow him the time to look after his teams, and he has placed them in my hands to sell to the highest bidder.

Terms: Cash.

Per order
JOHN SIMPSON.

C. B. COBURN CO. SUGGEST

POT MEND

The Universal Mender

A Thousand Uses for It During House Cleaning

HEAT AND MOISTURE PROOF

Our Guarantee Goes With POTMEND.

We guarantee POTMEND to repair anything from a leaking coffee pot to a leaking roof—and to repair any broken article so it can be used again as if new! If POTMEND is not all we claim for it, we will upon return of package refund the purchase price.

The longer you use POTMEND, the more uses you will find for it.

POTMEND will stick solidly and permanently any material to any other material, will repair any article in the household.

POTMEND will stop leaks in pipes, radiators, refrigerators, bath tubs and cooking utensils. The housewife will find Potmend invaluable for mending any broken articles. The Plumber wants it. The Jeweler wants it. The Manufacturer wants it. For the General Repair Man Potmend is without an equal.

REMEMBER—When all others fail Potmend will mend it. Use Potmend to repair and make things. Order a can, now at Coburn's.

Can 15c, 50c and $1.00

C. B. COBURN CO.

63 MARKET STREET

C. F. KEYES, Auctioneer

Office, Old Boston & Maine Depot. Storehouse and Commission Rooms, Green Street. Telephone 1485.

Next Saturday, June 10th

Seven Separate Parcels of Real Estate, Pledged for Absolute Sale, Rain or Shine, On Their Several Premises

ADMINISTRATOR'S SALE OF THE CRYAN ESTATE IN TWO SEPARATE PARCELS, TWO TENEMENT HOUSE AND ABOUT 4557 SQUARE FEET OF LAND AT NO. 33 BOLT STREET; COTTAGE HOUSE AND ABOUT 7650 SQUARE FEET OF LAND AT 37 BOLT STREET.

First Parcel at 2.45 P. M.

On the premises I shall offer for sale to settle up the estate, a two-tenement house, which is located at No. 33 Bolt street. There are five rooms with each tenement and they bring in a rental of $16 a month or $192 a year. The lot, which has a frontage of about 73 feet on Bolt street, has an area of about 4557 square feet, is level, dry and is fenced in.

Second Parcel at 3 P. M.

Consists of a cottage house and about 7650 square feet and is located at No. 37 Bolt street. The house consists of six rooms and rents for $9 a month. The lot which has a frontage of about 50 feet on Bolt street, has an area of about 7650 square feet, is level, dry and sodded. There are 12 fruit trees on the lot and ample room for a nice little garden.

Now, then, here are two parcels of realty which should interest the man of moderate means. The first parcel, being a two-tenement house, where he could occupy one tenement and have the income of the other, and for the speculator there is no better investment than the two tenement house. The second parcel, which is a cosy little cottage of six rooms and about 7650 square feet of land, would make a nice little home for some one who wished to have a little garden and keep a few hens. The location is a good one for renting purposes, it being but four minutes' walk to Walsh's Mills, Bunting Mills and within ten minutes' walk of many small industries in this vicinity. Bolt street runs off Meadowcroft street and these properties are within short walking distance to schools, churches and cars.

TERMS: On the first parcel $200 to be paid to the auctioneer as soon as struck off. On the second parcel, $150 to be paid to the auctioneer as soon as struck off.

DR. PATRICK J. MEEHAN,
Administrator of the Estate of Thomas Cryan.
J. JOSEPH O'CONNOR, Att'y.

Next Saturday, June 10th, in Five Separate Parcels

Commencing at 3.30 P. M.

2½ STORY, TWO-TENEMENT HOUSE AND ABOUT 5000 SQUARE FEET OF LAND AT NO. 227 WALKER STREET.

2½ STORY HOUSE AND ABOUT 2775 SQUARE FEET OF LAND AT NO. 225 WALKER STREET, CORNER OF WEST ADAMS STREET.

2½ STORY HOUSE AND ABOUT 2225 SQUARE FEET OF LAND AT NO. 10 WEST ADAMS STREET.

COTTAGE HOUSE AND ABOUT 3125 SQUARE FEET OF LAND AT NO. 12 WEST ADAMS STREET.

COTTAGE HOUSE AND ABOUT 3125 SQUARE FEET OF LAND AT NO. 16 WEST ADAMS STREET.

First Parcel at 3.30 P. M.

Consists of a 2½ story house and about 5000 square feet of land at No. 227 Walker street. The house, which has two tenements, has five rooms, pantry and bath to each tenement. They are conveniently laid out, have gas lighting, good closet room, and excellent cellars. The lot, which has a large frontage on Walker street has an area of about 5000 square feet, which affords ample room for a nice lawn. Now here is a parcel which should interest both the home seeker and speculator. For the home seeker, where he could occupy one tenement and have the income of the other, and for the speculator a two-tenement house is always a gilt edge investment, and with a small amount expended this house would easily rent for $28 a month, as it is in a good renting locality.

TERMS: $300 to be paid to the auctioneer as soon as struck off.

Second Parcel at 3.45 P. M.

Consists of a 2½ story house and about 2775 square feet of land at No. 225 Walker street, corner of West Adams. The house, which is a 2½ story structure, has seven rooms, bath, pantry and unfinished attic. There are four rooms and bath on the first floor, and three large, airy and well lighted chambers on the second floor. The house is conveniently laid out, is high studded, has gas throughout, good closet room, fine cellar and a side door on West Adams street. It is idle at the present time but has always rented for $17 a month, or $204 a year. The lot, which has a large frontage on both Walker street and West Adams street, has an area of about 2775 square feet. Now, then, here is a fine corner, which is an excellent site for someone to erect a small store and there is ample room on the lot for the same without any way crowding the present building, and a general store in this thickly settled locality would certainly prove a good investment.

TERMS: $250 to be paid to the auctioneer as soon as struck off.

Third Parcel at 4 P. M.

Located at No. 10 West Adams street, consists of a 2½ story house and about 2225 square feet of land. The house, which is 2½ story, consists of eight rooms, bath and pantry. These are four rooms on the first floor, four large, airy and well lighted chambers and bath on the second floor. It is very conveniently laid out, has front and back stairs, gas lighting, good cellar and closet room, and has always rented for $17 a month. The lot, which has a good frontage on West Adams street, has an area of about 2225 square feet. Now here is a substantial and well built house, that will take but a small amount of money to put in first class shape.

TERMS: $250 to be paid to the auctioneer as soon as struck off.

Fourth Parcel at 4.15 P. M.

Consists of a cottage house and about 3125 square feet of land at No. 13 West Adams street. The house, which has seven rooms, pantry and toilet room, has four rooms and toilet room on the first floor and three good chambers on the next floor; plenty of closet room, gas throughout and an excellent cellar. This house is occupied by a very good tenant and rents for $12 a month, or $144 a year, and is always rented. The lot, which has a large frontage on West Adams street, has an area of about 3125 square feet, which gives an abundance of yard room.

TERMS: $200 to be paid to the auctioneer as soon as struck off.

Fifth Parcel at 4.30 P. M.

Located at No. 16 West Adams street, consists of a cottage house and about 3125 square feet. The house, which has seven rooms, pantry, toilet, and a small room which could be turned into a wash room, has four good rooms on the first floor and three fine chambers on the next floor. It is occupied by a fine tenant and rents for $144 a year. The lot has a good frontage on West Adams street and contains about 3125 square feet, giving ample yard room.

TERMS: $200 to be paid to the auctioneer as soon as struck off.

Now, then, the above five parcels are pledged for absolute sale and will be sold on their respective premises, regardless of weather or conditions, to whomsoever will bid the most for them. They are located in one of the best renting localities in the city, being within two minutes' walk of Lamson's Consolidated Store Service Co., Peavey's Foundry, Coram's Mills, The Rug Factory, and the new Shoe Factory; within five minutes' walk of Pilling's Shoe Factory, and three minutes' walk of two lines of electrics.

The new grade crossing on Walker street has improved property throughout this entire section. The above properties have been elevated to the grade, and new concrete sidewalks and curbings have been put in around them, and Walker street at this section has just been macadamized, and for the man who is looking for a safe and sound investment, he should look these properties up.

The sale will be absolute, without limit or reserve, to the highest bidder, by order of the Boston & Maine Railroad.

Make all inquiries of C. F. KEYES, who is in full charge.

THE WEATHER

Fair tonight; Sunday unsettled, probably followed by short showers; moderate variable winds.

THE LOWELL SUN

7 O'CLOCK

ESTABLISHED 1878 | LOWELL MASS. SATURDAY JUNE 3 1911 | PRICE ONE CENT

EXTRA

MAN MURDERED

Tragedy in a Poolroom in Fall River Today

The Victim's Head Was Nearly Severed From the Body—Assailant Surrendered to the Police — He Says He Was Robbed of $20 in Poolroom

FALL RIVER, June 3.—A murder was committed in a poolroom at 11 Seventh street today, Maurice Schwartz, the proprietor, being the victim. The alleged assailant, Edward Berube, surrendered at police headquarters.

Schwartz's head was nearly severed from his body by the stroke of a razor.

Napoleon Oulette, the only witness of the killing, told the police that he and Schwartz were playing pool in Schwartz's poolroom shortly after noon when Berube entered the place. Berube sat in a chair and read a newspaper for a while. At one point in the game Schwartz and Oulette both had their backs turned toward Berube. The next thing of which Oulette was aware was Schwartz falling to the floor with a terrible wound in his throat. Berube, carrying a blood-stained razor, was running out of the door. Oulette summoned the police and Schwartz was placed in an ambulance but died before the Union hospital could be reached.

The police were furnished with a good description of Berube and a strict watch for the man was established all over the city. Shortly before one o'clock Berube appeared at the Central police station and surrendered.

Berube, according to the police, bore evidence of drink. He told the officers that last night while asleep in Schwartz's poolroom he was robbed of $20. This morning, he said, he went to the poolroom and reported his loss to Schwartz, but the proprietor, he declared, would give him no satisfaction.

The police believe that the killing of Schwartz was due to a desire for revenge on the part of Berube.

Both Schwartz and his alleged slayer were unmarried. Schwartz was 28 years old. Berube is a mule spinner and is 34 years old.

NEW PUBLIC HALL

To be Erected at Once in Collinsville

The controversy of the Dracut school board has been amicably settled and Fred H. Rourke of this city, ex-purchasing agent, who was the lowest bidder, is the winner.

Harry Horman, who made many friends as the special police officer at Lakeview last year, has been reappointed for the season by the selectmen.

Work is about to begin on the new public hall in Collinsville, and the new hall will be ready for the fall. Land has been purchased at the corner of Mammoth road and Lakeview avenue, opposite the Collinsville school hall and adjacent to two car lines. The hall is to be built by popular subscription and the American Woolen company is one of the substantial subscribers.

LICENSE TRANSFER

WAS GRANTED TO JOHN J. GALLAGHER

The board of police at its postponed regular meeting held yesterday afternoon voted to grant a transfer of the fourth class liquor license held by John Gallagher from the corner of Cross and Adams streets to Broadway near the corner of Willie street.

INSECTS ARE NUMEROUS

BOSTON, June 3.—Worms, caterpillars and insects of all kinds are out in unusual force this year in Massachusetts, according to the reports of 110 correspondents to the state board of agriculture made public today.

The dry weather is held responsible. The weather has also delayed planting. The fruit crops appear to be doing well.

Y. M. C. I.

Anniversary Meeting Sunday, June 4th, at 11 o'clock.

JOHN SULLIVAN, Pres.,
PAUL MARTIN, Sec.

ESTABLISHED 1882

J. F. O'Donnell & Sons
UNDERTAKERS

Complete equipment for city or out-of-town funerals.
A chapel where services may be held or bodies kept when desired. Advice and information given.
Telephones: Office, 439-3; residence, 439-5.
318-324 MARKET STREET, COR. WORTHEN

CROSSED WIRES

Caused Fire in the Hotel Walton

CINCINNATI, O., June 3.—Crossed wires are supposed to have caused a fire which partially destroyed the Hotel Walton on Walnut street early today and for a time threatened other structures. The one hundred guests of the hotel escaped in their nightclothes. Rumors of fatalities have not been established but several guests have not been located. The loss is estimated at $50,000.

NATURALIZATION

COURT WILL SIT IN THIS CITY MONDAY

There will be a special session of the superior court at the Gorham street court house Monday morning for the purpose of passing upon the applications of those people who desire to take out their first papers of naturalization and also to issue the final papers to those who have had their first papers for two years or more. This session of the court is an innovation for the city of Lowell, and will henceforth be known as the naturalization session. There will also be another special naturalization session in September. These special sessions were arranged by Chief Justice Aiken of the superior court, and are the outcome of agitation by members of the legislature, and the several local political committees and clubs.

YALE NINE

WILL MEET THE PRINCETON TEAM THIS AFTERNOON

NEW HAVEN, Conn., June 3.—Should the weather be not contrary Yale will begin her baseball championship series this afternoon in meeting Princeton. A shower this forenoon and lowering skies caused consternation among the host of pretty girls and their chaperons who have gathered for the game.

Yale begins the series with confidence of winning from both the Tigers and the Crimson. Her preliminary season has had its setbacks but on the whole the team has been unusually strong in the field and at the bat, and what weakness there has been developed has been in the box. Princeton depends not a little upon her pitching material. Her comparatively easy win over Harvard has centered the interest in today's game as giving opportunity for comparison of strength.

INTEREST BEGINS TODAY

SAVINGS DEPARTMENT

Traders National Bank

Hours: 8 to 3; Saturdays 8.30 to 12.30, 7 to 9 p. m.

CHARTER MEETING

Proposed to Voice Public Sentiment on Defeat of Bill

The charter committee of 60 had arranged for a meeting on Monday evening to which the Lowell delegation to the legislature was to be invited, but it was decided to adopt a different course, as action one way or another may be taken on Monday, by the legislature. Meantime the leading members will see what can be done through the Lowell delegation.

Other members are suggesting an indignation meeting in a public hall to voice public sentiment in case the charter bill be defeated.

THE GRAND JURY

To Meet in This City Monday

The grand jury and the superior criminal court will come in at the court house in Gorham street Monday morning at 10 o'clock. They will be charged by the presiding justice, and then with the district attorney or his assistant will retire to their room, and there consider the cases which are to come before them. The court will then proceed to the consideration of naturalization applications. After these have been disposed of the court, it is said, will directly proceed to the trial of the appealed cases. This is somewhat unusual, for the court as a general rule after charging the jury takes a recess until the grand jury is ready to report, which is usually the following Friday. This session, however, will start right off with the trial of cases, and thus materially shorten the session.

LYNN AVIATOR

Carried Four Passengers in Biplane

BOSTON, June 3.—Aviator Harry N. Atwood, a Lynn boy, carried four passengers, one after the other, out over Dorchester bay today in his biplane. He ascended from the Squantum aviation field. Four flights in all were made by the young aviator. Among his passengers was Mrs. Charles K. Hamilton, wife of Aviator Hamilton.

WOOL TARIFF

MEASURE WILL BE REPORTED NEXT TUESDAY

WASHINGTON, June 3.—The wool tariff revision bill will be reported favorably to the house when it convenes on Tuesday, the ways and means committee so deciding today. There was a strict party vote on the bill, 14 democratic members approving and seven republicans voting against it.

Rep. Hill of Connecticut introduced a resolution urging delay until winter, which was voted down. The resolution characterized the Underwood bill as "a radical departure from all former recognized revenue policies of the country."

REP. HAMILL

WANTS TO KNOW ABOUT ARBITRATION TREATY

WASHINGTON, June 3.—Inquiring whether the proposed American-British arbitration treaty is directed against Germany, Representative Hamill of New Jersey has introduced a resolution in the house calling on the secretary of state for an explanation. Mr. Hamill bases his demand on the alleged endorsement by United States Consul General Griffiths at London of a recent speech of Sir Edward Grey in the British parliament in which the latter intimated strongly that such was the aim of the treaty proposed by President Taft. Mr. Hamill characterizes Mr. Griffiths' indorsement as "offensive to the majority of American citizens."

The foreign affairs committee has taken the resolution under consideration.

LOWELL ROOTERS

Attended the Lawrence Game Today

A large delegation of local rooters went to Lawrence this afternoon to see the game between Lawrence and Fall River, as Lowell is playing at Worcester. The size of the crowd indicates the general interest in the game in this city at the present time.

Y. M. C. I. AHEAD

In Game With Y.M.C.A. This Afternoon

The battle royal of the Y. M. C. I. and Y. M. C. A., took place on the diamond at Spalding park this afternoon and at the time of going to press the score stood 3 to 2 in favor of the Belvidere boys, in the third inning, both sides scoring their runs in the first inning. The batteries were Curry and Clark for the Y. M. C. I., and Walton and Manning for the Y. M. C. A.

FOR RECIPROCITY

BOSTON CHAMBER OF COMMERCE DECLARES ITS POSITION

BOSTON, June 3.—The Boston Chamber of Commerce came out today for Canadian reciprocity. Not only did the board of directors pass resolutions demanding the passage of the reciprocity bill now before the United States senate but resolutions were approved condemning the attempts to amend the bill. The chamber went on record as earnestly requesting the Massachusetts senators to use their best efforts to secure prompt ratification in the senate, claiming that the suspense and uncertainty lies heavily on business interests.

WOMEN SOLD

WERE CAPTURED BY SOLDIERS IN STREETS OF FEZ

LONDON, June 3.—The British government's invitation to Morocco to send a special ambassador to the coronation of King George has been withdrawn and the foreign office has notified El Mokey, who had been designated to represent Sultan Mulai Hafid that he will not be received.

This action on the part of the British government was brought about by the cruelty with which the sultan's troops treated women and children during the recent raid from Fez. The soldiers captured many women and girls in the neighboring villages and sold them on the streets of Fez.

LEASED A RAILROAD

PROVIDENCE, R. I., June 3.—The New York, New Haven & Hartford railroad secured control of a third independent railroad in this state within a week today when it obtained a long lease of the Narragansett Pier railroad. The Narragansett is a steam road running between West Kingston and the Pier.

CONGRATULATES KINGS

WASHINGTON, June 3.—Through the state department President Taft today cabled his congratulations to King George of Great Britain and King Frederick VIII. of Denmark. The English monarch is 45 years old today, while the ruler of Denmark was born just 68 years ago.

ALLEGED FIREBUG CAUGHT

BOSTON, June 3.—The police believe that they have captured the firebug who has been terrorizing the North End during the past three months. After arresting Guiseppe Morello, 40 years old, they took him to police headquarters, where three persons identified him as the man who was seen running away from a building in the North End a few weeks ago. Shortly after the man disappeared the building was in flames.

Morello was charged with arson and held in $2000 bail for the grand jury. The police immediately began to probe his movements during the past few months.

Morello was arrested three years ago for setting fire to a five-story building in the South End. At that time persons living in that district were alarmed by a series of incendiary fires similar to those which have recently brought terror to the thickly populated North End.

Morello was sent to prison and was released six months ago.

THE NEW PUMP

Is Now in Working Order

The much talked of new pump has been installed at the West Sixth street pumping station, and was started in operation yesterday afternoon and run until 8 o'clock last night, and is running today. The engineers and Supt Thomas of the water department report that everything about the pump and engine is entirely satisfactory so far as can be determined. Unlike the boulevard pump, the new one at the West Sixth street pumping station was ready before contract time, that is, the company had its engine and pump ready, but the city was not quite prepared and there was a delay of a few days, but notwithstanding the delay the pump was started up before the time limit named in the contract.

The engine in question is one of the most up-to-date in America, and will greatly increase the volume of water now being pumped. It is also claimed for it that by its operation the city will save a great sum of money annually in coal bills. The engine was constructed by the Allis-Corliss Co., of Providence and is what is known as a vertical triplex expansion, crank and flywheel. The capacity of the pump is 8,000,000 gallons a day.

ON TWO COUNTS

Jury Agreed But Divided on Others

BOSTON, June 3.—Not a word came during the early hours of this morning from the rom in the district court where the jury is considering the case of the members of the firm of Sederquist, Barry Co., stock brokers, who have been on trial charged with larceny from their customers. The jury went out late yesterday afternoon.

This forenoon when Judge Jenny sent for the jury and asked them if they had reached an agreement the foreman answered that they had found a verdict on counts 60 and 61 but were hopelessly divided as to the rest of the indictment. The two counts charge larceny from Emma M. Hichborn of Maine. The judge then instructed Clerk Manring to take the verdict on the two counts on which the jury had agreed and the foreman announced that Harry Curtis and Arthur B. Sederquist, the two members implicated on these counts, were not guilty on each of these counts. The judge then gave the jury further instructions as to what constitutes a reasonable doubt and sent them back to the jury room.

EDWARD H. GRAVES

SWORN IN AS SURVEYOR OF PORT OF BOSTON

BOSTON, June 3.—Edward H. Graves was sworn in as surveyor of the port of Boston today by Collector Edwin U. Curtis. Mr. Graves succeeds Jeremiah J. McCarthy. The merchants of the city presented Mr. McCarthy with a loving cup and the army veterans in the customs service gave him a silk flag.

IRISH LEAGUE

SENT REMITTANCE OF $5,000 TO IRELAND TODAY

NEW YORK, June 3.—The United Irish league of America today sent a remittance of $5,000, largely raised by Patrick Ford, to the trustees of the United Irish league of Ireland. The contribution was timed to reach Ireland while the convention of the United Irish league, which met in Cork today, was in session.

JEFF DAVIS' BIRTHDAY

NEW ORLEANS, June 3.—The anniversary of the birth of Jefferson Davis today was observed throughout the south as Confederate Memorial day. In all the larger cities the cotton exchanges, boards of trade, banks and public institutions were closed.

Those Who Suffer

When serious sickness occurs in homes having electric service, we ask friends to feel free to consult us if they think that the use of an electric fan might be of service.

LOWELL ELECTRIC LIGHT CORP.

50 Central Street

COMMISSIONER CARR

Says That the Park Board is Too Bashful

Needs Money For Important Improvements But Dislikes to Ask For It—Thinks Playground at Fort Hill Park Should be Completed

The park board in the acquisition of Henry Carr has added a member who will not hesitate to say what he thinks relative to giving the people what they want in the matter of parks and playgrounds.

Mr. Carr has just completed a personal inspection of all the places under the control of the park commission, and in conversation with a reporter of The Sun this afternoon, Mr. Carr said: "I have been around familiarizing myself with conditions at the different places under the control of the park commission. I have paid two visits daily to the South common, and have not found any of the rowdyism that was charged against that place. However, I firmly believe that both commons and Fort Hill park should be properly policed.

"I believe in more recreation places and more public ball grounds. I am a baseball fan and so is everybody else. Every boy with any red blood in his veins likes to play ball and he should have a decent place in which to play.

HENRY F. CARR

Over at Fort Hill park the commissioners have laid out one of the finest ball grounds in the country but they need money to finish it and it will be no good until it is finished. A fine big wall protects the grounds on the right field side and on the left is a natural grandstand, a grassy terrace that will seat 10,000 people easily. With a little work this ball park will be complete and then I defy any city in New England to even approach it for a public ball grounds. The members of the commission are bashful about asking for money, notwithstanding the fact that they need it. I am not bashful that way and will, if permitted, show the city council where more money is needed in the park department for the benefit of the people at large. The walks at Fort Hill are in need of repairing while the walks on the South common are in poor condition and are sadly in need of repair. In my short experience as a member of the board I am convinced that the park commission desires to give the people what they want but are handicapped for money.

One thing which I am heartily in favor of is the purchase of a playground for the children of the Butler school. There is no yard or playgrounds with this school and the pupils are compelled to enjoy their recesses on private land. There is a lot of land on the market in the rear of the school and another nearby. It is immaterial to me which one they may buy, as I am not interested in either. I simply believe that the school should have some kind of a playground of its own and thus keep the school children off the street and out of danger and I will support any sensible measure looking to that end."

The Middlesex Safe Deposit and Trust Co. will close its business day on Monday at 2 p. m., the hour set for funeral service of Ethan A. Smith, one of its board of directors.

Delays are Dangerous

Many good plans fail to accomplish their purpose for lack of execution...

Be a Good Executive

Put your plan for a Savings Bank Account in operation at once at the

Merrimack River Savings Bank

417 MIDDLESEX STREET

PAVING STREETS

Work to Begin About the Middle of June

These are busy days with the street department or at least there will be very busy days in about a week. The paving of Aiken street, from Hall street to the bridge, will be commenced just as soon as Supt. Putnam hears from the corporations and the water department, for in this street he does not believe that it is necessary to wait the 30 days limit. The department is now engaged in recutting the granite blocks for this job. The blocks will be the so-called "small" blocks and when cut over will be 3¾ by 4½ inches, and from 8 to 10 inches long. They will be laid on Hassam foundation. The paving of Middlesex street from the junction of Pawtucket street to Baldwin street will be done with the old blocks, the ordinary size. They will be laid upon a crushed stone foundation. This job will be commenced about the 20th of June.

The other paving jobs will not be started until the 30 days notice required by the ordinance has expired, and this will bring the time up to the first of July. Three other jobs are the Hassam block paving of Gorham street from the postoffice to West Union street, East Merrimack street to Howe street, Merrimack street up to Cabot street, and Dutton street to Broadway.

At the present time the sewer division of the street department is working upon all the sewers thus far voted, and for which money has been appropriated. The department is finishing up the sewer in French street, which has been in process of construction for the past three weeks. The work on the Pawtucket-Farmland road sewer is progressing satisfactorily, and Superintendent Putnam is pushing the work on the Birch street sewer.

$600,000 LOSS

Steamer Was Badly Damaged by Fire

BUFFALO, N. Y., June 3.—The mammoth lake passenger steamer Northwest, owned by the Northern S. S. Co., was damaged to the extent of nearly $600,000 by fire early today. Nothing but her steel hull remains. Her sister ship, Northland, was badly scorched. No one was injured. Both steamers were at their dock here, being overhauled for the season opening, June 21. The fire was caused by an explosion of oil.

It is stated that the Northwest, which plied between this city and Duluth, probably will be rebuilt. The steamer was valued at nearly $1,000,000 and was one of the finest vessels afloat on the Great Lakes.

LAID AT REST

Funeral of the Late Supt. M. A. Warren

After impressive services at the Truant school at 11 o'clock this morning, the mortal remains of M. A. Warren, former superintendent of the school, were tenderly consigned to their last resting place at Mt. Auburn cemetery, Cambridge.

The services were conducted by Rev. Caleb E. Fisher, assisted by Mr. Charles E. Bartlett and the other officers of Kilwinning lodge, Masons.

The bearers were six members of Kilwinning lodge, who were close friends of the deceased.

The remains were removed to Cambridge on the 2.34 o'clock train, where burial took place in Mt. Auburn cemetery. Funeral arrangements were in charge of Undertaker Young.

6 O'CLOCK

WOMAN FINED $85

She Was Charged With Illegally Keeping Liquor

Today's session of the police court which lasted from ten o'clock in the morning until one o'clock in the afternoon was one of the longest Saturday sessions in the history of the court.

The bench was occupied by Judge John J. Pickman, and that he is a very patient judge was the only thing that prevented his fining people for contempt of court. At times the utterances of spectators were so loud that it was almost impossible to hear the testimony offered by the witnesses. The judge frequently ordered silence but new outbreaks came.

Illegal Keeping of Liquor

Mrs. Edith Butterfield of 42 Tyler street was charged with illegally keeping liquor. Through her counsel, Joseph E. Loughran, a plea of not guilty was entered but she was found guilty by the court and a fine of $85 was imposed. During the course of the hearing of the case, testimony to the effect that the house was used for immoral purposes was brought out by Supt. Welch.

It will be remembered that Helen Hartnett, the 14 year old Haverhill girl, who was missing from her home since February was found in the Butterfield house by the police and as a result of what she told the police a complaint for illegal keeping was brought against Mrs. Butterfield.

The first witness for the government was Sergt. Alexander Duncan, who testified that at 10.30 o'clock on the morning of May 31st he visited the house of defendant at 42 Tyler street and found a case of beer with 23 empty bottles. He also said he found four full bottles in an ice chest and in another room found a case with 15 empties. In a room on the second floor he said he found a case with 20 empty bottles.

Inspector Frank Fox of the liquor squad corroborated the testimony offered by the preceding witness.

Helen Hartnett testified that she is 14 years of age, and left her home in Haverhill with a woman and two men, during the month of February. She said that on the day she left home she was going down one of the streets in Haverhill when she met a married woman who invited her to her home. She said that when she got there the woman asked her to come to Lowell. She said she refused at first, but the woman teased her so, that she finally consented. Upon arriving in Lowell she and the woman and two men took up their residence at the Butterfield house in Tyler street, she testified.

She said she saw whiskey, beer and wine in the house on different occasions and saw the defendant selling beer. Witness said that people went to the house for the purpose of playing cards, and during the course of the game they would purchase beer, paying 15 cents for one bottle and a quarter for two.

The girl testified that she was positive that the money was passed from the people who received the beer to the defendant.

She admitted that a portion of the clothing she wore had been purchased for her by Mrs. Butterfield.

Mrs. Edith Butterfield, the defendant, testified that she conducts a lodging-house at 42 Tyler street. She said that during the month of February two young men called at her place and engaged rooms for people who they claimed to be their wives. They said that they had left them at the waiting station and would return with them. According to the witness the two men and two girls went to the house but she did not see the Hartnett girl for several days.

Witness said: "When I first saw the Hartnett girl she was attired in a long skirt and her hair was done up and she looked much different than she does at the present time with the short skirt on and her hair down in braids.

"I asked her her age, and she said she was 20 years old and had been married over a year. She did not appear to be as old as that but I did not doubt her honesty. After stopping at the house for several weeks she came to me one afternoon and told me that her husband had left her and she was hungry. I gave her food and the next morning she said that she did not have a cent of money and as she signified a willingness to work, I agreed to furnish her board and room until such time as her alleged husband would return if she would do some housework for me.

On cross-examination by Supt. Welch the defendant said that she did not know that the Hartnett girl had run away from home until last Monday. She admitted, however, that she had learned that the girl was not married to the man who came to the house with her in February, as a result of several letters which had been addressed to the girl.

Lawyer Loughran at this point informed the court that several letters addressed to the girl were in the possession of Supt. Welch and he asked that they be presented, but the court refused to order the government to produce the letters.

Mrs. Butterfield in answer to a question put by the prosecuting officer denied that she had ever sold liquor in the town of Tyngsboro.

Mrs. Bertha Mills, a daughter of the defendant, testified that she had never seen the sale of any liquor in the house. She had seen beer there, she said, some of which had been purchased by her husband and she said she had seen beer served to people who visited the place, but that there was no passage of money.

Mary E. Roarke, who resides in the house, said she never saw any liquor sold.

Mr. Mills, husband of Mrs. Butterfield's daughter, testified that he had purchased beer and that some of the bottles found in the house belonged in the case which he purchased. He also denied ever seeing a sale.

The defense rested its case at this point and arguments were made by Lawyer Loughran and Supt. Welch. In the course of his argument Supt. Welch said: "I wish that I could lay my hands on the man who brought this young girl here and ruined her life and caused her parents so much anxiety."

The court after considering the evidence in the case found the defendant guilty and ordered her to pay a fine of $85, from which sentence she appealed.

ANOTHER EARTH SHOCK

CHARLEROI, Belgium, June 3.—Another earthquake was felt at Gosselies, a town four miles north of this city, at 2.40 o'clock this afternoon. Many houses were damaged. The streets are littered with debris. There were no casualties. A shock on Tuesday night threw down many chimneys and caused a panic among the people.

DESTROYED BY FIRE

FALL RIVER, June 3.—Fire of unknown origin destroyed a large wooden icehouse at Stafford pond at Tiverton owned by the Fall River Ice Co. this morning, causing a loss of $20,000. The fire had gained great headway when discovered and with the poor fire-fighting facilities at hand there was no chance to check it.

NOT GUILTY OF MURDER

NEWFANE, Vt., June 3.—A verdict of not guilty was returned today by the jury which for a week has been listening to the evidence in the case of Caspar Smith on trial for the alleged murder of Daniel Mundell. The jury was out two hours and a half.

Smith admitted killing Mundell but said that he did it in self-defense. Smith returned home unexpectedly one night and found Mundell in Mrs. Smith's company. Mundell, according to Smith, attacked the husband and Smith shot him. Smith is 27 years old and Mundell, who was his hired man, was 69.

HAS MUNITIONS OF WAR

MANAGUA, Nicaragua, June 3.—The steamer Eureka, which is reported to have cleared from San Francisco, May 13, with a cargo of munitions of war destined for Nicaraguan revolutionists, arrived yesterday at Amapala, a Honduran port on the Pacific coast. The vessel was light and the ship's papers apparently were correct.

The United States gunboat Yorktown has received orders from Washington to proceed to Corinto, the principal seaport of Nicaragua on the Pacific coast.

TODAY'S STOCK MARKET

NEW YORK MARKET

Stocks	High	Low	Close
Amal Copper	67⅞	67	67⅛
Am Car & Fn	57	56⅞	57
Am Cot Oil	52¾	52	52¾
Am Locomo	42	42	42
Am Smelt & R	51⅜	50⅞	50⅞
Am Sugar Rfn	120	120	120
Anaconda	40¼	39⅞	39⅞
Atchison	116	115½	116
Balt & Ohio	108¾	108	108¾
Br Rap Tran	51¼	50¾	50⅞
Canadian Pa	237⅜	236⅞	236⅞
Cent Leather	31⅞	31⅛	31½
Cent Leather pf	102½	102½	102½
Ches & Ohio	85¼	85¼	85½
Chi & Gt W	25	24	24⅞
Col Fuel	34⅞	34⅜	34⅞
Consol Gas	145⅞	145⅞	145⅞
Del & Hud	172½	172½	172½
Den & R G pf	76¾	76¾	76¾
Dis Secur Co	37	36½	37
Erie	34⅝	34	34½
Erie 1st pf	53⅞	52½	53⅜
Erie 2d pf	44	42⅞	44
Gen Elec	164⅝	164	164
Gt North pf	135¾	134¾	135
Gt No Ore ctf	63	62¾	62¾
Int Met Com	19	19	19
Int Met pf	52¼	52	52¼
Kan City So	35½	35¼	35½
Kan & Texas	30½	36⅛	36⅛
Kan & T pf	67¾	67¼	67¼
Louis & Nash	151¾	150¾	150½
Missouri Pa	51⅞	50¾	51
Nat Lead	57⅛	56½	56½
N Y Central	110⅛	109¾	109¾
No Am Co	76¼	76¼	76¼
Nor & West	107¾	107¾	107¾
North Pacific	135¾	134⅝	134⅝
Ont & West	43⅝	43⅜	43⅜
Pennsylvania	124⅜	124⅜	124⅜
Pressed Steel	36	36	36
Ry St Sp Co	37¼	36¾	37
Reading	162⅞	160¾	161
Rep I & S pf	95	94¾	94¾
Rock Is	33⅝	33	33½
Rock Is pf	65	64½	65
St Paul	128	127⅜	127⅜
So Pacific	121⅝	120⅞	120⅞
Southern Ry	30⅛	29⅝	30⅛
Southern Ry pf	69⅛	69	69⅛
Tenn Copper	40	39⅞	39⅞
Texas Pac	29¾	28⅞	29⅞
Union Pacific	187½	186⅞	186⅞
Union Pac pf	95	95	95
U S Rub	41	41	41
U S Steel	78⅝	77⅝	78¼
U S Steel pf	119⅛	118¾	119⅛
U S Steel 5s	105⅞	105⅞	105⅞
Utah Copper	47⅞	47⅞	47⅞
Wabash R R	17¼	17	17¼
Wab R R pf	38⅝	38	38½
Westinghouse	76	75¼	75¼
Western Un	82	81½	81¾

Exchanges and Balances

BOSTON, June 3.—Exchanges, $29,449,300; Balances $1,468,135.

For the week ending June 3, 1911 (5 days): Exchanges, $147,950,735; balances, $7,844,070.

Corresponding week of June, 1910 (5 days): Exchanges, $134,499,008; balances, $6,655,477.

STOCK MARKET

ACTIVE AND STRONG AT THE CLOSE TODAY

Prices Fell Somewhat in the Closing Hour—American Telephone and Canadian Pacific Displayed Heaviness

NEW YORK, June 3.—Recent gains in the stock market were preserved and in some cases extended in the opening transactions today. The Hill stocks made a further advance, N. P. gaining ¾. Bethlehem Steel moved up a peg. Gains elsewhere were confined to small fractions.

Confidence in the stability of general conditions was reflected in the early dealings in the stock market. The specialties which ordinarily figure conspicuously in speculative movements were relegated to the background, the demand being keenest for representative and middle class railroad stocks. With cheerful prospects for satisfactory crops and resultant large earnings, together with the abundance of money for commercial and banking uses, pool leaders took hold of various issues and bid them up sharply. U. P., Reading and St. Paul were all notable factors in the rise. A block of a million dollars Atchison convertible fours of 1910 sold at 105, with subsequent sales at 105½.

The market closed active and strong. Prices fell substantial fractions to a point in the last hour under the weight of realizing sales but the undertone continued distinctly firm. Of all the active issues, American Telephone and Canadian Pacific alone displayed heaviness.

Money Market

NEW YORK, June 3.—Prime mercantile paper 3½@4; Sterling exchange easy at 484 for 60 day bills and at 485.35 for demand; Commercial bills 483½; Bar silver 57⅝; Mexican dollars 45; Government bonds steady; Railroad bonds irregular.

Money on call, nominal;.

Time loans firm; 60 days 2½, 90 days 2¾, 6 months 3¼.

Clearing House Statement

NEW YORK, June 3.—The statement of clearing house banks of Greater New York for the week shows that the banks hold $37,240,350 more than the requirements of the 25 per cent. reserve rule. This is a decrease of $9,097,625 in the proportionate cash reserve as compared with last week.

Cotton Spot

Cotton spot closed quiet. Middling Uplands 15.80; Middling Gulf 16.05. No sales.

BOSTON MARKET

Stocks	High	Low	Close
Allouez	33	33	33
Am Ag Chem Com.	58¾	58½	58½
Am Pneu pf	16¾	16¾	16¾
Am Tel & Tel	150¼	149¾	149¾
Am Woolen pf	95¾	95	95¾
American Zinc	28⅛	28½	28⅛
Arizona Com	17¼	17	17
Boston & Maine	106¾	106¾	106¾
Butte Coal'n	20	20	20
Cal & Arizona	62	60½	61½
Copper Range	63	62¾	62¾
Franklin	12	11⅞	11⅞
Giroux	12	11⅞	11⅞
Granby	37	37	37
Greene-Cananea	7⅜	7¼	7⅜
Indiana	15¾	15½	15¾
Isle Royale	16¾	16½	16¾
Lake Copper	39½	38¾	38¾
Mass Electric	24	23½	23¾
Mass Electric pf	93	92½	92½
Mass Gas	91¾	91⅞	91⅞
Mohawk	46	46	46
Nevada	19¼	19¼	19¼
New Eng Tel	146	146	146
N Y & N H	145	144½	144½
North Butte	36	35½	35½
Old Dominion	45½	45½	45½
Old Dominion	45½	45½	45½
Parrott	13	13	13
Quincy	73	72¾	73
Shannon	11½	11½	11½
Superior & Pitts	17¼	17	17¼
Swift & Co	102⅝	102⅝	102⅝
Trinity	4½	4½	4½
United Fruit	191¼	191¼	191¼
United Sh M	52½	52¼	52¼
U S Coal & Oil	40¼	40	40
U S Smelting	37⅝	37	37
U S Smelting pf	48	47¾	47¾
Utah-Apex	3	3	3
Utah Cons	18¼	17	18¼
Wolverine	112	112	112

BOSTON CURB MARKET

Stocks	High	Low	Close
Amal Nev	10c	10c	10c
Bay State Gas	23c	23c	23c
Boston Ely	1½	1½	1½
Davis-Daly	1½	1½	1½
First National	1⅝	1⅝	1⅝
La Rose	4⅜	4⅜	4⅜
Majestic	59c	58c	59c
Ohio Copper	1⅝	1⅝	1⅝
Ray Central	1¾	1¾	1¾
R I Coal	3	2⅞	2⅞

Cotton Futures

	Opening	Close
June		15.63
July	15.70	15.73
August	15.18	15.20
September	13.67	13.74
October	13.25	13.36
November		13.29
December	13.14	13.20
January	13.13	13.20
March	13.22	13.31

Boston Copper Market

BOSTON, June 3.—The Boston market was steady in tone today. The tones were generally firm. Lake 38⅝ off ⅛; Island Creek pfd. 90½, up ¾; North Butte 35½.

ALL-NIGHT SEARCH

Woburn Police Failed to Locate Alleged Murderer

WOBURN, June 3.—An all-night search through the woods between Woburn and Winchester by the Woburn police for Louis Vincenzo, who is alleged to have killed Thomas Galiazas, and seriously wounded the two brothers of the dead man yesterday afternoon, was fruitless and the tired patrolmen returned to their homes early this morning discouraged by their night's work. At the Choate Memorial hospital the condition of John Galiazas, the more seriously injured brother of the victim, was not considered as grave today, and a speedy recovery was expected. The Woburn authorities are at a loss to know what move to make toward apprehending the alleged murderer. The police of surrounding towns have been notified to be on the lookout for Vincenzo and the local Italian district will be closely guarded.

MORE MONEY NEEDED

For the Development of Shedd Park

At the next meeting of the common council, Councilman Chapman will introduce an order for an appropriation of $10,000 for the continuation of the work of developing Shedd park.

Unless the appropriation is made it will be necessary in a few days to stop the work at the park. At present a force of 40 to 50 men is employed together with eight teams on the park.

The walls around the six acre pond, the driveway and the pond proper have been receiving attention. The money which has paid the bills thus far this year is the remainder of the $10,000 appropriation made in 1910, something over $5000.

The work to be done in the near future is the grading of the pond with pebbles, the construction of a wading pool and the general grading of the grounds. Of course the entire playground cannot be put in shape this year, but a very creditable showing can and undoubtedly will be made.

Mr. Shedd, the donor of the land, has spent many hours at the place with Supt. Whittet, watching the transformation going on there.

He takes a deep interest in the work.

On Monday Gumb Brothers will begin the work of constructing the solid granite wall along the Rogers street side of the playground. This will extend from the entrance in an almost easterly direction for a distance of 190 feet. The wall will be four feet high. This work will be done at Mr. Shedd's expense and it will in no little measure add to the general beauty of the place.

When Knapp avenue is put to grade Mr. Shedd will begin the work of erecting another granite entrance, about opposite the entrance of the park proper now in place across the avenue. The land on the westerly side of Knapp avenue purchased by Mr. Shedd to protect the park will be transformed into a floral park.

A large amount of excellent loam has been taken from the park, one pile alone being worth at least $1000. The loam will be used later for park work.

MAJOR MORTON DEAD

ATTLEBORO, June 3.—Major Edward S. Morton, a former member of the state legislature, prominent in Grand Army circles and a wealthy retired jewelry manufacturer, died at his home here today, aged 74 years.

E. A. SMITH DEAD

Prominent Business Man Passed Away

E. A. Smith passed away at his late home, 84 Marlborough street, yesterday. He was ill for some time, but although death was expected, it came as a severe shock to the bereaved family. At his bedside, when the final message came, were his wife, his daughter, Mrs. Horace P. Beals, his son-in-law, Horace P. Beals, and his grandson.

Mr. Smith was one of Lowell's most prominent citizens, and in the business world he ranked among the first, and among the very strongest. For more than 45 years, he in company with his brother, A. T. Smith, carried on an extensive concrete business. He also was a member of a land syndicate that developed a large portion of the land in that part of Belvidere along Pleasant, High and Rogers street.

Mr. Smith was 71 years of age. He was born in New Boston, N. H., and came to this city when a very young man, and has since resided here.

Mr. Smith was a director of the Middlesex Trust Company. He was throughout life an active republican. In religion he was a Universalist. He was a member of William North lodge, A. F. and A. M., Royal and Select Masters, Royal Arch Masons, Pilgrim Commandery, Knights Templars and had attained to the 32d degree in Masonry. He was also connected with the Knights of Pythias and the Odd Fellows, and was a member of the Yorick and Highland clubs. He was married, March 19, 1863, to Maria E. Burtt of Bennington, N. H.

FUNERAL NOTICES

SMITH—Died, June 2, in this city, Ethan A. Smith, aged 71 years, 2 months, 22 days, at his home, 84 Marlborough st. Funeral services will be held at 84 Marlborough street, Monday afternoon at 2 o'clock. Friends are invited without further notice, burial private. The funeral arrangements are in charge of Undertaker George W. Healey.

McINTEE—The funeral of the late Mrs. Catherine J. McIntee will take place Monday morning at 9 o'clock from her home, 39 Hampshire street. Mass of requiem at St. Michael's church at 10 o'clock. Undertakers J. F. O'Donnell & Sons in charge.

KIERNAN—The funeral of the late William F. Kiernan will take place Sunday afternoon at 2.30 o'clock from his home, 35 Ludlam street. Burial in St Patrick's cemetery. Undertakers J. F. O'Donnel & Sons.

EARLY—The funeral of the late Mrs. Mary Early will take place Monday morning at 8 o'clock from her late home, 151 Pleasant street. Solemn high mass of requiem will be sung at the Immaculate Conception church at 9 o'clock. Burial will be in the Catholic cemetery. Undertakers Higgins Bros. in charge.

SHERLOCK—The funeral of the late Mrs. Agnes Sherlock will take place Monday afternoon at 2.30 o'clock from the home of her daughter, Mrs. Agnes Cassidy, 512 Mammoth road. Funeral arrangements are in charge of Undertaker Peter H. Savage.

Bright, Sears & Co.
BANKERS AND BROKERS
Wyman's Exchange
SECOND FLOOR

We are prepared to handle the investing of your savings on a properly conservative basis. Care and attention will be given to both large and small accounts.

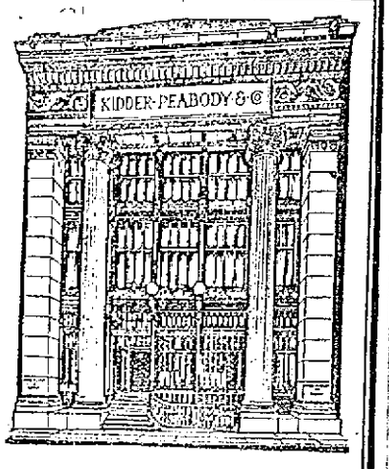

KIDDER, PEABODY & CO.
BANKERS
115 DEVONSHIRE STREET — 56 WALL STREET
BOSTON — NEW YORK

MANY PUBLIC BEQUESTS

CAMBRIDGE, June 3.—Public bequests amounting to more than a million dollars are contained in the will of Mrs. Mehitable Copenhagen Wilson, filed for probate today. Mrs. Wilson was the widow of a wealthy Boston real estate man.

A peculiar feature of the will is the fact that the bequests are divided among several score of religious and charitable institutions, colleges and public funds, no single bequest amounting to more than $10,000 while the majority range from $200 to $5000. The city of Boston receives $10,000 for drinking fountains and park improvements. The Ohio hospital in Cincinnati is given $10,000, Harvard university $5000, Radcliffe college $3000, Berea college and Tuskegee institute $2000 each, the American Unitarian association $5000 and the Roman Catholic archbishop of Boston, for charitable work, $5000. Various hospitals, children's homes, etc., are beneficiaries.

MYSTERY OF A DOG

BLOCK ISLAND, R. I., June 3.—Mystery surrounds the arrival of a collie dog on the south side of the island last Thursday night. The dog, which is being nursed back to life by Clarence Westcott, bears on its collar plate the name of Rev. T. C. McLellan, New York, with the license number 18801 R.

Where the animal came from or how he happened to come ashore here no one knows. All that is known is that the dog swam ashore in the boiling sea Thursday and climbed up the high rocks, where it was picked up exhausted and badly bruised by Westcott.

FUNERALS

PERHAM—The funeral services of the late Eliza J. Perham were held at her residence on the Scribner Hill road Wednesday afternoon, May 30. Rev. C. E. Fisher of Lowell, the officiating clergyman, spoke words of consolation to the family and friends. She was a charter member of Tyngsboro grange, also a lifelong member of the Universalist society. The floral tributes were beautiful and consisted of pillow of roses, carnations, and lilies of the valley, with the word "Mother," from the children; spray of carnations, Mr. and Mrs. James R. Miller, Marcus M. Chandler; spray of 81 pink carnations, Mrs. Emily Fletcher; spray of carnations and sweet peas, Mr. and Mrs. J. F. Chandler; crescent, roses, carnations, orchids, Mr. and Mrs. H. D. Wright; spray white stocks, Mr. and Mrs. H. A. Chandler; pillow, roses and carnations, "Our Friend," the Murray circle of the Universalist society; large spray of carnations and roses, from Tyngsboro Grange, "P. of H.;" spray of red carnations and sweet alyssum, Mr. and Mrs. C. S. Nelson; spray of red carnations and white stocks, Mrs. Clara Swallow; spray of white roses and purple stocks, Miss Florence Merrill; bouquet of white snowballs, Miss Josephine Marshall; bouquet of lilies of the valley, Mrs. N. S. Hoagland.

The singers who assisted in the services were Miss Cora Littlehale, Mrs. Fandy Littlehale, Mr. Charles Littlehale and Mr. Chester Bancroft, who sang the beautiful selections, "Beautiful Isle of Somewhere" and "Good Night." The bearers were Otis L. Wright, Granville Queen, Elmer Queen, Mortimer C. Washburn. She is survived by two sons, Enlo A. and Leon B., both of Tyngsboro; also a daughter, Mrs. George B. Stevens of Winthrop; two sisters, Mrs. James R. Miller of Lowell and Mrs. Emily Fletcher of Westford; two brothers, Marcus M. Chandler of Lawrence and Charles Chandler of California.

WILSON—Chatterton Wilson, formerly of Lowell, died last Monday at his home in Lebanon, N. H., aged 65 years. He leaves a widow and four sons, Harry E., Fred G., Carl H., and Albert F.

SHERLOCK—Mrs. Agnes Sherlock, widow of the late Peter Sherlock, died yesterday at the home of her daughter, Mrs. Agnes Cassidy, 512 Mammoth road, aged 86 years. She is survived by one daughter, Mrs Agnes Cassidy.

Street Dust gets into the pores of the skin, causes irritation and inflammation. Hood's Lotion quickly relieves. Get it today. 50c.

Indigestion
Sour stomach, wind in stomach, belching, acid eructations, heartburn and nausea, are quickly relieved and in many cases permanently cured by
Dys-pep-lets
Combining the best digestives, carminatives and correctives. 10 or 50c. Remember the Name Dys-pep-lets Take no Substitute

FINE QUARTERS

FOR ART WORKS AND LIBRARY AT G. C. PRINCE'S

Mr. A. D. Prince, the well known stationer and art store proprietor, has furnished one of the latest attractions to be seen on Merrimack street, having just completed very extensive alterations in the interior of the premises. Mr. Prince's concern was formerly known as Prince & Son. During the past 3 years, their trade has been rapidly increasing through their taking on new features, and they found themselves crowded for floor space and recently leased the second floor of the building. Mr. Prince at once started tearing out partitions and making one large, spacious and beautiful art room which is not only an innovation, but also beautiful in arrangement and appearance. The new premises have been open to the public since the first of the month, and have been the centre of attraction to the shoppers, being distinctly different from any other establishment in the city. Mr. Prince may truthfully say "We lead, let who may follow."

People desiring to purchase works of art and pictures will find this place arranged expressly for their comfort and convenience. There is plenty of light, which is important when selecting pictures in oil or water colors. The arrangements could not be improved upon. There are elegant show cases filled with a most beautiful collection of bric-a-brac in gold, silver and brass, and many articles suitable for parties, weddings and birthday gifts, etc. and these, almost countless in variety, are exquisite in workmanship. It would be a very exacting and fastidious person who could not get just what he wanted in any line, in Mr. Prince's new store.

In connection with all this, for the benefit of their patrons and the public there is a reading room where a circulating library has been established, and where all the latest and choicest of literature will always be found on the shelves and presided over by a competent librarian. In addition there is one of the most neatly arranged writing desks with all the material for writing letters and this firm has generously provided the stationery and the entire equipment for the use of the patrons, free of charge.

The whole place without attempting to go into detail is certainly one of the most cheerful and inviting that a person might ask for, as there is a number of large easy chairs where one can read in quietness and enjoy a visit after a shopping tour. Mr. Prince must have felt elated over all the pleasant things said about him at the opening, and he has supplied a long felt want in the opening of these beautiful apartments. If you have not called, we would advise you to do so as all are welcome.

Towards the end of this month Rev. William O'Brien of St. Patrick's parish will start on a vacation. He has not enjoyed the best of health for some time and may seek the benefits of a sea trip.

PRESIDENT CUMNOCK

Dilated on Work and Possibilities of the Textile School

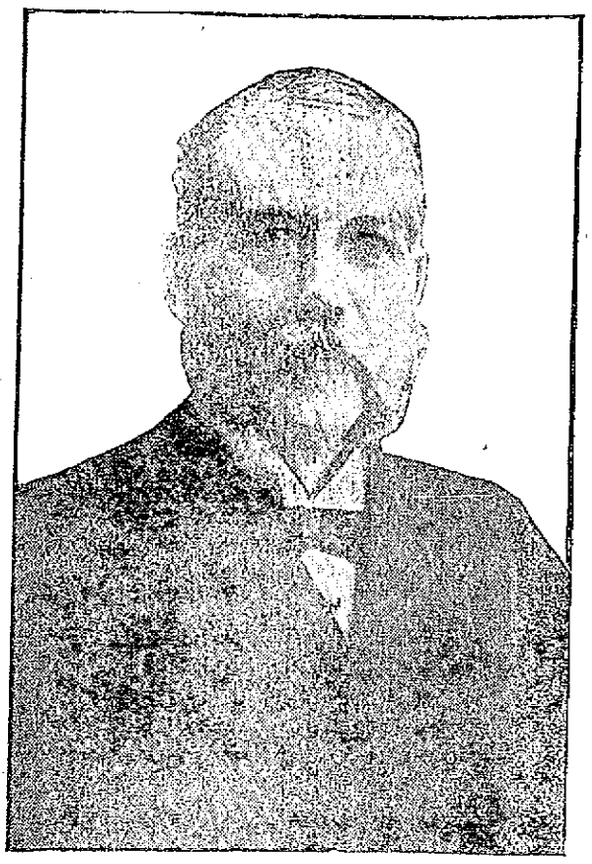

PRESIDENT A. G. CUMNOCK.

Says Southern Competition is No Longer Feared—All Round Mill Men Are Still in Demand—Congressman Utter, of Rhode Island, Gives Good Advice

President A. G. Cumnock of the Lowell Textile school and Hon. George H. Utter of Rhode Island were the principal speakers at the graduating exercises of the Textile school held yesterday afternoon. The higher training of men who make, sell and manage, was urged by the speakers. President Cumnock declared that the dread of southern competition is gone by.

Inasmuch as the program was a long one the addresses of the principal speakers were omitted in the report printed yesterday. President Cumnock spoke in part as follows:

"This school was started 14 years ago. Where could we have found a better spot to make its home, than on the banks of the Merrimack? Through the generosity of the state of Massachusetts, Frederick Fanning Ayer, the Kitson Machine shop, the Kitson family and the Billings estate, we are indebted for the fine buildings that furnish room for all our departments. The school is laid out on very broad lines, as you must have observed in passing through. There is no school in this country or abroad, as far as we know from observation and testimony, that covers the entire field of textile fabrics.

"We are under great obligations to the various machine builders for their generous gifts of machinery. Almost our entire machinery plant has been presented to us free.

"Not long ago a prominent Boston gentleman said to me: 'Are you and the trustees not pushing the Lowell Textile school ahead too fast? Don't you think it would be better to go more slowly and not take such a decided stand on textile education?'

"I felt thoroughly aroused at the evident ignorance and lack of foresight which this gentleman displayed. I promise you I will be brief in answering these questions, and in trying to show you the kind of man who is wanted for the future in the textile industry. I have a profound pity for the man who is anchored in the past, and in consequence is likely to stay there in these stirring days of competition.

"On one of my business visits to New York, I went down to the Cunard dock to see the steamship Mauretania. She had just made a record trip from Queenstown to the lightship at Gedney's channel in four days and 11 hours. As I stood looking at this steamship my attention was called to another vessel of the same line, which took 14 days and six hours to make the same trip; a difference of 10 days.

"Standing on the dock, it gave me keen pleasure to observe the beautiful, clean-cut lines of the Mauretania, and later, when on board, to see the skill of the designer, the workmanship of the master-mechanic and the art of the decorator; and could I have shaken hands with these skilled masters, I should have said to each of them, 'Well done!'

"At the Grand Central station, I was asked by a friend to go with him to see the 20th Century Limited train about to leave for Chicago. We found a magnificent locomotive at the head of this train of the Pacific type, weighing 100 tons. There were steel cars of a beautiful design, lighted by electricity, heated with steam, and upholstered equal in taste and style to any first class parlor. The engineer told me the highest speed attained on the trip was along the Lake Shore front, where they ran 85 miles an hour. Think of this, compared with a train of 25 years ago, when it took an hour to an hour and a half to come to Lowell from Boston, with cars heated with stoves and lighted by oil lamps.

"Steamships cross the ocean and arrive so quickly and surely that they have almost become ferry boats between the two continents, while express trains, known as 'flyers,' have made the east and west a unit.

"Ladies and gentlemen, this means just one thing—progress. Let us apply this word to the textile industry.

"Behind every successful concern in the textile world, as in all other industries, investigation will show that there is some strong individual who is responsible for the measure of success attained. This is true in merchandising as well. No matter how perfect a system may be, it is a human institution, and some individual must be the active power in it. It has been hard to secure such individuals, thoroughly trained in textiles. Some man knows one part of the work, and some other man knows another part, but the coming manager is to be the man who knows all the parts, a man who has had an all round education in a school of textiles, such as the Lowell Textile school can furnish him. We must have superintendents, overseers, and a crop of educated workers, skilled in making goods of a high character, fine in quality, in which art and design are a large factor. Our evening school is the place where the man at the foot of the ladder and others all the way up to the treasurer can get just the knowledge they desire to make them master workmen. In proof of this we have graduates from our evening school filling all the different positions named. Our day school has turned out overseers, superintendents, agents and mill treasurers in cotton, woolen, worsted, hosiery and carpet mills.

"After all is done that I have mentioned the next move we have to make is to turn out the future merchant, the man who can intelligently sell the goods. No branch of the textile industry in this country has been more wretchedly handled than the merchandising of the manufactured goods. What we need are men who know the construction of the fabric that they are selling, how it is made and its real value when it comes to be sold. There has always been a clash in the past between the merchandising and manufacturing owing to the merchant's lack of textile knowledge. If the merchant is to dictate the policy of the mill that he represents, it is of the greatest importance that he should have technical knowledge enough to ascertain the capacity of the plant on any given fabrics that he advises to be made so that the best results can be attained.

"About 15 years ago the cry was started in New England that the coarser cloths made in our mills must be made in the South, in new mills erected close by the cotton fields. I was surprised at the time at the number of men in the manufacturing business and financiers that actually believed it.

"Massachusetts men and others put their money into new organizations, new mills were built of modern construction with the latest improved machinery, and for a time they showed handsome profits. The craze went so far that more mills were erected than help could be got to run them. The cost of labor on this account has steadily advanced. The mills after running a number of years need extensive repairs and the profits have diminished quite materially.

Southern Competition

"We do not hear the slogan now that the mills in New England must close on account of Southern competition. Perhaps nothing could have happened at this time that was so opportune as the cry of Southern competition. Manufacturers and merchants began as never before to study plans to make finer fabrics. This called for greater skill on the part of the operatives, overseers, superintendents, agents and treasurers.

"The trustees of the Lowell Textile school must press on. We need a four year course, well equipped to turn out first class managers and merchants who can grasp the situation.

"We have made great progress in the past 10 years, as I will show you a little later, on fine fabrics. We are trying to master the art and design of the old world and stop the large importation of fine delicate fabrics. Art and design coupled with chemistry must be the ground work of our attack. When we have turned out men masters along the lines I have mentioned that shoulder up to men in the front ranks of the other professions, I see no reason why we should not give them a degree."

Mr. Cumnock showed a number of fine mill products, which were passed around for inspection.

The theses prepared and read by the young men chosen to represent the class on the program, were technical, but interesting. E. B. Rich of Worcester, who read the thesis on "The Manufacture of a Worsted Suiting," wore a suit of clothes, the work on which, with the exception of the tailoring, was done by himself, beginning with the raw wool from the sheep; and in the thesis, the audience was told how it was done, from start to finish.

Congressman Utter's Address

Congressman Utter spoke in part as follows:

"It is always a pleasure for me to come into Massachusetts. I have learned by experience that I take back more than I had when I came. The little experience that I have had, this afternoon, has already given me much more than I can leave. I had no conception of the scope of this school and of its opportunities. We in Rhode Island, like yourselves, have been a center of this industry which this school has been built largely to foster and to direct; but we have not any school like this. We have relied largely upon the boys who have come from the mills step by step. We have trusted, somehow, to the survival of the fittest, until we are recognizing that today, if New England is to maintain its supremacy in certain lines of business, it must be because it sends out men who know their business thoroughly.

"We have talked about conservation of our natural resources, until we have forgotten that what the country needs today is the centralization of thought in its young men and young women; that they are to conserve because they can think.

"In the year 1905, the cotton goods of the state of Rhode Island were valued at a little over 30 millions of dollars. The cost of those cotton goods, as represented by wages, material and the other expenses, was about 17 millions. Will somebody tell me what went into this production, that made this difference of 13 millions? It was the bone and sinew and weight of thought of the men like these that you are turning out. It was the men back of the machines. It is because of the necessity that boys and girls employed in these establishments shall be able to think, that we have established our schools and are fostering them as we are. I am going out from here with a new enthusiasm and a new hope, to do something in our own state for its boys and young people, as you are doing here."

Speaking especially to the young men, he said: "There are some periods in the lives of men and women when they are on the mountain top, and you are at one of them. When a man finishes four years of work, whether in a school like this or in college, he stands on the mountain top. From that time, thereafter, he reckons time. You will reckon your business life from this year, 1911, because you are going out to do something for the world and something for yourselves."

"From my own observation, I have come to four conclusions: First of all, boys, the fact is that the world is ready to buy what you have to sell, if it is worth buying. The world does not care the snap of a finger about the man. When he can deliver the goods the market stands open. The world is full of cheap lawyers, cheap physicians and cheaper politicians; but the one thing that the world wants today is sincerity of purpose. When a man has that, and can deliver service to his fellow men, the world will be ready to buy it. If you haven't anything to deliver, more than any other man has, you will get just the same reward as other men; but if you have the power to think, to develop, the world is waiting for you and will be ready to give you a place.

"There is another thing: A man never succeeds who figures his life work by the measure of dollars. The only thing to do is to accomplish something, and when you have done that the salary will come. I am sorry that so many times it seems as though the dollar was the thing we measure all things by. Don't bring the dollar so close to the eye that it shuts out everything else.

"Another thing: The man who wins is the man who is not only familiar with that which he is doing at the beginning, but who keeps familiar. A man must keep in touch with a thing day by day.

"Keep yourselves broad. Do not think you cannot study anything except textiles. Keep yourselves in touch with the better things in life. No man who has not lived to see it knows what it means to be a lover of poetry. A man who wishes to be a master among men must keep himself in touch with the mother tongue and with the ideals of the poets.

"One thing more that I have observed, is this: that there is nothing worth having in this life that you do not have to work for. There is no royal road over which men can travel to golden success. Men attain, not through the curse of labor, but through the blessing of labor."

In closing he quoted Dr. Van Dyke's poem on "The Gospel of Labor" —"The blessing of earth is toil;" "Fellows, do not be afraid of it; don't give up before it; don't watch the clock, or listen for the bell. Be so true to yourselves that, as the immortal bard has said, 'Thou canst not then be false to any man.'"

Chin Lee & Co

Chinese and American Restaurant

Dining rooms reserved for ladies or private parties. This restaurant is open from 11.30 a. m. to 1 a. m., including Sundays. 117 Merrimack st., near John st. Telephone 1322.

THE RIFLE RANGE

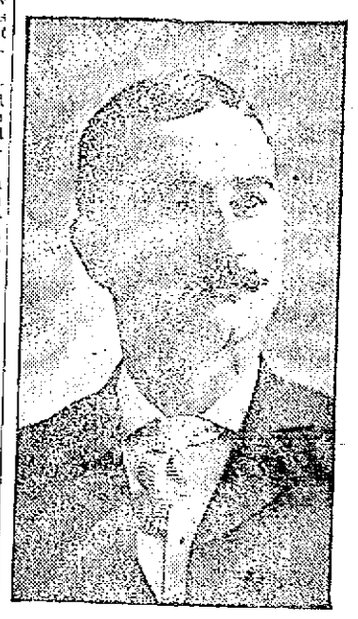

CAPT. McNULTY, Of Co. M.

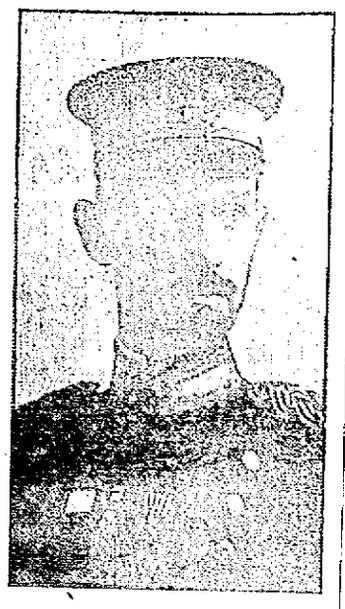

CAPT. PETERSON, Of Co. C.

Officers of Militia Want Better Accommodations Provided

The needs of the Dracut rifle range, and the necessity of having a sufficient tract of land for maneuvering purposes, by the local militia, were thoroughly aired before the joint standing committee on military affairs last night, in the reception room at city hall. After a 2 hours' session and after hearing a comprehensive statement on the legal requisites of the rifle range from Major Wise of the ordnance department of the state militia, and the urgent need of repairing and placing the range in a satisfactory condition from Capt. McNulty, of M. company 9th regiment, M. V. M., and listening to an exhaustive address on the question of suitable drill, or manoeuvre grounds for the local militia, from Capt. Peterson of C company, 6th regiment, M. V. M.; the committee voted upon motions of Councilman John J. Rogers to have the inspector of public buildings James Dow, who was present, submit to the committee at his very earliest convenience an estimate of the cost of the necessary repairs, and also an itemized statement of the cost of the various materials entering into the same. It was also voted that the city solicitor be requested to answer, as soon as possible, the following questions:

ALDERMAN JOHN W. DALY, Chairman Military Committee.

May any one of the public parks, commons or public areas be used for drill purposes? And if answer to question 1 is "Yes," just what areas, parks or commons, and at what times may they be used, and under the supervision of what board, or body?

The entire military committee, Aldermen Daly and Gallagher, Councilmen C. B. Rogers, John J. Rogers, and D. J. Mahoney, met at city hall at 3.45 o'clock yesterday afternoon, and shortly afterwards took autos and inspected the rifle range, land in Wamesit and the Livingston land on the Princeton boulevard. They were accompanied by Col. Upton aide on the staff of Adjutant General Pearson, especially appointed to examine the Dracut rifle range, Major Wise of the ordnance department of the state militia, Inspector of Buildings James Dow, Councilman W. T. Davis, Capts. McNulty, Jeyes, Petterson and Clerk of Committees Frank M. Dowling.

At the meeting in the evening, Capt. Wise was called upon by Chairman Daly and spoke as follows: "The rifle range can be made very much better than it is at the present time. It will not be possible to receive any aid in the work from the state; armory ranges are the only ones which the state supports. For five years I have been trying to have a bill passed in the legislature to transfer the care of all ranges to the state. A bill was passed this year which appointed a commission without pay to report on the condition of ranges. Eventually, I believe, the state will take over the ranges and support them."

"If the city council refuses to appropriate money for the range what will the state do?" asked Chairman Daly.

"The attorney general will be requested to bring action against the city to recover $5000 for each year the city has failed properly to equip the range," said Capt. Wise.

"Would you consider the range adequate for all the companies of the city?" asked Mr. Gallagher.

"If you make the requisite improvements, yes."

"Is it safe to have shooting there?" asked John Jacob Rogers.

"No, sir."

"How much will it take to put the range in proper shape?" asked C. B. Rogers.

Captain Wise said he was not a contractor and would not pretend to state. Mr. Rogers asked him if he would recommend a steel armor for the back of the revolver targets and Capt. Wise thought that that would be the safest. Inspector Dow said that the whole work suggested at the range would cost between $3000 and $3500. J. J. Rogers moved that the inspector of lands and buildings make a careful estimate of the cost of various things needed at the range. It was so voted.

The captains of the local militia companies were heard in favor of better rifle range accommodations.

HERALD RANGES

Everywhere known for their scientific improvements and superior baking qualities. Easy to run, easy to regulate.

With or without Gas Attachments.

Sold by Leading Furniture and Stove Dealers.

Schutz Furniture Co., 330 Middlesex st., Lowell, Mass.

DAVIS and SARGENT

Lumber Company

Telephones 3047 and 3048
633 MIDDLESEX STREET

KINDLING WOOD

Load (50 cubic feet) $1.25
Load (50 cubic feet) $1.35
Mixed stock.
Load (50 cubic feet) $1.50
All Wide Stock.

BALED SHAVINGS

2 Bales for 25 Cents

SAWDUST

10 Cents for any size barrel or box

A Charming Woman

is one who is lovely in face, form, mind and temper. But it's hard for a woman to be charming without health. A weak, sickly woman will be nervous and irritable. Constipation and kidney poisons show in pimples, blotches, skin eruptions and a wretched complexion. But Electric Bitters always prove a Godsend to women who want health, beauty and friends. They regulate Stomach, Liver and Kidneys, purify the blood; give strong nerves, bright eyes, pure breath, smooth, velvety skin, lovely complexion and perfect health. Try them. 50c at A. W. Dows & Co.

DR. EDWARDS'

DANDELION

TABLETS AND PILLS

A Miracle as a Blood Purifier

Say thousands who have used them. A positive cure for Rheumatism, Constipation and Foul breath. Best remedy for Liver, Kidney and Stomach. Eliminates all poisons from the system, without griping. Purely vegetable and guaranteed under Pure Food and Drug Law. Free samples on request to SCHENCK CHEMICAL CO., 54 Franklin street, New York. 25 cents a box at HALL & LYON CO., 67-69 Merrimack street, Lowell, Mass

INDESTRUCTO and TOU-R-IST

TRUNKS

We are agents for the above Trunks and have received orders to close out odd lots at 20 per cent discount to clean up. NOW ON SALE.

DEVINE'S

124 MERRIMACK ST.

REPAIRING, Etc. Tel. 2160

Carroll Bros.

Plumbers, Steam Fitters and Sheet Metal Workers.

96 Middle St. Telephone 1650

BROCKTON TEAM

SEVERAL CHANGES MADE BY MANAGER FLANAGAN

BROCKTON, June 3.—Dissatisfied with the showing of his team, which has dropped from first place to a tie for fourth by losing six games out of the last seven played up to yesterday, the one victory being by forfeit, Manager Steve Flanagan of the Brockton team of the New England league, yesterday made a sweeping change. He released Pitcher McIntyre and Catcher Arthur Lavigne and made it plain to Pitcher Arthur Maybohm that the latter must do better work to remain on the payrolls. Lavigne was with the team last year. While regarded as one of the best throwers in the league, he did not show up so well in other departments.

Catcher Bert Kelley, a Lawrence boy, has been signed to take Lavigne's place. Kelley has been with Lawrence and Haverhill and was in the Tristate league early this season. He is regarded as a strong man behind the bat and a good hitter.

Pitcher Charles Wheeler, released a few days ago, may be recalled to take McIntyre's place. Joe Foley, the Holy Cross pitcher secured from the Red Sox, joined Brockton permanently yesterday, having completed his Harvard course.

GOVERNOR FOSS

TO SELECT HEAD BUG HUNTER OF HINGHAM

BOSTON, June 3.—The problem of who is going to be head bug hunter in the town of Hingham faces Gov. Foss today. Some of the folks in Hingham deplore the idea of carrying the bug-hunting controversy to the state house, but a committee consisting of one millionaire, two Harvard graduates and several insurgents has been appointed as a committee to wait on his excellency. The whole bug snarl grew out of the defeat of Arthur Young, gypsy moth exterminator and state tree warden. At the last selectmen meeting Tim Murphy got the place. But State Forester Rane has announced that the regular bug commissioner, Young, did the work satisfactorily and declined to give Tim the state job although he is now the bug catcher of Hingham. That is why the Hingham municipal linen is going to be washed out in the state house scrubbing room.

DICK FERRIS

SAYS THE RED FLAG MUST COME DOWN

SAN DIEGO, Cal., June 3.—Dick Ferris, who yesterday was chosen president of the so-called republic of lower California, stated that he will insist that the red flag come down Monday and in its place a new flag hoisted; that a constitutional convention be called and Madero asked to recognize the insurrectos and recompense them and others for the cost of the revolution in lower California.

SALOON KEEPERS

CHARGED WITH VIOLATING ANTI-TREATING LAW

TACOMA, Wash., June 3.—Saloon men from all parts of the city were booked at the police station yesterday when seven detectives made 21 arrests for alleged violation of the city's anti-ordinance, which prohibits treating in saloons.

The constitutionality of the law will be attacked by the saloon-keepers.

BANK CASHIER

ARRESTED ON A CHARGE OF EMBEZZLEMENT

MINNEAPOLIS, June 3.—J. D. Bren, cashier of the university of Minnesota, who reported that he had been robbed by three men of $14,000 near the campus yesterday, was arrested early today charged with embezzlement.

LONGMEADOW GOLF CLUB

At a meeting of the executive committee of the Longmeadow Golf club the following were admitted to membership:

Active membership: W. C. Vanden Berg, Boyden H. Pillsbury, Robert W. Thomson, Freeman M. Bill, E. H. Dexter, H. D. McDonald, Dr. H. R. Coburn, E. S. Sherman, B. P. Goward and James C. Reilly.

Associate membership: Mrs. Chas. E. Carter, Mrs. Mary W. Holden, Mrs. Horace B. Coburn.

Edward L. Childs was elected secretary of the club.

MONEY FOUND LAST WEEK. Owner can have by proving property and paying for this adv. at 599 Central st.

WILL THE PERSON RETURN BOOK, samples, paint and contents, notes and photos, taken from store at Liberty square a week ago, to tenement, rear 8 Howe st. and receive $1.

SENSATION OF THE DAY—DON'T forget the all round mechanic, 10 Howe st. Call or write for woodwork, painting, papering, whitewashing and repairing of all household goods.

HAS NO SUBSTITUTE

ROYAL BAKING POWDER

Absolutely Pure

The only baking powder made from Royal Grape Cream of Tartar

NO ALUM, NO LIME PHOSPHATE

DIVORCE COURT

Adjourned Sine Die After Yesterday's Session

Judge Fox held court yesterday afternoon until the case of Edgar R. Taylor vs. Ardella C. Taylor was finished, and after reserving his decision adjourned court without day. All cases on the list go over to the September term.

WILLIAMS' KIDNEY PILLS

Have you overworked your nervous system and caused trouble with your kidneys and bladder? Have you pains in loins, side, back and bladder? Have you a flabby appearance of the face, and under the eyes? A frequent desire to pass urine? If so, Williams' Kidney Pills will cure you—Druggist, Price 50c.

WILLIAMS MFG. CO., Props., Cleveland, Ohio
For sale by Falls & Burkinshaw.

Notice to Abutters

Office of Superintendent of Streets,
Lowell, Mass., June 2d, 1911.

The city is about to macadamize the following streets:

Summit street.

Riverside street, from Moody street to Boiwell avenue.

Stackpole street, from East Merrimack street to Brown street.

Mansur Street, from Wentworth avenue to Parkview avenue.

Dalton street, from Ennell street to Lilley avenue.

West Sixth street, from Ennell street to Lakeview avenue.

Otis street, from Moore st. to angle.

North street.

Washington street.

Bourne street, from Andrews street to angle.

Moody street, from Moody street bridge to Sixth avenue.

Lilley avenue, from West Sixth street to Hildreth street.

Knapp avenue.

In consequence of which it is desirable that all persons who contemplate digging up the streets mentioned above for the purpose of making sewer, gas or water connections, or for any other purpose whatsoever, do so at once, as under the provisions of the city ordinances no permit will be given to any person to disturb the surface of said streets for a period of five years after said improvements are completed, except as otherwise provided in the ordinances.

NEWELL F. PUTNAM,
Superintendent of Streets.

Pekin Restaurant

CHINESE AND AMERICAN CUISINE

The most beautiful eating place in the city; typically Chinese. Our mode of preparing and serving food cannot be improved upon. 25c course dinner from 11.30 a. m. to 2.30 p. m. Give us a trial. Prompt service. Open daily from 11.30 a. m. to 1 a. m. Sunday included. 29 Central st., cor. Middle st., Lowell, Mass. Tel. 1075.

Planet Jr.

WHEEL HOES

Are Great Labor Saving Implements.

SINGLE and DOUBLE

Send for Planet Jr. catalog.

INDISPENSABLE TO
The Market Gardener
The Nursery Man
The Onion Grower

And all who raise crops from drilled seed.

Several Sizes and Prices

BARTLETT & DOW
216 Central Street.

MONUMENTS AND MEMORIALS of all descriptions in granite, marble and bronze. Our manufacturing plant has the most modern power equipment and every labor saving device.

GUMB BROS.
Cor. Gorham and Anderson Sts.
Near Edson Cemetery.
Telephone 1617.

WARWICK POUNDED

Lowell Got It Hard From Lawrence Yesterday

There was a good sized attendance at the game between Lowell and Lawrence at Spalding park yesterday and the wind was almost as strong as it was yesterday. Kennedy, the left fielder of the visiting team, who cracked out a home run Thursday, made a home run in the first inning of yesterday afternoon's game.

Luyster, who is a slab artist, was playing in centre garden because of the fact that Briggs, the regular centre fielder, was suddenly summoned to the bedside of his sister, who is seriously ill at her home in Franklin, N. H.

Warwick was in the box for the home team while Spring was on the receiving end. Pearson and Ulrich made up the battery for Lawrence.

Umpire Walsh was the decision maker and called the game shortly after three o'clock. The batting order of the teams was as follows:

First Inning

Lawrence scored two runs in the first inning while the locals failed to send a man across the plate. Hagan opened with a single to left field and went to second on Catterson's sacrifice. Kennedy was the next man to bat, and he tickled the ball over the left field fence for a home run, scoring Hagan and himself. Luyster drew a free pass and Crisham went out on a fly to Spring. Luyster attempted to steal and was thrown out by Spring.

In the latter half of the inning Moulton flied to Kennedy and Barrows hit to Hagan and died at first. Cooney hit to short right field and Phoenix muffed the ball and the runner was safe. Magee got a base on balls but Fluharty hit along the first base line to Crisham and was out.

Second Inning

The visitors scored another run in the second inning. Carlstrom opened with a base on balls and Phoenix sent the ball to deep centre field for three bases scoring Carlstrom. Ulrich followed with a fly to Spring and Pearson and Hagan hit grounders to Cooney and were retired at first.

In Lowell's half Wright hit to Phoenix and was out at first. Boultes was second out on a fly to Catterson and Spring fanned the breezes.

Third Inning

Nothing for either side in the third inning. Catterson hit to Moulton and died at first and "Home Run" Kennedy singled to left. Luyster hit to Moulton forcing Catterson at second and Crisham followed with a fly to Spring.

In the latter half of the inning Warwick hit to Pearson and was out at first and Moulton was retired on strikes. Barrows singled over second and Cooney failed to reach first when he sent the ball to Pearson.

Fourth Inning

Another run for the visitors in the fourth inning. Carlstrom and Phoenix walked to first on bases on balls and Ulrich followed with a sacrifice. Pearson singled to right field, scoring Carlstrom, but Phoenix was held on third by Fluharty's throw. Hagan went out on strikes and Catterson got a base on balls but Kennedy flied to Barrows and was third out.

In Lowell's half Magee drew a base on balls and Fluharty hit to Hagan and failed to reach first. Wright flied to Crisham and Boultes hit to Pearson and was out at first.

Fifth Inning

Two for Lawrence and none for Lowell in the fifth. Luyster went to first on a free pass and Crisham struck out. Luyster tried to steal second and was thrown out. Carlstrom hit a grounder to Cooney and the latter made a bad throw and the runner was safe. Phoenix sent the ball to left field for a two bagger scoring Carlstrom. Ulrich followed with another two bagger scoring Phoenix. Pearson singled to left. Ulrich tried to make the plate, but was thrown out.

In the latter half of the inning Spring struck out, Warwick hit to Pearson and was out at first while Moulton hit to Carlstrom and was out at first.

Sixth Inning

Hagan hit to Boultes and was out at first. Catterson was second out on a fly to Barrows and Kennedy hit to Wright and was out at first.

Barrows made his second single in the latter half of the sixth but Cooney flied to Phoenix and Magee and Fluharty sent grounders to Pearson and were out at first, Pearson making one hand stops on each occasion.

Seventh Inning

In the seventh inning Luyster hit to Boultes and was out at first. Crisham flied to Magee. Carlstrom hit to Cooney who threw bad and the runner got on first and then stole second. Phoenix was retired on three strikes.

Wright singled but Boultes struck out. Spring hit to Pearson the latter knocking the ball down with one hand and fielding Spring out at first. Warwick foul flied to Phoenix.

Eighth Inning

Ulrich hit to Boultes and was out at first. Pearson got his third hit, a single by Boultes. Hagan flied to Fluharty. Catterson hit to Cooney forcing Pearson at second.

Moulton hit to Carlstrom and was out at first. Barrows made his third hit during the game, a single to centre field. Barrows tried to steal and was thrown out. Cooney hit to Pearson and was out at first.

Ninth Inning

Kennedy hit to Boultes and died at first. Luyster hit to the centre field fence for three bases. Crisham hit a fly to Barrows who dropped it, scoring Luyster. Carlstrom got a single. He stole second. Phoenix hit to centre field for two bases, scoring Crisham and Carlstrom. Ulrich flied to Wright. Pearson hit to Boultes who fumbled and he got on first. Hagan singled to centre field, scoring Phoenix. Catterson hit to Cooney and died at first.

Magee flied to Catterson. Fluharty got a Texas leaguer over second base. Wright hit to right field for a single and Catterson let the ball go by him, scoring Fluharty and allowing Wright to go to third. Boultes flied to Carlstrom. Spring hit to Phoenix and was out.

LAWRENCE

	ab	r	bh	po	a	e
Hagan, 3b	6	1	2	1	2	0
Catterson, rf	4	0	0	2	0	1
Kennedy, lf	5	1	2	1	0	0
Luyster, cf	3	1	1	0	0	0
Crisham, 1b	4	1	0	16	0	0
Carlstrom, ss	3	4	1	1	2	0
Phoenix, 2b	4	2	3	2	2	1
Ulrich, c	4	0	1	4	1	0
Pearson, p	5	0	3	0	8	0
Totals	38	10	13	27	15	2

LOWELL

	ab	r	bh	po	a	e
Moulton, 2b	4	0	0	3	2	0
Barrows, cf	4	0	3	2	0	1
Cooney, ss	4	0	0	1	3	2
Magee, lf	2	0	0	1	1	0
Fluharty, rf	4	1	1	1	0	0
Wright, 1b	4	0	2	12	0	0
Boultes, 3b	4	0	0	0	6	1
Spring, c	4	0	0	7	2	0
Warwick, p	3	0	0	0	0	0
Totals	33	1	6	27	14	4

Lawrence	2	1	0	1	2	0	0	0	4—10
Lowell	0	0	0	0	0	0	0	0	1—1

Two base hits—Phoenix 2, Ulrich. Three base hits—Phoenix, Luyster. Home run—Kennedy. Double plays—Warwick, Spring and Moulton. First base on errors—Lawrence 4; Lowell 1. Stolen bases—Pearson, Carlstrom 2. Sacrifice hits—Catterson, Ulrich, Crisham. Struck out—By Pearson 8; by Warwick 3. Bases on balls—By Warwick 6; by Pearson 2. Left on bases—Lowell 7; Lawrence 9. Time—1.51. Umpire—Walsh. Attendance—600.

N. E. LEAGUE STANDING

	Won	Lost	P. C.
Lowell	21	13	61.8
Worcester	21	13	61.8
Lynn	18	15	54.5
Lawrence	19	16	54.3
Brockton	19	16	54.3
Fall River	15	18	45.5
Haverhill	11	22	33.3
New Bedford	11	22	33.3

N. E. LEAGUE RESULTS

At Lowell: Lawrence 10, Lowell 1.

At Worcester: Fall River 4, Worcester 2.

At Lynn: Lynn 10, Haverhill 6.

At Brockton: Brockton 2, New Bedford 0.

GAMES TODAY
(New England)

New Bedford at Brockton.
Fall River at Lawrence.
Haverhill at Lynn.
Lowell at Worcester.

NATIONAL LEAGUE STANDING

	Won.	Lost.	P.C.
New York	26	14	65.0
Philadelphia	26	16	61.9
Chicago	24	16	60.0
Pittsburg	24	18	57.1
St Louis	20	20	50.0
Cincinnati	18	23	43.9
Brooklyn	15	26	36.6
Boston	11	31	26.2

NATIONAL LEAGUE RESULTS

At Cincinnati—Boston 8, Cincinnati 5.

At Pittsburg—Pittsburg 7, Philadelphia 1.

At St. Louis—Brooklyn 3, St. Louis 1.

At Chicago—New York 7, Chicago 6.

GAMES TODAY
(National League).

Boston at Cincinnati.
New York at Chicago.
Philadelphia at Pittsburg.
Brooklyn at St. Louis.

AMERICAN LEAGUE STANDING

	Won.	Lost.	P. C.
Detroit	33	12	73.3
Philadelphia	25	16	61.0
Chicago	21	17	55.2
Boston	22	19	53.6
New York	20	21	48.8
Cleveland	18	26	40.9
Washington	15	27	35.7
St. Louis	14	30	31.8

AMERICAN LEAGUE RESULTS

At Boston—Chicago 13, Boston 8.

At New York—New York 6, St. Louis 3.

At Philadelphia—Philadelphia 5, Cleveland 1. (Called end 7th, darkness).

At Washington—Washington 14, Detroit 7.

GAMES TODAY
(American League).

Chicago at Boston.
Cleveland at Philadelphia.
St. Louis at New York.
Detroit at Washington.

EASTERN LEAGUE RESULTS

At Toronto: Toronto 3, Rochester 2.

At Jersey City: Jersey City 6, Baltimore 1.

At Newark: Newark 4, Providence 1.

At Buffalo: Montreal-Buffalo game postponed, wet grounds.

CONN. LEAGUE RESULTS

At Bridgeport: Bridgeport 3, Northampton 2.

At Waterbury: Waterbury 6, Holyoke 5.

At Springfield: Springfield 2, New Britain 0.

At New Haven: Hartford 2, New Haven 1.

AMATEUR GAMES TODAY

At Lakeview Ave.—Elgins vs. Ketchup team.

At Lincoln Park—Lincolns vs. Gen. Electrics of Lynn.

At Highlands—Ponies vs. St. Margaret's.

At Textile Campus—Baraca Class vs. St. Palmers of First Congregational church.

At South Common—South Ends vs. Palmers.

At Aiken Street—Dixwells vs. Middlesex Village.

At Aiken Street—Crescents vs. Nationals.

At Graniteville—Graniteville vs. Pawtucket Blues.

At W. Chelmsford—W. Chelmsford vs. Y. M. C. A.

At Lawrence Street—Red Sox vs. Agawams.

At Collinsville—Bunting vs. Brookside.

At North Common—O. M. I. cadets vs. St. Michael's Holy Name.

DIAMOND NOTES

Ouch!

At Worcester today.

Thank heaven, we still have Wolfgang and Yount.

Spring played faster yesterday than at any time since Huston went bad.

When Cooney makes an error it hurts.

Warwick should warm up for half an hour before entering a game. He is bad at the start and calms down as he goes along.

After the game yesterday Hagan started to kid Tommy Catterson about his error in right field and Tommy resented it. They were reaching that stage where the old fists fly when Manager Pieper came in between and called Hagan. For a man who has a wife and child critically ill at home, after losing a baby a few weeks ago, Catterson is doing remarkably well and should not be criticized for an error or two.

Louis Pieper's name is pronounced Pee-per and not like what mother used to make or the name of the gentleman who lured way the rats and the children from Hamlin long ago.

One of the Lowell rooters got on somebody's nerves at Haverhill Thursday, judging from the following from the Gazette of that city.

"There was at least one Lowell fan at the game. He sat in the grandstand and did 99 per cent. of the hollering. He was wound up for the full nine innings and did not run down until the game was over and walked out through the gate with his arm around Catcher's Spring's neck. He had everything beaten in the line of baseball bugs, who have ever turned up at Athletic park."

And another from the Haverhill Record:

"A noisy Lowell rooter in the grandstand kept things lively for a time, but his stuff grew stale toward the last and the spectators forgot the ball game and turned their attention to the guy with the prominent chin and Panama hat."

That's our Georgie. He is there both with the chin and the chin-music. He's one of the fair rooters who can make Frank Courtney resemble a cigar store Indian. Burkett called him an auctioneer and quit the coach lines beaten to a frazzle. In Lawrence they let all the kids into the grandstand to get to him but Georgie mowed them all down like a Y. M. C. I. bowler in a tournament game and he's open to meet all comers all over the circuit.

That boy Phoenix isn't very big but he can swing a bat with the best of them.

Pearson pitched a pretty game throughout.

Tom Fleming got hit in the throat by a pitched ball and was put out of commission for a few minutes, in the Worcester-Fall River game.

Officer, he's in again! Little Jawn O'Brien was chased off the Worcester grounds by Umpire Fleming yesterday.

P. J. Duggan of Atlantic, who has been loaned by Lowell to the Fredericton, N. B., team, of the Maine and New Brunswick league, has been appointed manager. Pitcher Duval, also of the Lowell club, is with the same team, as well as Catcher Lewis of Dorchester, Pitcher Conley of the same town and Outfielder Farrell, also belonging to Lowell. The league has six teams and will start their season June 6.

Pearson not only held Lowell down to six scattered hits and two bases on balls, but he also made three hits and had eight chances without an error. Four of the latter were one-hand stops of hard bounding balls.

Persons who make wagers on ball games, and they are numerous, are disputing an interesting point. Cincinnati beat Pittsburg the other day and the game was protested by Manager Clark. Those who backed the Pirates on that occasion have refused to pay because they insist that the protest must be decided first. They insist that if the game is ordered to be played over bets must stand on the result of the second contest, also if the game is awarded to Pittsburg, which is highly improbable, they will collect. The backers of Cincinati on the other hand, declare that they have rightfully claimed the money and call attention to the method of settling wagers on horse races. The moment the numbers are hoisted and the red board is adjusted, all racetrack bets are paid, even though the winner of the race is subsequently deprived of the purse because of the belated discovery that he was ineligible, carried short weight or his ownership was shown to be defective. The National league does not recognize betting in any form, so that no official opinion can be obtained. From an impartial point of view it would seem that the payment of wages depends entirely upon the playoff of the of the protested game.

Earl Gardner, the Highlander's second baseman, is confined to his bed with an aggravated attack of tonsilitis. The entire team has been afflicted one way or another ever since the season opened, the chapter of accidents excelling that of any other big league nine. Here is a list that explains the unexpectedly low standing of the Hillmen: Blair; a lame arm; Vaughn, a lame shoulder and some other ailment; Warhop, the grip and a lame wrist; Brockett, the grip; Quinn, stomach trouble; Fisher, tonsilitis; Chase, erysipelas; Gardner, a spiked leg; Wolter, a spiked leg; Hemphill, tonsilitis; President Farrell is hunting for the hoodoo.

St. Louis is wildly excited over the work of Roger Bresnahan's Cardinals. The team had a successful Eastern trip and with a long stretch of games on the home grounds Roger's boys are expected to climb into the first division. Not including yesterday's contests, the Cardinals were only five games behind the Giants, a dangerously small margin.

Russell Ford pitched out of his turn in Philadelphia Decoration day which probably accounted for the lambasting he received from the Athletics in the first two innings. Ford's success, he says, depends upon a certain amount of rest between games. The use of the spitter is a severe strain and requires at least four days of inactivity. Ford stipulated when he signed a contract that he should name the days for his appearance on the mound and by sticking to his plan he insists that he has done more effective work. Ford is a student of scientific pitching and believes that readiness means victory. He declares that no boxman can be effective if he is called upon when unfit. It was because of Fisher's illness that Ford had to go in out of turn in Quakersville.

It is reported that President Johnson of the American league is preparing to appeal from the jury's verdict in favor of John M. Ward recently in the United States circuit court. Johnson has turned a deaf ear to those who have advised him to let the matter rest.

BOXING GOSSIP

Jack Johnson, who will sail for England in a few days, has received a cablegram from Hugh McIntosh offering a big guarantee for a twenty round bout with Bombardier Wells, the English heavyweight champion. Johnson hasn't accepted, but he says when he arrives on the other side he will agree to terms if there's enough money in sight. McIntosh, who seldom picked a winner, thinks that Bombardier Wells can beat Johnson if he manages to stay away from the negro for five rounds. It will be recalled the McIntosh also predicted that Bill Lang would beat Langford in jig time.

The angriest persons in New York yesterday were the managers of the National Sporting Club, which had to keep its doors closed Thursday night because Farmer Jim Smith suddenly developed an attack of "malaria" and called off his bout with Sam Langford. Smith apparently was in good health up to a late hour Wednesday night. The club had disposed of many reservations and expected a crowded house. But suddenly the officials received a mysterious tip that the Westchester agriculturist had disappeared after leaving word that he was ill and couldn't box. There was nothing left to do but notify the members yesterday that the bout would not take place and that reservations would be returned. In the opinion of sporting men Smith's ailment was simply an attack of frozen pedal extremities due to the fact that Langford knocked out Ralph Calloway in a punch up the state Tuesday night. As the posting of forfeits to guarantee appearance is illegal here, Smith's default cost him nothing, but it is safe to say that it will be a long time before he secures another engagement at a local club. Langford has agreed to box Joe Jeannette at the National Sporting club the latter part of this month. Their finish contest in Paris has been declared off.

James Buckley has assumed the management of Harlem Tommy Murphy, and says the latter wasn't honestly defeated by K. O. Brown last week. To prove it Buckley declares he is ready to pit Murphy against Brown again, but the latter's manager, Dan Morgan, says that unless K. O. receives a $3000 guarantee there will be no match. The less said about this Brown-Murphy controversy the better.

TWO SCENES AT CRITICAL STAGES OF INTERNATIONAL POLO GAME THAT HELD THOUSANDS BREATHLESS

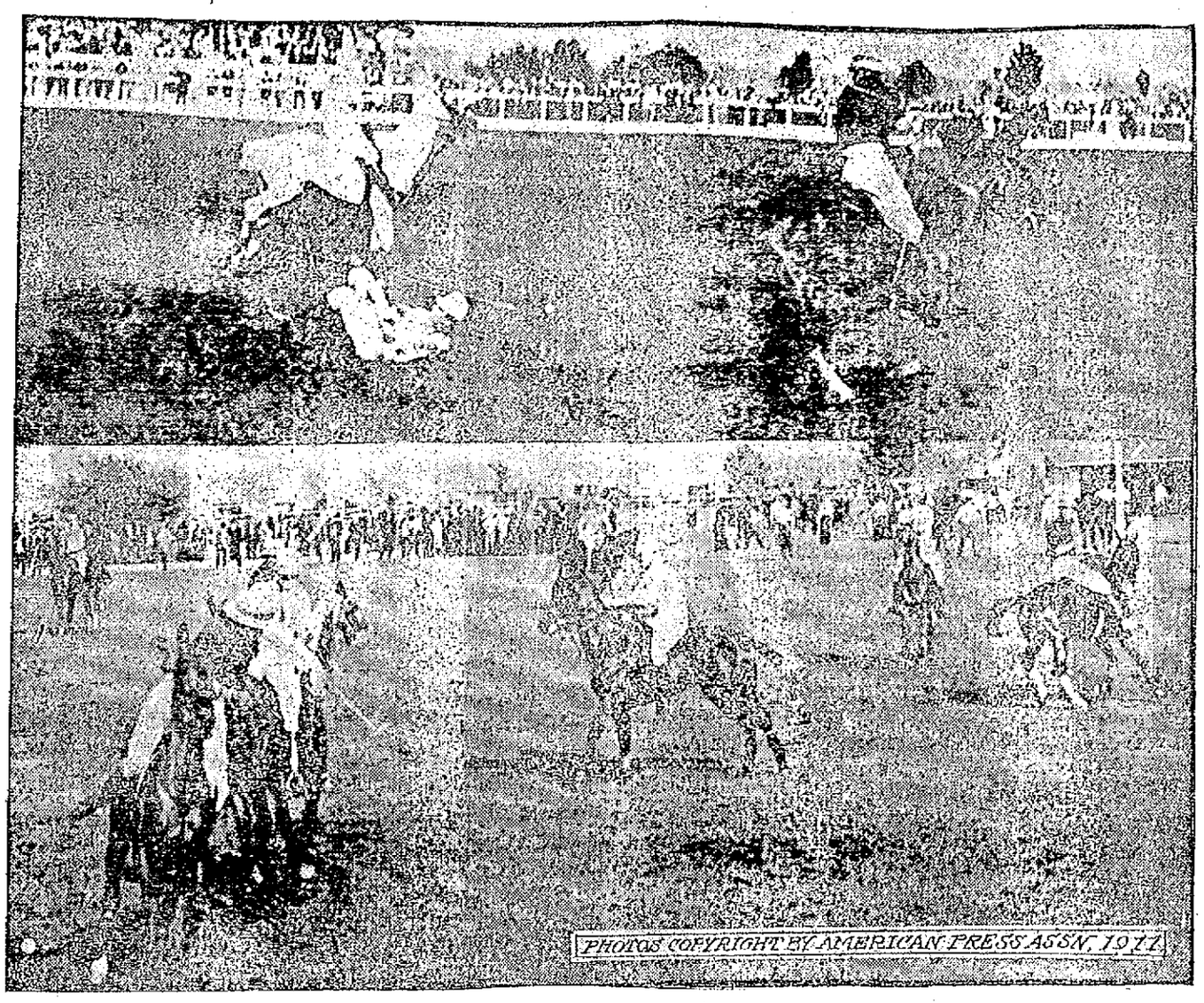

NEW YORK, June 3.—After one of the most fiercely played games in polo history, which was won by a score of 4½ to 3, the players representing the United States and England in the international cup matches are now ready to resume hostilities for the second game, to be played June 5. English experts here figure that a considerable amount of luck enabled the Americans to win the first game of the series. With a few favors from Dame Fortune they think their team should capture battle No. 2 and also the third game of the series and take back the cup. In the first contest it was polo from start to finish. For four of the eight periods of the game the Englishmen played the Americans off their feet. For two of the periods they held their own without apparent effort, and it is but another way of telling what manner of game it was when it is said that the Americans won the contest in the two periods in which they showed any superiority to the visitors. The total score, Americans five goals, British four, shows how close was the contest. The Americans lost one-half on a foul and their rivals one for similar offenses, making the game record stand net score 4½ to 3. Upper picture shows Larry Waterbury, the crack American player, taking a bad spill in the opening rush of the game. Lower one shows the two teams at start of game, the Americans in white and Englishmen with black shirts.

OFFICIALS AND MILLIONAIRE WHO WILL FIGURE IN PROBE

CHICAGO, June 3.—The work of impaneling a special federal grand jury to investigate the alleged lumber trust begins June 5 before Judge K. M. Landis in the United States court here. The United States prosecuting attorney, Edwin W. Sims, is preparing evidence to be submitted to the grand jury aiming to show that the Sherman anti-trust law has been violated. Several big lumber magnates will be called to testify. An effort will be made to secure the attendance before the grand jury of Frederick Weyerhaeuser of Minnesota, the multimillionaire lumber king, who is said to have made more money out of timberlands and lumber than John D. Rockefeller made from oil. Weyerhaeuser is credited in some quarters with being richer than Rockefeller.

TWO SENATORS

Who Can Decide Fate of Lorimer

WASHINGTON, June 3.—A reopening of the Lorimer case has been ordered by the senate. The progressive republicans, and a fraction of the democrats favored the designation of a committee composed entirely of newly elected senators. A major portion of the democrats supported a resolution offered by Senator T. S. Martin directing the committee on privileges and elections to make the investigation as a whole. The Martin resolution was accepted by the regular republicans and was adopted by a vote of 48 to 20. Eight members of the committee will be constituted a special committee to investigate the charges that Lorimer got his senate seat through bribery. This committee will be comprised as follows: Senators Dillingham, Sutherland, Kenyon and Gamble, republicans; and Senators Johnston, Kern, Lea and Fletcher, democrats. Senator Dillingham of Vermont, chairman of the committee on privileges and elections, and Senator Martin, who is the democratic leader in the upper house, now hold the balance of power in determining the fate of the blond haired, blue eyed senator from Illinois. Dillingham can control the action of the committee, it is generally conceded, and Martin can influence enough democratic votes for or against the adoption of the committee's report that will decide the reopened Lorimer case one way or the other.

FUNERALS

MARCHAND—The funeral of the late Mrs. Felix Marchand took place at 7.45 o'clock yesterday from her late home, 6 Franklin court. The long cortege proceeded to St. Joseph's church, where at 9 o'clock high mass of requiem was sung by Rev. Fr. Brullard, O. M. I., D. D. The choir under the direction of Mr. Frank Gourdeau rendered the Gregorian chant, Mr. Joseph A. Bernard presiding at the organ. The bearers were four sons of the deceased, Oscar, George, Alfred and Edouard Marchand. Burial was in St. Joseph's cemetery, Rev. Fr. Ouellette, O. M. I., reciting the committal prayers at the grave. Funeral arrangements were in charge of Undertaker Amedee Archambault.

O. M.I. CADETS

TO ATTEND MILITARY MASS AT IMMACULATE CONCEPTION

The O. M. I. Cadets' military mass will be celebrated Sunday morning at 7.30 o'clock at the church of the Immaculate Conception. The musical program at the mass will be as follows: Military march by organ and trumpeters; chorus, "Onward Christian Soldiers by the cadets; chorus, "O Mother of Good Counsel;" "Lead Kindly Light," O. M. I. quartet; processional; "Onward Christian Soldiers."

The altar will be decorated with American colors, and the service promises to be an event in the history of the Cadets.

REAL ESTATE

Transactions Recorded During the Week

The following real estate sales for Lowell and suburban towns were recorded at the office of the registry of deeds during the past week:

LOWELL

Jacques Boisvert to Eugene Vincent, et ux, land and buildings on Essex st., $1.

Jacques Boisvert to Hubert Perron, land and buildings on Farmland road, $1.

Arthur Genest to Damase T. Allard, land and buildings on White st., $1.

Jacques Boisvert to Edouard Peloquin, et al, land and buildings on Farmland road, $1.

Margaret Wheelock to Frank Bilodeau, land on Carmine st., $1.

Charles Hamel to Joseph Gravel, land on new street leading from Lakeview ave., $1.

Margaret Breen to Frank E. Harris, land and buildings on Crawford st., $1.

Edward B. Pierce et ux to Esther M. Greene, land on Florence ave., $1.

Lowell Inst. for Savings to Michael Driscoll, land on Merrimack, Colburn and Tilden sts., $1.

Catherine J. Tilton et al to Walter Jackson, land and buildings on Whipple st., $1.

George M. McOsker to Joel Mace, land and buildings on South Highland st., $1.

Eliot H. French et al to Irving F. French et al, land on Boylston and Astle sts. and Sprague ave., $1.

Emma W. Sargent's exor. to Margaret Flaherty, land and buildings on West st., $800.

Joseph O. Poirier to Avila Sawyer, land on Mount Hope st., $1.

Ellen Walsh to James B. O'Connor, land on Chase st. and Richmond ave., $1.

Mary A. McMahon to Eva Lambert, land on Sarah ave., $1.

Jennie S. Dunfey's admr. to Frederick A. Dunfey, land on Second and Third aves. and Mount Grove and Dunfey sts., $1400.

Frederick A. Dunfey to John Curran et al, land and buildings on Mount Grove st., $1.

Michael Driscoll to Abraham B. Beal, land on Merrimack, Colburn and Tilden sts., $1.

Willard H. Gordon to Harry C. Bascom, land at Sareno park, $1.

George McKee to Patrick Mulqueen et ux, land and buildings on Olney st., $1.

Samuel A. Clement to John F. McMahon et al, land and buildings on Harrison st., $1.

Asa C. Russell to Miguel Ignacio, land at corner Midland and Linwood sts., $1.

George A. Coburn to Henry A. Gurney, land on Victoria st., $1.

BILLERICA

Frank W. Coughlin to William E. Gray, land at Pinehurst manor, $1.

Frank W. Coughlin to Annie M. Crooker, land at Pinehurst manor, $1.

Frank W. Coughlin to William W. Crooker, land at Pinehurst manor, $1.

Frank W. Coughlin to William W. Crooker, land at Pinehurst manor, $1.

Frank W. Coughlin to John Fletcher, land at Pinehurst manor, $1.

Frank W. Coughlin to Melissa Tresidder, land at Pinehurst manor, $1.

Frank W. Coughlin to Clark L. Kibby, land at Pinehurst manor, $1.

George H. Shields tr. to Hattie M. Chamberlain, land at Nutting's Lake park, $1.

Margaret E. Murningham et al to Frank Moore, land at Concord River park, $1.

Frank Moore to Mary Elizabeth Jordan, land at Concord River park, $1.

Mary E. Murningham et al to Mary Elizabeth Jordan, land at Concord River park, $1.

Frank D. Foster et al to Boston & Maine R. R., land on Pond st., $1.

Aaron Adelman to Wilhelmina Schulz, land at Pinedale park, $1.

Frank W. Coughlin to Thomas McHolland, land at Pinehurst manor, $1.

CHELMSFORD

Gustaf Carlson to Hattie G. Johnson, land near Old Turnpike road, $1.

Margaret Wheelock to Ulyses J. Lupien, land in west part, $1.

DRACUT

Cynthia Coburn's Exor. to Bessie S. Coburn, land and buildings on Bridge st., $1495.

Calvin Richardson to Josephine Brock, land and buildings corner State Highway and Fox ave., $1.

Essie E. Grover to George W. Battles, land and buildings at Kenwood, $1.

TEWKSBURY

Thomas A. Green to United States Bunting Cricket club and Athletic association, land on road from Lowell to North Billerica, $1.

TYNGSBORO

Thomas H. Namack et ux., to Nellie L. Newman, land and buildings on county road from Dunstable to Lowell, $1.

WESTFORD

William R. Carver to Alec Fisher, land on Burgess pond, $1.

Ella M. Landers et al to Alvin J. Blatsdell, woodland, $1.

Francis Hosmer et al, to Abbott Worsted company, land and buildings corner Pine and Pleasant sts., $1.

WILMINGTON

George A. Deland et al, to Mrs. S. Sinclair Swasey, land at Wilmington Heights park, $1.

George H. Shields tr. to Elizabeth A. Leavitt, land at Pinegrove park, $1.

Union Ice company to Frank R. Cawley, land on Burnap st., $1.

George H. Shields tr. to Malvina Tremblay, land at Pinegrove park, $1.

Frank W. Coughlin to James Shenfck, land at Wilmington Gardens Addition, $1.

It is Criminal to Neglect the Skin and Hair

THINK of the suffering entailed by neglected skin troubles — mental because of disfiguration, physical because of pain. Think of the pleasure of a clear skin, soft, white hands, and good hair. These blessings, so essential to happiness and even success in life, are often only a matter of a little thoughtful care in the selection of effective remedial agents. Cuticura Soap and Cuticura Ointment do so much for poor complexions, red, rough hands, and dry, thin and falling hair, and cost so little, that it is almost criminal not to use them.

Although Cuticura Soap and Ointment are sold by druggists and dealers everywhere, a postal to "Cuticura," Dept. B, Boston, will secure a liberal sample of each, with 32-page booklet on Skin and Scalp Treatment.

KEEP THIS AD.

IT'S WORTH $1

Any new patient presenting this ad. will receive $1 worth of work to demonstrate that you may have teeth filled, crowned or extracted without the least pain. This places you under no obligation to have more than the dollar's worth of work.

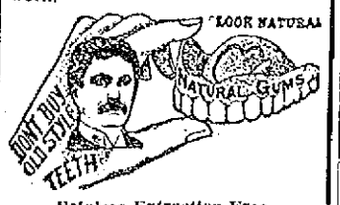

Painless Extraction Free

FULL SET TEETH $3 and $5

Dr. King's invention, the "NATURAL GUM," is acknowledged to be a wonderful improvement over the old artificial gum. By using Dr. King's "Natural Gum," a set of teeth can be made that will absolutely defy detection. Come here in the morning and have us extract your old teeth FREE and go home at night with a new set that fits your mouth perfectly.

GOLD FILLING, $1.00 SILVER FILLING, 50c

Free Examination and Estimates

$3 Best Bridge Work $5
Pure Gold Crowns

HOURS—9 a. m. to 8 p. m. FRENCH SPOKEN. LADY ATTENDANT.

KING Dental Parlors

65 MERRIMACK STREET
Over Hall & Lyon's.
Tel. 1374-2—Lowell

MERRIMACK SQUARE THEATRE

Mortimer Snow & Co. have been engaged for a second week's run at the Merrimack Square theatre and their offering will be a comedy drama entitled "In the North." The piece is one that tells a pretty and most entertaining story of the great Northwest in which are included numerous thrilling climaxes and a pleasant intermingling of comedy. Mr. Snow will be seen to ever better advantage than last week and Miss Anderson and Mr. Boshell will also be well cast.

Clarence Wilbur, whose success on the stage has stamped him one of the cleverest comedians of the times, will be seen in a funny sketch. Lowell people should be especially interested in Mr. Wilbur, not only because he is well and favorably known to the theatre goers here, but also because of the fact that Mrs. Wilbur, his wife, was a former Lowell girl who enjoys a large circle of friends and admirers here.

Prof. Dodd and his talking dog will be an added feature and besides these numbers Miss Grace LaVelle, operatic singer, will again be heard in new songs. The motion pictures will be all new and novel.

Mae Belmont, who claims this city as her home town will entertain with songs.

For the sacred concerts on Sunday, afternoon performance at 3 and evening at 7 and 9 o'clock, the following people will appear: May Addis, Christina, the singing ventriloquist, Howard and Wilde, Grace Lavelle and Hiotis and Tropoolos, the latter known as Lowell's famous Greek musicians. The bill from top to bottom is of a high standard and should meet with the entire approval of all. The motion pictures will be among the best of the season's offering. One of Paul Philippoteaux's wonderful war paintings will be shown at both afternoon and evening concerts.—Adv.

THEATRE VOYONS

Today's showing will be the last of "A Novel Experiment" at the Theatre Voyons and those who love an interesting story picture with an out of the ordinary plot should not miss seeing it. Tomorrow an unusually good Sunday concert will be given and one of the pictures is a real classic. It is "Jim and Joe" and the story it tells is the same as a well known poem and it is so staged and so cleverly acted that the great strength of the affection of the pals is well shown.—Adv.

AT LAKEVIEW PARK

Constantino, the great tenor will be the feature in the new program of free grand opera concerts at Lakeview park which will be changed Sunday afternoon and run through Wednesday evening. The full program will be as follows:

Lohengrin, Prelude.La Scala Orchestra
Amoureuse Waltz, Berger.
Sousa's Band
"Every Little Movement,"
From Madame Sherry
Sung by Barbour and Werrenrath
"Mid the Fair Throng," from Rigoletto,
Sung by Florencio Constantino
"Borne on the Breeze," .....Falstaff
Sung by Frances Alda, with Orchestra
American Tunes, Zylophone solo,
Played by Peter Lewin.
"Far From Gay Paris," From Traviata
Sung by Alice Nielsen and Florencio Constantino
"Abide With Me,"
Sung by Richard Jose
The Mikado, Selections,
Victor Light Opera Company
"My Ador'd Treasure," from Lucia,
Florencio Constantino.
"By God's Decree," .....Mendelssohn
Mme. Schumann-Heink
"Depart Fair Vision," .....Manon
Florencio Constantino
a. Wild Cherries Rag....Eddie Morton
b. Maple Leaf Rag, U. S. Marine band
"Kathleen Mavourneen,"
Sung by Adelina Patti
"The Dying Poet," .....Gottschalk
Sousa's Band,

OF INTEREST TO WOMEN

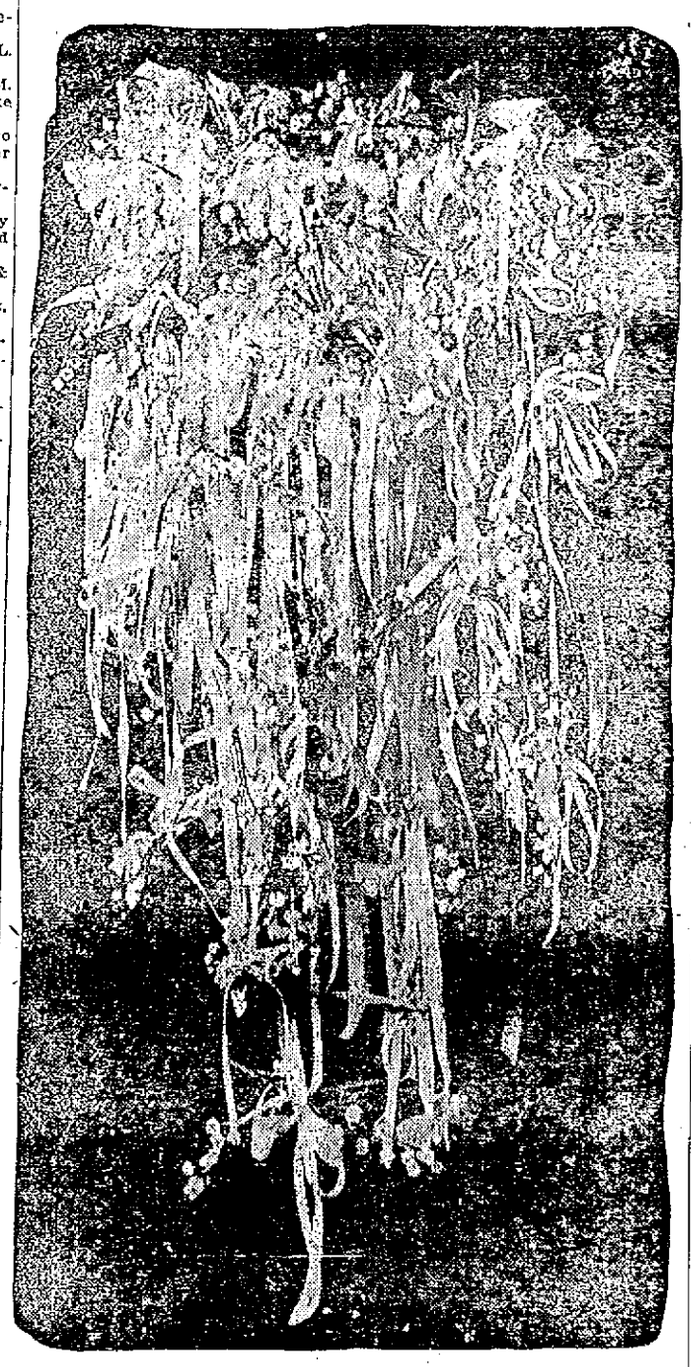

A MUFF SUITABLE FOR ALL SEASONS

It is the bridesmaid's muff made of flowers and ribbon which is carried at weddings this year. It is suitable for both winter and summer. The model shown is of lilies of the valley and white ribbon.

THE NEW MODEL

The newest skirt is seen in this model, which is made with a lace bretelle over each shoulder and two lace flounces split to show the ankle. The rest of the material is of chiffon embroidered in flowers.

PROPER THING

IN BLOUSES, HATS AND SHOES FOR WOMEN

From Paris comes the edict that high necked blouses are to be the thing, and the collarless affairs must go. But that is where we in this country are going to show ourselves independent of Paris for once. They have no hot summers over there such as we enjoy (?) and of course cannot appreciate how galling a boned collar even of lawn is on a hot day and how we cling to our Dutch necked, short sleeved blouses.

Long live the collarless blouse! It is charming worn without a coat, and even with the latter it is smart when a pretty jabot or frill is worn.

The crisp jabot or frill is indeed the success of the tailor made costume, and the smart thing just now is to have it edged or finished off with a touch of the color of the suit.

A word about shoes apropos of suits. Just at this time of the year one thinks of linen ones. The shoes of linen, too, of course, should match, the pump style giving way somewhat to the two eyelet, laced through with rather wide ribbon to match.

The two eyelet shoe has this to recommend it to the economically minded. It shows less the difference between a silk and a lisle stocking, and women who walk a great deal hesitate to wear the latter continually. The pump, on the other hand, by reason of its low cut, fairly demands the shining silk hose.

The tendency to match everything is seen in all lines except millinery.

There the most violent contrasts seem to be in order, and the hat hardly ever matches the suit. For instance, a purple hat will be worn with a pink suit, a red with a tan and a medley of old rose and green with lavender. It is all very accentuated, but by no means as displeasing as it may sound, and it certainly adds color to any gathering.

COOKERY HINTS

Mutton Collops and Tomato Sauce.—One and a half pounds of lean mutton, half a pint of stock, half an ounce of butter, seasonings and a quarter of a pint of tomato sauce.

For this dish fresh meat is best, though the remains of an underdone joint will be very tasty. Chop the meat into pieces about half an inch square and fry in butter till lightly browned. Season with pepper and salt; by degrees add the stock in which a tablespoonful of flour has been worked to a smooth paste. Cover all and let it simmer gently for an hour. Then add the tomato sauce and serve.

Rhubarb Tapioca—Rhubarb is now in season, and this is a delicious and simple way of cooking it. Take one teacupful of tapioca, one and a half pints of water, the juice of a lemon, a few grains of salt, about three small bundles of rhubarb and four ounces of caster sugar.

Crush the tapioca as finely as possible. Wash it well and soak overnight in half the water.

Next turn the soaked tapioca into a double saucepan if possible, add the rest of the water and let it boil gently until the tapioca is quite soft and transparent, keeping it well stirred.

Add the strained juice of the lemon and salt.

Stew the rhubarb until just tender with the sugar and a little water, then add it to the tapioca.

Mix all well together. Pour the mixture into a glass dish and serve it as cold as possible with boiled custard or cream.

French Blancmange—Make a blancmange with corn flour in the usual way, sweeten it to taste and flavor nicely with orange water. Turn out and serve with a little custard.

LIFE OF CHILD

Was Saved by a Faithful Dog

PATCHOGUE, N. Y., June 3.—Another example of canine intelligence was shown on West Main street, Patchogue, yesterday afternoon, when a mongrel dog saved the life of 3-year-old Jennie Schwartz, daughter of Mr. and Mrs. P. Schwartz, at the sacrifice of his own life. The child was playing in the road in front of the residence of her parents and the dog, said to belong to Charles Murdock, who keeps a roadhouse on the same street near Ocean avenue, was watching her. Suddenly a big automobile came tearing down the street at high speed. The chauffeur evidently did not see the girl playing in the road directly in front of his rapidly moving motor, but the dog was watching his little playmate and observing the imminent danger in which the child was he dashed for the child.

He shoved her with his nose out of the track of the oncoming car just in time to save the child's life, but not his own, for a heavy wheel of the machine passed over the canine's body, crushing its life out.

Protect Yourself!

Get the Original and Genuine

HORLICK'S MALTED MILK

The Food-drink for All Ages.

For Infants, Invalids, and Growing children. Pure Nutrition, up building the whole body. Invigorates the nursing mother and the aged. Rich milk, malted grain, in powder form.

A quick lunch prepared in a minute. Take no substitute. Ask for HORLICK'S.

In No Combine or Trust

Dwyer & Co.

PAINTERS, DECORATORS AND PAPER HANGERS

Estimates on all kinds of jobs, large or small, at 47 Andover street.

DOCTORS WARNED

Against the Danger of Tonsilitis

BOSTON, June 3.—The microbe of tonsilitis, spreading with an alarming rapidity, an extremely virulent disease, which has in some cases resulted fatally and which thrives upon the present atmospheric conditions, according to many of Boston's most prominent physicians, has seized upon Boston.

Several hundred cases have been reported in and about Boston and Dr. Emma W. Mooers, curator of the neuro-pathological department at Harvard, who died from it at the Massachusetts General hospital on Wednesday, becoming infected with the disease while engaged in the study of the brain of a person who had died from it, is being mourned by her many friends as a martyr to science.

In Cambridge and in Brookline the local boards of health at first decided as did the state board and the Boston board that the rapidly increasing number of cases was due to infected milk. One milk company in particular was suspected, but upon thorough investigation and numerous experiments the milk was found to be entirely free from the tonsilitis germ.

Members of the state board of health stated yesterday that the disease, as far as they have been able to ascertain, is the result of a germ inhaled through the mouth or nostril, which lodges in the tonsils and in some cases afterwards drops to the lungs.

It is in the latter cases that fatal results have occurred, as the germ is at its worst in the lungs, causing in some cases pneumonia and septicaemia. It was pneumonia which caused the death of Dr. Mooers.

OFFICIALS PUZZLED

AS TO WHAT TO DO WITH KING'S ALE

BOSTON, June 3.—C. F. King ordered specially brewed for him in Ireland three years ago 50 casks of ale and 25 barrels of stout. The ale and stout arrived consigned to Mr. King at the White Star line docks yesterday.

eMllowed in old Dublin wood the ale and stout are now just right to quaff. But Mr. King cannot sip them now, for since he gave the order he has been tried, convicted and sentenced to the Charlestown state prison to remain there until March, 1913.

Warden Bridges at the prison allows some consignments to be made to men serving within its walls, but draws the line on intoxicants. "If there is any ale or stout delivered here it is confiscated for my table," said the warden last night.

The officials of the White Star line are perplexed. The ale and stout came over in the Cymric. They insist they do not want to send it back because it is not paid for.

When the former stock broker was rolling in riches, as he was when he gave the order in Ireland early in 1908, the spirituous delicacies manufactured in this country or by a regular process in Europe did not satisfy his tastes.

Mothers Can Prevent Sickness

in their children by just a little precaution and watchfulness. There are many ills of childhood—the majority of them trivial—which can readily be corrected and cured by a timely dose of

TRUE'S ELIXIR

For over 60 years this old remedy has been known and used by the American public. It is the best remedy for old and young. Relieves Constipation, regulates the Stomach and Bowels, and expels all worms. Pleasant to take. Children like it.

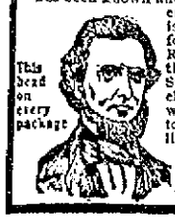

This head on every package

At All Druggists 35c., 50c., $1.00.

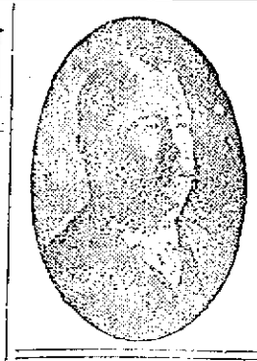

SOCIAL TEN CIGAR

Is a leader and is so acknowledged by all smokers

R. H. HARKINS, Manufacturer
912 Gorham Street
LOWELL, MASS.

POLICE BOARD

Granted Quite a Few Minor Licenses

The postponed regular meeting of the board of police was held yesterday afternoon and considerable business was transacted. A tour of inspection was made during the early part of the afternoon and later the alleged violations of the law by Hugh Ferguson of the St. James hotel and Eugene A. Shea, who conducts a saloon in upper Broadway, were considered. The hearing of the cases will take place next Tuesday.

Applications for transfers of liquor licenses of Messrs. Roach, Kelley, Gallagher and Gervais were considered.

Shortly before 3 o'clock the members of the board went on a tour of inspection of those places where transfers have been asked for.

The members returned from the tour of inspection about 4.30 o'clock and went into executive session. The matter of transfers of the licenses of Messrs. Gallagher, Roach, Kelley and Gervais was taken up and it was voted to grant Thomas P. Kelley and Thomas J. Flynn, T. F. Kelley & Co., a transfer of liquor license of the fourth class as dealer, from 19-25 Davidson street and two rooms on the first floor and in two cellars, to 19-25-27 Davidson street and bulkhead in rear of 27 Davidson street, in three rooms on first floor and in two cellars.

The following minor licenses were granted:

Hawker and peddler: Henry Bros., 32 Andover street; Peter Lagos, 696 Merrimack street; Feeney Bros., 79 Whipple street; David Soperstein, 123 Howard street.

Express: Michael Feeney, 114 Chapel street.

Common victualler: Annie Ogilvie, 36 Branch street.

To sell ice cream etc. on the Lord's day: Alphonsine McLeod, 68 Austin street; William Ryan, 286 Bridge street; Albert B. Cameron, 394 Lawrence street.

Licenses surrendered and cancelled: To sell ice cream on the Lord's day, Leon C. Colburn, 394 Lawrence street.

SOCIAL AND FRATERNAL

The members of Canton Pawtucket, Patriarchs Militant, I. O. O. F., met in regular session last night. The following are to be the delegates to the department council which will be held on June 17th in this city.

Thomas E. Boucher, Charles J. Morse, Charles A. Parker, Truman Parker, Charles A. Clough, Asa B. Hilliard and George H. Stevens.

The following route has been arranged for the parade of the Patriarchs Militant on June 17: Form on Read street, right resting on Seventh street; down Seventh street to Bridge, to Merrimack, to Moody to Tremont, to Merrimack; reviewed by Mayor John F. Meehan and city council; thence to Central, to Middlesex, to Thorndike; countermarch to Middlesex, to Central, to Merrimack, to Bridge; reviewed by the department commander and staff at First street, and dismissed.

The Red Men

The regular meeting of Passaconaway tribe of Red Men was held last night in Odd Fellows temple in Middlesex street. There was a large attendance and considerable business was transacted during the meeting. Sachem Fred O. Marshall occupied the stump.

A communication was received from Great Sachem John W. Converse, on the matter of suspended members and suggesting the method of retaining them; he also referred to the progress and prosperity of the order in this reservation. Letters were received from candidates for election to great council offices, asking for the tribe's endorsement. The sachem spoke on tribal affairs.

Cause of Baldness

Dandruff is the direct cause of nearly every case of baldness, and the principal cause of many other ailments of the hair and scalp.

The one thing needed to overcome dandruff and give the hair the gloss of health is cleanliness.

You must clean the scalp of scales and dandruff, and you must keep the pores of your scalp open before you can hope to have beautiful hair.

From the sebaceous glands on your head there constantly comes an oily secretion to moisten the scalp and give a gloss to the hair.

Floating in the air are millions of fine particles of dust, dirt and disease germs.

These settle upon the head, mix with the oily secretion, and in a very short time dandruff and scales are formed. These scales stop up the pores, so that the hair roots are not nourished as they should be. Then the hair becomes sick, dies and falls out. Some people allow all this dirt and disease germs to accumulate on their heads for weeks without washing the scalp and hair.

Everybody's head and hair ought to be washed at least once a week. But don't make the mistake of using common soaps and shampoos.

Common soaps contain too much alkali.

They leave the hair dry and harsh.

Improper soaps and shampoos actually do more harm than good. You should use Birt's Head Wash, the new scientific preparation.

It is made of Refined Creamy Soap, Cochin, Cocoanut Oil, White of Eggs, Glycerin and Salicylic Acid. In hygienic tubes 25c., at all druggists.

Sent by mail on receipt of price by the Omega Chemical Co., New York.

WE CARRY A COMPLETE LINE OF

Household Furnishings

AT LOWEST PRICES, AND ARE SOLE AGENTS IN LOWELL FOR THE CELEBRATED

Crescent Range

PETER DAVEY, 184 Market Street

Telephone Connection 78-2

Furniture Dealer Undertaker
Funeral Director

THE LOWELL SUN

JOHN H. HARRINGTON, Proprietor

SUN BUILDING, MERRIMACK SQUARE, LOWELL, MASS.

Member of the Associated Press

THREE DOLLARS PER YEAR. TWENTY-FIVE CENTS PER MONTH

The sworn daily average circulation of The Lowell Sun for the year 1910 was

15,976

Sworn to by John H. Harrington, proprietor, Martin H. Reidy, business manager, and Alfred Pilotte, pressman, of The Sun, before me, January 2, 1911. J. JOSEPH HENNESSY, Notary Public.

THE 54-HOUR LAW

Hereafter women and children cannot legally work longer than nine hours a day in any factory in the state. That is the practical effect of the new 54-hour law signed the other day by Governor Foss. The supreme court of this state found a clause of the original bill unconstitutional, and this being eliminated Governor Foss was enabled to carry out his promise to sign the bill which is now on the statue books of this state.

SENATOR LODGE PULLED OFF

It is now said that Senator Lodge has been induced not to press his bill amending the reciprocity measure in the interests of Massachusetts fisheries. It seems that President Taft has been in conference with him in regard to the matter, and has induced the senator to adopt a course that will not jeopardize the reciprocity bill. With Lodge's amendment turned aside, it is quite probable that the bill will pass the senate.

LOOSE MARRIAGE LAWS

The state of New Hampshire has made itself notorious of late by the laxity of its marriage laws. Nashua has been called the Gretna Green for people from this and other states who want to be married quickly, and without answering many questions. Such laws as these help to fill the divorce courts. New Hampshire has made a slight modification of the law relative to the issuance of marriage licenses, but there is still such room for evasion so that those who find difficulty in getting married in Massachusetts will still avail themselves of the free and easy methods in force in New Hampshire.

ENGLAND AND THE YELLOW PERIL

The yellow peril is soon to be a live problem with England as well as in the United States in spite of the fact that a friendly alliance exists between England and Japan. In this case it is Australia that promises to make the trouble. The acting premier of that colony has recently declared that Australia will keep out the Japanese at the point of the sword if necessary or even at the expense of separation from the mother country. That is a strong declaration and one that must seriously disturb England as indicating a militant spirit that is likely soon to be asserted in a demand for independence. It is another proof that the colonies while building battleships are dreaming of the days when they will need them in a battle for independence. They are all loyal today, but judging from such declarations as we have quoted a change of front may be presented with startling suddenness.

THE CHARTER AND ITS OPPONENTS

Editor Sun:

Dear Sir:

I don't see any cause of regret in the defeat of the new charter On the contrary, I think it is the best thing that could be done in order to retain the ward representation that gives our young men an opportunity to advance themselves. Under the commission idea they would have no show as only a few places would be filled each year.

Truly yours

Ex-Councilman.

No doubt the above communication voices the views of a great many opponents of the new charter, but anybody who reads it carefully can see between the lines that the real motive for opposition to the charter is wholly a selfish one and not what might be termed popular or democratic.

The writer wants to retain the ward representation which means the retention of the common council, and yet through party ascendancy democrats have no representation in republican wards nor republicans in democratic wards. Apparently there is no objection to this so long as a few councilmen have a municipal debating society known as the common council. When well trained there they may aspire to the higher body after which they may become candidates for mayor. The councilmen who seek only self-advancement seldom serve the city's interests at the same time. It seems to be entirely forgotten that this ward representation is the veriest hoax inasmuch as the republican ascendancy in the lower branch nullifies the democratic representation.

The new charter would remedy this and give all citizens, regardless of party, equal representation, equal chance of election to office, and equal right to be heard on any matter appertaining to the just government of the city and the fair treatment of all citizens. In addition to this the new charter would give the people the power to initiate legislation, to endorse or defeat legislation and to recall recreant officials.

In the past the labor organizations have been advocating these reforms in their platforms, but now that all three, together with many others, are embodied in the new charter, some of the leaders oppose the measure; but wise and far-seeing leaders, such as William N. Osgood, are strongly in favor of its adoption. They know that it is the most democratic measure ever proposed as a charter in the history of this republic. The Des Moines charter may be improved in practice but so far as it has received a fair trial it has proved to be an unqualified success.

The time will come when those who are now opposed to this charter will be ashamed of their action and will become its best friends and supporters.

The business methods of cities must keep up with the progress of the time as well as those of business concerns. Otherwise the cities will fall behind in the onward march to success and prosperity. There is something radically wrong when any considerable section of the voters of our city will oppose a charter that not only increases their power over their elective officials but gives them the power to control legislation in their own interest and to grapple successfully with abuses wherever they appear.

The only conclusion that can be drawn in regard to the opposition to such a charter is, that candidates for office, present or prospective, under the old regime do not want a change, and that their clientele follow their dictation. A year of education may be necessary to have the citizens in general see the merits of this proposed charter which cannot be killed by the legislature at the behest of the politicians. Its successful working elsewhere will ensure its very general adoption by cities that want a business-like administration of affairs.

SEEN AND HEARD

She was a very rich woman. She had all kinds of money. She knew every cent of it personally—where she got it and how long she had had it. And she sure did hate to part with any of it. She drove up to the butcher shop the other day and placed an order for meat for her frugal meal.

"And," she said to the butcher, "I want five cents worth of scraps for the cat."

The butcher gathered the cat meat and was tying it up for the rich customer when the telephone bell rang. The butcher answered. The rich woman was wanted at the phone. She took up the receiver.

"Hello," she said, and, in a moment. "Oh, all right."

Then she hung up the receiver and spoke to the butcher:

"Never mind the cat meat," she said with a gracious smile, "the cat has caught a sparrow."

"Digby went out in the country the other night with the purpose of asking Miss Jones to be his wife."

"Did she accept him?"

"Oh, he didn't ask her."

"Why?"

"Sign on a telegraph pole outside her home scared him. It read 'Danger—Go Slow!'"

SIGNS OF JUNE

"Swat the Fly!"
"Kiss the Bride!"
"Fifty pounds, Today, Please!"
Boil the Water!"
"Keep off the Grass."

THE GRADUATE

The sweet-girl graduate is wise
And fluent French can speak;
She wrangles like an Oxford don
In Latin and in Greek;
She's up in all the starry lore
That glitters in the sky;
She's perfect, too, in algebra,
And stands in music high.

She's full of art's philosophy,
She's clever at a verse,
And half of William Shakespeare's plays
She's able to rehearse;
She dabbles in her leisure hours
In art for art's own sake,
And she can make a better bread
Than mother used to make.

—Minna Irving.

PEOPLE OF NOTE

The following is the program, as finally approved by King George, of the coronation gala performance to be given on Tuesday, June 27, at His Majesty's theatre, in London: Prologue, written by Owen Seaman, spoken by Forbes Robertson; scene from "The Merry Wives of Windsor," with Mrs. Kendal, Ellen Terry and Mrs. Charles Calvert. The second act of "David Garrick," with Sir Charles Wyndham, Edward Terry, Weedon Grossmith and Mary Moore. The forum scene from "Julius Caesar," with Sir Herbert Tree and E. S. Willard. "The Critic," with George Alexander, Arthur Bourchier, Cyril Maude, Charles Hawtrey, Oscar Asche, Gerald du Maurier, Laurence Irving, Lady Tree, Winifred Emery, Marie Tempest, Gertie Millar, Lily Elsie and Violet Vanbrugh. Ben Johnson's Masque "The Vision of Delight," with Mrs. Langtry, Mrs. Patrick Campbell, Lena Ashwell, Ellis Jeffreys, Evelyn Millard, Gertrude Kingston, Marie Lohr, Eva Moore, Lillian Braithwaite, Evelyn D'Alroy, Lillah McCarthy, Mabel Hackney and Constance Collier. The national anthem will be sung by Clara Butt.

Wilbur F. Gordy has resigned as superintendent of schools of Springfield, his resignation to go into effect on the first day of next September. Mr. Gordy gives as the reason for resigning his purpose to concentrate his attention upon some literary and educational work.

There seems to be no reason for doubting that Miss Neilson-Terry, the daughter of Fred Terry and his wife, Julia Neilson, is a young actress of rare ability as well as rare attractiveness. But it is well, perhaps, to be mindful of her pedigree in reading her press notices. Most of the London critics praise highly her performance of Rosalind in the revival of "As You Like It," specially made for her at the New Theatre, but it is tolerably plain that her performance, if ideal in some respects, was not altogether free from the blemishes commonly associated with inexperience and the exuberance of youth. Herbert Farjeon, writing in the London World, says: "We have no one else upon our stage with such boundless possibilities. She has the flowing spirit of comedy and the high soul of tragedy, charm, and the magnetism that converts audiences into participators. She can speak from a heart full of tears, beside which gift the trick of being able to cry at will, with real drops, presents a very sorry spectacle. She does not need laughter to be laughing. Already in Rosalind she has achieved unforgettable things. Those who have heard her tell, with a tremulous upheaval of emotion, 'who time gallops withal,' or speak the simple line, 'and the foolish chroniclers of that age found it was—Hero of Sestos,' possess a memory that can never die. But through all the praise one cannot refrain from bestowing, there rises the counter-desire to play Polonius over her, to bid her be patient and guard most carefully the miracle of her genius. Already she is a little ahead of herself, a little too reliant upon her natural gifts. In pathos—her forte—she never misses a chance; in comedy she loses many points through inexperience, which is inevitable, and through this fatal faith in personality, which she should sternly check."

Lowell City Library

WEEKLY LIST OF ADDITIONS

BACON, D. Operas that Every Child Should Know 780.578
BELLOC, B. E. Historic Nuns 920.6785
BRETT, A. C. A. Charles II and His Court 942.70
BROWN, J. W. Florence: Past and Present 914.5.85
BROWNE, F. F., editor. Golden Poems. 810.125
EMMET, T. A. Incidents of My Life: Professional-Literary-Social. With Services In the Cause of Ireland. 920.6787
FITZGERALD, T. W. H., compiler. Ireland and Her People. 5 v. 941.5.51-55
FORBUSH, W. B. and Masseck, F. I. The Boys' Round Table 360.199
HARE, C. Isabella of Milan, Princess D'Aragona and Wife of Duke Gian Galeazzo Sforza 920.6784
HARE, T. L., editor. The Portrait Book of the Kings and Queens of Great Britain, 1066-1911 .....942.225
HODGETTS, E. A. B. The House of Hohenzollern 943.6
HOWARD, L. G. R. John Redmond: The Man and the Demand 920.6788
HUSBAND, J. A Year In a Coal Mine. 620.451
PORTER, R. P. The Dangers of Municipal Trading. (Gift) 350.560
REINSCH, P. S. Readings on American State Government 350.390
SINCLAIR, J. The Fasting Cure 610.699
TAYLOR, G. R. S. Mary Wollstonecraft: a Study in Economics and Romance 920.6786
VOORHEES, H. C. The Law of Arrest In Civil and Criminal Actions 340.470
WHITE, S. E. The Cabin 790.594

FICTION

AUERBACH, B. The Villa On the Rhine $13.15357
BOSHER, K. L. Miss Gibble Gault: a Story $13.15365
FUTRELLA, J. The High Hand. $13.15371
GRONER, A. The Man With the Black Cord $13.15370
HAWORTH, P. L. The Path of Glory. $13.15359
OPPENHEIM, E. P. The Lost Ambassador $13.15363
SEAMAN, A. H. When a Cobbler Ruled the King $13.15364
SELTZER, C. A. The Range Riders. $13.15358
VORSE, M. H. The Very Little Person $13.15362
WENTWORTH, P. More Than Kin. $13.15360
WHITE, W. A. The Real Issue: a Book of Kansas Stories $13.15361
WISTER, O. Members of the Family. $13.15372

SPECIALS

Steamed clams, 20c; fried oysters and French fries, 25c; fried clams and French fries, 25c. Call and see us.

LOWELL INN

Busiest place on Central street

REST AND HEALTH TO MOTHER AND CHILD.

MRS. WINSLOW'S SOOTHING SYRUP has been used for over SIXTY YEARS by MILLIONS of MOTHERS for their CHILDREN WHILE TEETHING with PERFECT SUCCESS. It SOOTHES the CHILD, SOFTENS the GUMS, ALLAYS all PAIN; CURES WIND COLIC, and is the best remedy for DIARRHŒA. It is absolutely harmless. Be sure and ask for "Mrs. Winslow's Soothing Syrup," and take no other kind. Twenty-five cents a bottle.

ST. THOMAS' SALVE

is most wonderful. It cures like magic. We have more than 300 testimonials from people in this city who have been cured of different ailments. We have sold thousands of boxes. There has never been its equal on the market. For sale at all druggists, 25c a box. Order a trial box. No home should be without it.

That the members of the Lowell delegation after hearing the sentiment about town have suddenly become charter advocates.

That jolly Ed. Varney, the popular poet-proof-reader is looking resplendent in his new raiment.

That the county commissioners will have to look long and carefully to find a man to fill the place of the late Supt. M. A. Warren at the County Training school.

That Lawyer McGeough's observation relative to the employment of female stenographers in divorce courts is being favorably commented upon by many local lawyers.

That as yet the street car sprinkler has not found the way out to Spalding park.

That some day that sewer job in Pawtucket street will be finished. Just what day, however, none dares to guess.

That somewhere it is written: "What God hath joined together let no man, (not to speak of Angora cats), put asunder."

That some of the sanitary drinking fountains are not sanitary as they are being run. At the North common fountain the water does not squirt high enough and one to take a drink must touch the cup with his lips.

That the $10,000 order for further work at Shedd park will go through the city council without opposition in view of the work that Mr. Shedd is doing out of his own pocket on the park.

That recently The Sun called attention to the fact that the flag on the North Common was a disgrace to the city, whereupon the park department produced a new flag, and The Sun is now asked to call attention to the fact that despite the great interest taken in Fort Hill park by the park commissioners they are hanging out a flag there that is even worse than the one that waved from the North Common flag pole.

That thus far Lowell has been remarkably free from early drowning accidents "Nixey" Coughlin's agitation, following Harry W. J. Howe's exposure, has done some good even if it never goes any farther.

That the Norfolk club is comfortably ensconced in a cosy camp on the shores of Long-Sought-For pond and has plans completed for a jolly season.

That the annual order for a Fourth of July celebration is about due.

A GOLD WATCH

WAS PRESENTED TO MISS ROSE COUGHLIN

A pleasant surprise party was held last night at the home of Mrs. Trudel in North Chelmsford, the occasion being the 31st anniversary of the birth of Miss Rose Coughlin, a friend of Mrs. Trudel.

A large number of friends were in attendance and the young woman was presented with a beautiful gold watch, the presentation speech being made by little Alice Trudel, while her younger sister Maude made the presentation.

There were friends from Lowell, Forge Village and North Chelmsford and a general good time was enjoyed. Refreshments were served.

DRACUT

The members of Dracut grange are considering the feasibility of making an addition to the Grange hall in Dracut Centre. It is proposed to make an annex which will be large enough for the erection of a stage in the upper hall. The matter of enlarging the place, however, has not yet been settled a number of the members of the grange being opposed to the plan. It is expected that the matter will be decided upon at the next meeting of the grange.

The women's mission which is being conducted at St. Mary's church in Collinsville, by the Rev. William Coyle, S. J., assisted by the pastor of the church has attracted a large attendance during the week. It will come to a close tomorrow afternoon and the mission for the men will start in the evening.

Bay State Dye Works

There is nothing better than the best and that is just the kind of work that is done at our dye works. We have all the latest improvements in the art of dyeing and cleansing of fabrics and we guarantee the best possible results with work entrusted to our care. Our prices are always reasonable. Give us a trial order.

Bay State Dye Works

54 Prescott St.

ALLAN LINE

TO LIVERPOOL, GLASGOW, HAVRE

SHORTEST ATLANTIC PASSAGE

Four Days at Sea

Via picturesque St. Lawrence River. Irresistible accommodations. Large modern triple-screw steamers Turbine engines, eliminating vibration, ventilating systems throughout, abolishing odors and continually renewing air. Wireless, submarine signals, every device for safety and comfort. Saloon $77.50, second cabin $47.50, third class $30.00.

DENIS MURPHY, 18 Appleton St.
FREDERIC B. LEEDS, 5 Bridge St.
H. & A. ALLAN, 110 State St., Boston.

BIGAMY CHARGE

MAN ARRESTED IN HAVERHILL FOR BOSTON POLICE

BOSTON, June 3.—Clarence S. Shove, known also under alias as George Sweede, George E. Sweet, B. Hunter and R. E. Potter was arrested in Haverhill last night for the Boston police, charged with bigamy, and will be brought here. He is also charged with frauds committed on hotel proprietors in New York, Providence, Boston and other cities.

The police claim that he has married at least two women, one in Providence in 1909, and one in Boston, January, 1911, and they think there are others. Maria Rosetta the Boston wife, discovering soon after her marriage that her husband had been married previously, after notifying the police, felt her trouble so keenly that she took poison and narrowly escaped death.

The Providence, Shove was arrested for uttering false checks on hotel proprietors. The complainants numbered managers of hotels in several large cities.

He was held for trial under bonds of $4000. He is alleged to have jumped his bail, and has been sought since by the Providence police.

Shove, of the many aliases, was married in Providence to Hope Ellsworth in 1909. Miss Ellsworth belonged in Providence.

A MEETING

OF UNION ST. JEAN BAPTISTE D'AMERIQUE

The quarterly meeting of District council, No. 5, Union St Jean Baptiste d'Amerique will be held in Salem, Mass., Sunday, and President Pierre A. Brousseau of this city will occupy the chair.

Delegates from the local councils of the union which are the following will be present: Councils J. N. Jacques, Carillon, Laval and Barrette, the latter from Forge Village. The other councils throughout the state will also be represented at this meeting and action will be taken on several important questions.

HOLY HOUR

SERVICE AT THE SACRED HEART CHURCH

The Holy Hour service will be conducted at the Sacred Heart church, this evening, from 6.30 to 7.30 o'clock. During the hour the exposition of the blessed sacrament will take place, and there will be a sermon preached appropriate to the occasion.

The sanctuary choir will render several selections. The service will close with benediction of the blessed sacrament

LOWELL MEN

TO ATTEND SERVICE IN LAWRENCE TOMORROW

The members of Courts St. Paul and St. Antoine, C. O. F., will go to Lawrence in a body tomorrow to attend the blessing of a banner of Court Sacre-Coeur of South Lawrence.

They will leave on special electrics at 10.45 o'clock tomorrow morning from the C. M. A. C. building in Pawtucket street, and will be accompanied by Gardes Frontenac and Jacques-Cartier. Upon its arrival at the down river city, the party will proceed to a hall where they will be entertained by their Lawrence brethren before the parade which is scheduled for 2 o'clock.

Those who will not attend the banquet to be given at city hall in the evening will return at 7 o'clock. The Lowell Independent band will accompany the Lowell boys.

PUTNAM & SON CO.

166 CENTRAL STREET

GENUINE SOUTH AMERICAN PANAMAS $3.75

We feature this remarkable hat today as the best Panama value that we know about. A special importation—of excellent quality in three shapes. Telescope and medium Raquet for young men, full crown Raquet for men—any of these shapes, $3.75

There Are Others—all correct shapes, in superior qualities of Panama hats.....$5 to $10

AND FOR LADIES—

Fine Panama Hats

From the same importers that brought out our men's hats—both telescope and high crown in broad and very broad brims—Picture hats

—two numbers in ladies' Panamas.....$5 and $6

SCARFS—for trimming ladies' hats—a collection that's quite new .....25c to $2

DUMPED IN SEA

Prize Herd of Cattle Was Slain

BOSTON, June 3.—Mrs. Mary Botterell, a wealthy St. Stephen's, N. B., animal lover, is nearly frantic with mixed grief and anger, for a valuable herd of cattle she had shipped to this country under the special protection of Cook's tourist agency is now at the bottom of the sea off Boston harbor.

The cattle were killed and thrown from the decks of the steamer Menominee because the United States government refuses to allow cattle from Switzerland to land in this country owing to the prevalence of foot and mouth disease in that republic.

Before the three cows, two calves, two bulls and a bullock were killed and thrown overboard, however, the wires between St. Stephen's, Montreal and Boston were kept hot with messages endeavoring to stay the execution, while Mrs. Botterell's son, who was in Montreal, attempted to reach this city in time to make some other arrangements.

But before Mr. Botterell arrived, and despite the most powerful influence that could be brought to bear by the officials of the tourist agency, the cattle were slain and their carcasses dumped from the side of the Menominee.

BODY OF CHILD

WAS RECOVERED FROM THE NEPONSET RIVER

BOSTON, June 3. The body of Margaret Christie, the four-year-old daughter of John Christie, was recovered from the Neponset river, Hyde Park, where she was drowned yesterday noon, three hours after the accident.

The little girl had been throwing stones into the water, directly back of her home, 57 Walnut street. She lost her balance and fell in. The two little girls with her screamed for help. John Sherman, who works near by, ran to the river's edge, but was unable even to recover the body.

TEWKSBURY

The Lucy Larcom club will hold its regular meeting at Willow Dale, June 7th.

Mr. William Spoke and wife sailed for England last Tuesday. They expect to spend 3 months in Europe.

Miss Gretchen Billings received her diploma of graduation from the Sargent School of Physical Training, last Thursday, when the graduation exercises were held in Cambridge.

Mrs. Orin G. Freeman of Cliftondale is visiting her sister, Mrs. William F. Lewis of Main street. Mrs. Freeman is recovering from a serious operation which was performed a few weeks ago.

Mrs. Herbert Trull and daughter are to spend this week end at her father's home in Andover.

Bay State Storage and Warehouse Co.

LOWELL STORAGE WAREHOUSE

ABSOLUTELY FIREPROOF

Special Attention to Storage of Trunks, Boxes and Barrels

25c Each Per Month

Jackson Street, Lowell

NIGHT EDITION

ILLEGAL SELLING

Case Against Local Liquor Dealer Was Continued

Eugene A. Shea, who conducts a liquor saloon in upper Broadway, and Michael Miskell, who tends bar for him, were brought into court this morning on complaints charging them with the illegal sale of one-half pint of whiskey on May 27, to Charles E. Wallace. Pleas of not guilty were entered and by request of counsel the cases were continued until next Thursday.

Assault Charged

Lizzie O'Donnell, an elderly woman, was charged with assault and battery on another elderly woman, Mary Sullivan. The complainant testified that Tuesday, while she was passing through Cross street, near the corner of Suffolk street, the defendant without any provocation whatsoever, rushed up to her and knocked her down.

The defendant explained that she and the complainant had had some little difficulty on another occasion, and that when she saw the woman coming to the house she pushed her out of the way.

The court found the defendant guilty and ordered her to pay a fine of $5. When the court learned that the woman was unable to pay the fine at the present time he said he would give her two months time in which to make payment.

Case Continued

The case of George Mahoney, charged with assault and battery, was continued till next Saturday by agreement of counsel.

Placed on File

Patrick J. McDermott, who was before the court yesterday on a complaint charging him with the larceny of clothing from one Patrick McSherry was brought into court this morning for sentence but when the judge learned that the boy was on parole from the boys' school at Shirley and was willing to go back to that institution the case against him was placed on file and he was turned over to one of the officers of the school.

Was Fined $3

One of the most confused cases that has been brought into police court for trial for many moons was that of John Moore charged with assaulting Max Levine. One of the lawyers in attendance remarked at the conclusion of the case, "I don't know half as much about the matter now as I did before I entered the court room." The assault occurred either last Monday or Wednesday, one side claiming that it was the former day while the witnesses for the other side stated that it was Wednesday. As to where the assault really took place is also a question, for the witnesses testified at various times that it took place on Apple, Cambridge, Thorndike, Hale, Howard and Tanner streets.

Levine testified that Moore struck him in the face, but Moore said that he simply pushed him out of the way.

The defendant was fined $3.

Drunken Offenders

Mrs. Ethel Lovejoy was in a very nervous condition when called upon to plead to a complaint charging her with being drunk. She denied that she had been drinking.

She was given a suspended jail sentence and placed in the custody of the probation officer for a term of three months.

William O'Connor, charged with being drunk, was found guilty and sent to jail for six days. William Dumont was fined $8 and Frank Charles was sent to the state farm. There were two first offenders who were fined $2 each and two simple drunks were released.

"CANADIAN RECIPROCITY DAY"

CHICAGO, June 3.—This is "Canadian reciprocity day" in the Middle West. Beginning with a morning program of five speeches, the Western Economic society extended the discussion of the subject through the day, concluding the schedule tonight with what was expected to be one of the most important speeches made during his term of office by President Taft. Professor Willis of George Washington university opened the day with an address on reciprocity and among the succeeding speakers were Professor Robinson of the University of Minnesota and Shailer Matthews, president of the society, who read a statement prepared by ex-Gov. Hoard of Wisconsin.

HIS OWN LAWYER

Edward Allen Pleaded His Own Case

Edward Allen, better known as "Boxer" Allen, appeared in court this morning on a complaint charging him with threatening Hannah J. Keon. Mr. Allen conducted his own case and although in his own opinion he is an excellent lawyer, he became so obstreperous that Judge Pickman ordered that the man be taken down stairs in order to cool down and collect his scattered senses. He was taken down stairs and after remaining there for a couple of hours, was brought back into court, and although he had calmed down some he was very loud and several times during the course of the hearing he had to be cautioned by the court not to talk so loud.

When the case was called, Allen heard Deputy Downey talking to one of the witnesses in the case and thinking that a continuance was being asked for, he said, "I want this case tried. I am ready for trial and there will not be any continuation."

That was the beginning of the fireworks.

Mrs. Keon testified that the defendant had called her vile names and threatened to do her bodily harm. She said that he said he would smash her husband and also smash her.

During the course of the cross-examination of the witness which was conducted by Allen he evidently did not like the answer to one question and said "Oh say you're about 5000 miles astern."

Several times Judge Pickman told Allen to lower his voice or the case would have to be suspended, but Allen continued to shout the louder and when the court said that the matter was being carried too far, Allen said that he wanted to be given a fair show. Judge Pickman said: "This is a place for justice and your rights will be fully cared for. These people, however, are not to be ballyragged by you."

An argument between the court and Allen followed with the result that the former informed one of the officers to take Allen downstairs to get calmed down. The defendant was escorted to the lower regions and shortly before one o'clock he was brought back into court and allowed to resume his case.

Mr. Keon, husband of the complainant, corroborated the testimony offered by his wife and when he answered a question on cross-examination, Allen quickly responded by saying: "You know way down deep in your heart that you are lying."

Judge Pickman again cautioned Allen that he would not stand for any more insolence.

Allen then took the stand and swore that he had never threatened either Mrs. Keon or her husband and that every witness who had been put on the stand by the government had lied and he criticised the different witnesses until the court decided that enough of testimony had been offered.

The defendant was found guilty and ordered to pay a fine of $2 and furnish bonds in the sum of $100 to keep the peace for three months.

"That's easy," said Allen as he was led out of the court room.

WM. H. HODGSON

Pleasantly Surprised by Party of Friends

William H. Hodgson, the popular printer with the Butterfield company, was the recipient of a most pleasant surprise Thursday evening when about 100 of his friends gathered at his home most unexpectedly, "just for the fun of it," as they explained in answer to his queries. After matters got going right, Miss Mabel Mollow demanded the attention of the party, and in a neat speech presented Mr. Hodgson, a beautiful watch fob as a token of the esteem in which he is held by the assembled company. Mr. Hodgson after he had overcome his surprise responded gracefully, and the remainder of the evening was spent in songs and games. A delightful repast was served, Henry Bros. catering.

FUNERALS

DAVIS—The funeral of Frank E. Davis took place this afternoon at 3 o'clock from the home of his sister-in-law, Mrs. Frederick F. Gifford, 92 Branch street. The services were conducted by the Rev. Selden W. Cummings, pastor of the First Baptist church. The bearers were Samuel L. Davis, Frederick F. Gifford, Joseph W. Stiles and Vernon Smith. Burial was in the family lot in the Edson cemetery. The funeral arrangements were in charge of Undertaker George W. Healey.

DEATHS

McINTEE—Mrs. Catherine J. McIntee, aged 65 years, a devout member of St. Michael's church, and for the past 60 years a resident of Lowell, died last night at her home, 37 Hampshire street. Deceased, who was a woman of many noble traits of character, leaves to mourn her loss, her husband, Former Police Officer Cormack McIntee, and two daughters, Misses Mary G. and Catherine A. McIntee.

ARTHUR L. GRAY

Chosen Pres. of Real Estate Exchange

A meeting of the real estate exchange was held last night at the rooms of the board of trade, and the following officers were elected for the ensuing year: Arthur L. Gray, president; Edward Robbins, vice president; treasurer, Daniel Hogan; secretary, Guy Hunt.

A part of the by-laws which had been submitted at the last meeting was adopted. The committee on commissions reported and a discussion was held over some of the rates. It was finally voted to postpone the final adoption of the rules for commissions until a later date, when more time may be had for discussing the same.

The meeting then adjourned to next Wednesday at 5 o'clock, when the members will assemble at the rooms of the board of trade.

Contractor Avila Sawyer has started work on a three-apartment house in Mt. Hope street for Hermenegilde Lozanger. There will be six rooms with pantry and bath to each apartment and the estimated cost is $4000. He is also building a two-apartment house in Parker street.

Fred Vinal is erecting a house of eight rooms with pantry and bath in D street for Alfred Pinard.

A two-apartment house will soon be built in Norcross street by Herman B. Decatur. Each apartment will have five rooms with pantry and bath.

Several local contractors have submitted figures on a large apartment house to be built soon on the Coburn lot property adjoining the Memorial building in Merrimack and Moody streets. This parcel of land was recently sold by the Lowell Institution for Savings to Michael Driscoll of Boston, and the latter in turn has sold it to Abraham B. Beal who has plans out for a large apartment house.

TEACHERS EXAMS

Were Held at High School Today

Examinations for candidates for the position of teachers in the Lowell public school, were held in the high school this morning and afternoon. The examinations commenced promptly at 8.30 o'clock this morning. They were held under the supervision of Supt. of Schools Whitcomb, and three grammar masters, but the questions were framed by out of town grammar masters, by whom the answers will be corrected.

DEATH REPORT

With Causes Assigned for Past Week

Report of deaths for the week ending June 3, 1911:

May.
25—Francis Weymouth, 75, apoplexy.
Benjamin Hirst, 68, septic endocarditis.
26—Alfred Ryan, 62, heart disease.
27—Hilda M. Anderson, 71, heart disease.
Charles McCarthy, 58, pulm. tuber.
Rose Roussel, 54, myocarditis.
Pauline P. Gregg, 32, malignant endocarditis.
Grace G. Walker, 29, Caesarian Section.
28—John B. Brown, 73, cer. hemorrhage.
Abbie T. Morton, 66, cer. hem.
Della O'Loughlin, 41, carcinoma.
Lulijanna Kilkoski, 2 mos., gastro enteritis.
Antonina Zybura, 6 days, prem. birth.
Marceline Fisette, 34, endocarditis.
Patrick Moran, 50, carcinoma.
30—Michael H. Curry, 76, art. scler.
Napoleon St. Amant, 27, phthisis.
Mabel Sheeley, 17, endocarditis.
31—Olivine Marchand, 65, enteritis.
Joseph M. Morin, 1 mo., cong. debility.
Esther Donovan, 58, endocarditis.
Mary McGuire, 67, cer. hem.
June
1—Beatrice Sousa, 1, cer. spin. men.
Marie C. Tessier, 3 mos., cong. debility.
2—Hugh P. McDermott, 1, tuber. meningitis.

Stephen Flynn, City Clerk.

PAROCHIAL SCHOOLS

DATES FOR THE CLOSING EXERCISES SET

Twenty-four pupils will graduate this year from St. Patrick's boys' school, ten in the commercial course and 14 in the grammar course. The graduation exercises will take place at St. Patrick's church on Friday, June 23. On this occasion a high mass will be sung, and a special musical program will be rendered by the sanctuary and church choirs. The presentation of the diplomas will be made by Rev. Fr. O'Brien, pastor of the parish.

At the closing of the school, June 21 and 22, an entertainment will be given at the Academy of Music. The affairs will be held in the evening, and will be attended by the pupils and their parents.

At St. Louis' School

St. Louis' school will close its doors for the summer vacation on Friday, June 23. The graduation exercises will take place at the school hall in the evening, when an entertainment program will be rendered by some of the pupils. At least 20 pupils will graduate, and the diplomas as well as the medals and other prizes will be distributed by the pastor of the parish, the Rev. J. N. Jacques.

St. Joseph's College

At St. Joseph's college and St. Joseph's convent the graduation exercises will take place on Friday, June 23, and will as usual, be observed with an entertainment in the school hall, when Rev. Fr. Watelle, O. M. I., pastor of St. Joseph's parish, will distribute the diplomas, medals and prizes. The college is directed by the Marist brothers, while the convent is under the direction of the Grey Nuns of the Cross.

REV. A. T. PIERSON DEAD

NEW YORK, June 3.—The Rev. Arthur T. Pierson, the eminent Presbyterian clergyman and author, died at his residence in Brooklyn this morning.

CITY HALL NEWS

Anniversary Committee Will Favor an Industrial Exhibition

Showing the Products of Lowell Factories in Machinery and Textile Fabrics

An effort will be made by some members of the 75th anniversary committee at the meeting Thursday evening to have an appropriation of $2000 recommended to the city council for the proper observance of the anniversary.

THOMAS J. CORBETT,
Chairman of Anniversary Celebration Committee.

It is also stated that the board of trade assisted by the committee will endeavor to arrange as a part of the celebration an industrial exhibit, which will include a display of all the fabrics, machines, tools and articles of all kinds manufactured in Lowell.

The board of charities will hold a meeting at city hall Monday evening at eight o'clock.

The committee on accounts will meet Wednesday afternoon at four o'clock in the office of the city auditor and will scrutinize the monthly bills of the city. It is said that there will be some hold up.

At the office of the board of health it was learned that at the present time the board has only three cases of diphtheria under its care. There are but 10 cases of measles. Gratifying reports are coming in from the milk inspector to the effect that the milk men are generally complying with the orders of the board of health.

At the meeting of the waterways committee next Thursday afternoon at 1.30 o'clock it is expected that an agent of the Metropolitan water commission will be present to explain several life saving devices suitable for use in the local canals, etc.

The Aldermen

From the mayor's office comes the information that the aldermen will meet Tuesday evening without a special call. The mayor's office maintains that Tuesday evening is the regular meeting night of the board, being the first Tuesday of the month, and the regular meeting nights as assigned by the rules are the first and third Tuesday of each month. At the meeting of the board of aldermen two weeks ago Tuesday it was voted to omit the next regular meeting. The mayor says this motion referred to Memorial day, last Tuesday, the fifth Tuesday of the month. Whether or not there will be a meeting of the common council next Tuesday is yet undecided.

ANNUAL GAME

Between Andover and Exeter Today

EXETER, N. H., June 3.—Loyal alumni of Phillips Andover and Phillips Exeter academies thronged the streets today for the 42d annual baseball game between the two great preparatory schools. Long before the teams had reported for preliminary practice drill the stands on the new Exeter athletic field were filled and the bright crimson of Exeter opposed to the blue of the visitors together with the wild cheering of the former "boys" gave a collegiate setting to the great classic of scholastic sport.

Andover with her splendid season's work was the favorite. The team had lost only two games during the long, trying spring schedule, the games with the Harvard and Yale varsity nines, and close followers of the sport loked for a victory for the Blue.

Exeter was firm in her conviction that the victory would remain at home and placed great faith in the pitching ability of Captain Frye and "Pie" Way. The New Hampshire boys looked for the luck of baseball to turn their way and pointed to the almost invariable nervous condition of visiting teams.

The visitors used Ripley in the box at the beginning of the contest and placed Eddie Mahan, their second pitcher, in the outfield for the benefit of his hard hitting.

Of the 31 games played Andover has won 21 and Exeter ten.

THE U. S. FLEET

HAS ARRIVED AT THE SWEDISH CAPITAL

STOCKHOLM, June 3.—The second division of the United States Atlantic fleet, composed of the battleships, Louisiana, Kansas, New Hampshire and South Carolina, arrived today for a week's visit at the Swedish capital.

The American division, which left Copenhagen, June 1, was met off the Aland archipelago by a large fleet of gaily decorated excursion steamers, which escorted the visitors into the harbor.

MORTALITY OF LOWELL

For the week ending June 3, 1911.

Population	106,294
Total Deaths	25
Deaths under five	6
Infectious Diseases	1
Cerebro Spinal Meningitis	1

Death rate—12.23 against 14.19 and 23.97, for previous two weeks.

Infectious Diseases Reported

Scarlet Fever	3
Diphtheria	2
Measles	5
Cerebro Spinal Meningitis	1
Infantile Paralysis	1

Board of Health.

A "WHITE SLAVE" PLOT

MILFORD, June 3.—That the fight between Dominic Catruri and Dominic Surace, which resulted in the death of the former, was brought about by an attempt on the part of Surace to run away with the dead man's sister-in-law was testified at the hearing of the case today. Part of the story was told by Guiseppe Arcuri, a friend of both men, who stated that there was a "white slave" plot mixed up in the affair. He was held in $5000 as a witness.

Surace was subsequently ordered held without bail for the August term of the grand jury. The fight took place on a street here last Monday.

THE GLIDDEN TOUR

NEW YORK, June 3.—The 1911 Glidden tour which was to have started at Washington on June 21 was today postponed by the contest board of the Automobile Association of America to an indefinite date in the early fall.

PRINCE JOAQUIM INJURED

BERLIN, June 3.—Prince Joaquim, the youngest son of the emperor, whose knee was badly injured during sham battle exercises of the Second Guard brigade May 29, was operated upon today to let out the blood from under the kneecap. The prince has spent almost sleepless nights as the result of pain since the accident occurred and his strength is being seriously affected.

CITY SOLICITOR

Decides That City Should Repair Bridge in Market Street

City Solicitor Duncan gave out an important opinion this morning relative to the responsibility of repairing and maintaining the bridge over the Merrimack canal on Market street and he declares that the responsibility rests entirely with the city. The opinion is addressed to the committee on streets, and is as follows:

Committee on Streets, Lowell, Mass.

Gentlemen: In response to your request, I have looked into the matter of responsibility for the maintenance of a bridge over the Merrimack canal where it crosses Market street in the City of Lowell.

I find that in 1843 an action was brought by the city against the proprietors of the Locks and Canals to recover for expenses incurred in repairing and widening this bridge. It appeared from the evidence that the Merrimack canal was built in 1821 by the Merrimack Co., through its own land for manufacturing purposes only, and that Market street at this point was laid out in 1828. The principal canal of the proprietors, Pawtucket canal, was built under a charter obtained in 1792. This canal was originally constructed for transportation purposes and in the act of incorporation it was stipulated that "if there shall be occasion, in the prosecution of the said undertaking, to make a canal across any public highways, or if any highways shall hereafter be laid out across any such canal, it shall be the duty of the said proprietors to make and maintain in good repair a sufficient bridge or bridges over such canal."

In 1828 when Market street was laid out the Merrimack canal had become the property of the proprietors of the Locks & Canals. It was the contention of the city that the duties and obligations of the proprietors with reference to the Pawtucket canal under the act of 1792 attached also to the Merrimack canal upon its acquisition by that company. The court held, however, that since the Merrimack canal had been held by the Merrimack company subject only to the general laws relating to highways, that change of ownership would create no additional servitude in the absence of statute expressly providing for the same.

The rule of law governing such situations, therefore, is this: Where a highway and a canal cross each other, the expense of maintaining a bridge at the point of crossing must be borne by the party creating the necessity for such bridge. In other words, if the canal was built first the expense of maintaining a bridge must be borne by the municipality; if the street was built first then such expense falls upon the canal company.

In this particular case the Merrimack canal having been constructed in 1821 and Market street laid out in 1828 the responsibility for maintaining the bridge rests with the city of Lowell.

Respectfully submitted,
Wm. W. Duncan,
City Solicitor.

COTTON BROKERS LOSE SUIT

NEW YORK, June 3.—The cotton brokers have lost their test suit to make the banks pay losses the cotton firms suffered through spurious bills of lading issued by Knight, Yancey & Co., the bankrupt southern cotton brokers. The appellate division here today unanimously affirmed a supreme court decision setting aside a verdict of $39,910 in favor of the cotton exchange firm of Springs & Co. against the Hanover National bank and ordering a new trial.

The court holds that banks discounting drafts or presenting them for payment do not "guarantee the genuineness of the bills of lading attached to them as collateral security." Springs & Co. paid a draft for the amount sued which was collected by the Hanover National bank for Knight, Yancey & Co. with bills of lading attached subsequently found to be fraudulent.

WOMAN KILLED

Her Husband Was Seriously Injured

VERGAS, Minn., June 3.—Mrs. L. S. Berg, wife of the president of the New Orleans, Mobile & Chicago R. R. Co., was killed and Mr. Berg was seriously injured in a wreck of the Minneapolis, St. Paul & Sault Ste Marie train number 109, north-bound for Thief River Falls at 11 o'clock last night. Several other passengers were injured. The wreck was caused by a washout a mile south of Vergas.

Mr. and Mrs. Berg were enroute to Winnipeg in a private car, which was destroyed. Eight of the eleven cars in the train left the track with the engine. Three cars burned completely, including the private car in which Mr. and Mrs. Berg were travelling.

ARTHUR SOWDEN DEAD

BOSTON, June 3.—The death of Arthur Sowden, governor of the National Society of Colonial Wars, and one of the leading laymen of the Episcopal church in the United States, was announced today. Mr. Sowden died last night following a long illness. Mr. Sowden was a Bostonian by birth and residence. He was born in 1835 and was graduated from Harvard in 1854. He was a member of the state house of representatives during 1879 and 1880. Always active in politics, he took the stump for Grover Cleveland and voted with the democratic party. He was a communicant of St. Paul's church and for years had been the junior warden. He was a delegate to five general conventions of the Episcopal church and had served on many committees in the diocese. He had been president of the Episcopal Church association for the past 30 years.

AT ST. PETER'S

"HOLY HOUR" SERVICE LARGELY ATTENDED

The "Holy Name" service at St. Peter's church last evening was very largely attended. Rev. John T. O'Brien was the officiating clergyman and as usual the musical program offered by both choirs was of a high standard of excellence. Particularly well rendered were the selections by the quartet from the vested choir, Messrs. John Townsend, Thomas Kerwin, Lawrence Delaney and James McNulty.

KEROSENE BURNS

Causing a Loss of $250,000

NEW ORLEANS, June 3.—Eight immense oil tanks of the Indian Refining Co., several miles below here on the Mississippi river, containing 30,000 barrels of gasolene and 2,000 barrels of kerosene valued at $250,000, were destroyed early this morning by fire. The fire was started by a bolt of lightning. Four thousand feet of hose was taken from this city and two tugs on the river pumped water to save surrounding property.

WATERLOGGED

Schooner Picked Up Off Cape Neddick

KITTERY, Me., June 3.—The waterlogged schooner Ella Clifton of Boston, held up only by her cargo of lumber, was picked up off Cape Neddick, eight miles east of here, early today, towed into the harbor by a tug and beached on the flats, where she will undergo examination. The schooner, in charge of Captain Frederick Smith, was bound from Augusta, Me., to Weymouth, Mass., with lumber. She left Rockbay Thursday morning and during a northwest gale yesterday her seams opened and she became waterlogged and practically unmanageable. Last night the schooner anchored off Cape Neddick and the distress signals were seen early today by shore observers at York. The tug M. Mitchell Davis of Portsmouth and the Wood Island lifesaving boat, commanded by Captain Hall and manned by a volunteer crew, went to the schooner's assistance.

MISS LAWRENCE MARRIED

BOSTON, June 3.—Miss Ruth Lawrence, daughter of Bishop and Mrs. Lawrence, was married in Emmanuel church this noon to Lansing Parmalee Reed, son of Rev. Edward A. Reed and Mrs. Reed of Holyoke. Mr. Reed is a graduate of Yale, class of 1904, and is engaged in the practice of law in New York city.

The ceremony was performed by the bride's father, assisted by Rev. Elwood Worcester, D. D.

Don't Loaf

Loafing is poor business. If you are out of work seek employment through THE SUN want column. It's cheaper than shoe leather. Try it.

THREE DELEGATES

Start for Master Plumbers Convention at Galveston

The international annual convention of the master plumbers of the United States will be held in Galveston, Tex., beginning June 5, to June 9. A large number of delegates from the various cities of the country will be present, and the affair promises to be very interesting, as many important questions will be discussed, and it is expected that considerable business will be transacted. The election of officers will also be made at this convention.

The local delegates to the convention are John J. Gaffny of the firm of Gaffny and Kirwin, Thomas O'Day of Scott and O'Day and Richard J. Welch of the firm of Welch Bros. The Messrs. Gaffny and Welch will represent the Massachusetts State Association of Master Plumbers, while Mr. O'Day is the delegate for the Lowell Association of Master Plumbers.

The Messrs. Gaffny and Welch were elected delegates to the convention at the 53d annual convention of the Massachusetts State Association of Master Plumbers which was held at Boston on May 10, of the present year.

The 23d annual convention of the National Association of Master Steam and Hot Water Fitters, was held at Chicago, Ill., on May 29, 30, 31 and June 1.

LICENSES TO WED

Many Granted at City Hall Today

The city clerk's office was a very busy place this morning giving out marriage licenses. Among those granted were the following:

Maurice G. Perkins, manager, 28, 7 Favor street to Eva L. Young, at home, 26, 256 East Merrimack.

Haralampos Xamthacos, widowed, operative, 23, 357 Market street, to Kerenkouia Mehalopoulou, operative 22, Fitchburg, Mass.

John J. Cannon, operative, 30, 232 Worthen street to Grace M. A. Cahill, domestic, 28, 245 Gibson street.

Arsene E. Brun, 20, shipper, 60 Bolton street to Dina M. Jette, 20, hosiery, 2 Lavalle place.

George T. Walters, 24, beamer, 42 Albion street, to Anna T. Clark, 24, hosiery.

Joseph A. Dube, 19, 21 Campbell street, hosiery, to Ora Lamarie, 18, operative, 300 West Sixth street.

Michael Mullen, 35, operative, widowed, 52 West Fourth street to Isabelle Cudworth, 33, operative, 388 Bridge street.

INTERCOLLEGIATE RACES

NEW YORK, June 3.—The Columbia university oarsmen go to Poughkeepsie today and will be the first of the crews on hand for the intercollegiate rowing races three weeks later. The squad numbers 30, forming four crews, the varsity eight, varsity four, freshmen eight and a substitute eight comprising both varsity and freshmen substitutes.

DOES YOUR COLLAR CHAFE?

Almost everyone knows the annoyance of having the neck chafed by a rough or ill-fitting collar. To relieve the irritation quickly and cause the skin to heal, dust on a little Comfort Powder which acts like magic on all skin irritations. Amy Denton, trained nurse, Roxbury, Mass., says "I have always found Comfort Powder very soothing for irritated skin, both of infants and adults." Comfort is the best of all toilet powders. E. S. Sykes' signature is on every genuine box.

HALF OF DOUBLE HOUSE, HAVING six rooms, to let; 34 Cady st. Large yard in front. Apply 34 Gorham st.

FIRST CLASS BLACKSMITH WANTED, one who can do jobbing and horse shoeing. Call at The Conners Bros. Co., 167 Plain st.

ANIMALS DIED

Coolies Threw Rice on the Sea

BOSTON, June 3.—Many things occurred on board the big freighter Ghazee of the Mogul line during the passage from the far east that caused the coolie crew to fear that the craft was pursued by a hoodoo, and on their way across the Atlantic they threw rice and other food into the sea in an effort to appease his wrath.

On board the vessel when she left Japan on her 12,000-mile passage to Boston were several animals and a lot of valuable goldfish, but nearly all of them died from some unknown cause. Capt. Cave, the commander of the vessel, had eight large monkeys and three Chinese chow dogs, and there were a score of other monkeys, some dogs and other animals and a big glass tank containing 144 tiny gold fish.

When the Ghazee pushed up the harbor yesterday afternoon the only animals left were three monkeys and only 15 fish were alive.

In passing through the Suez canal two monkeys owned by Chinese sailors mysteriously disappeared, and there was consternation in the crew's quarters. Some of the superstitious coolies declared the monkeys deliberately jumped overboard to escape the hoodoo. Chief Officer Bennington owned the goldfish, which he had bought on speculation, and every day the surface of the water in the tank was covered with dead fish. No one on board could account for the fatalities.

The officers said that during the run from Gibraltar to Boston they were served with almost every kind of weather. Thunder and lightning, heavy rain, gales and fog combined to make it a most extraordinary trip.

The Ghazee gathered her cargo at Yokohama, Hiogo, Moji, Shanghai and Hongkong and she never stopped loading until she had 10,000 tons of valuable merchandise. Her shipments included tea, spices, curios, matting, firecrackers, jelatong, Chinese groceries, silks, etc. Some of the Chinese believe that the death of the animals was due to the presence on board of some little carved gods which were included in the shipment of curios.

Only a comparatively small portion of the cargo will be taken out here, the most of it being consigned to New York merchants. The Ghazee went to Mystic docks.

If you want help at home or in your business, try The Sun "Want" column.

CHARTER REPORT

SENATOR JOSEPH H. HIBBARD
Will Oppose Adverse Report.

REP. G. E. MARCHAND,
Who Introduced Charter Bill.

Committee on Cities Hears Lowell's Protest

And Hesitates About Filing Its Report—Senator Hibbard and Representative Marchand Will Lead Charter Fight in Senate and House—Rep. Barlow Will Fight for Referendum

The general wave of indignation that swept through the city over the advance information to the effect that the committee on cities of the legislature was about to report adversely on the new city charter was felt in Boston with the effect that the committee on cities didn't make any report yesterday and apparently was in doubt as to what to do.

Senator Hibbard decided to move the substitution of the original bill when the committee should report adversely on it but when he went to the secretary of the committee for the committee's report he found that the secretary didn't have it and after a search located it in the possession of Rep. Burke of Milford, one of the most strenuous opponents of the bill in the committee. Rep. Burke did not file the report until too late for yesterday's session. Therefore it will come up on Monday's calendar when a date will be set for its consideration.

Senator Hibbard will lead the fight for the charter in the senate and Rep. Marchand who introduced the bill will take it up in the house. The members of the committee on cities state that outside of Rep. Marchand none of the Lowell delegation put up any fight for it, while the democratic members from Lowell opposed it. This is denied by the local members. Rep. Kilpatrick states that he asked members to favor it and they said they would and he thought that their word was sufficient. Rep. Barlow states that he made known his desire to have the matter placed before the public for he said that no matter what views a man might entertain relative to the charter itself, all Lowell believed that the referendum should be applied to so vitally important a measure. There are several discrepancies in the statements of the members of the committee on cities and others relative to the work done for and against the charter, but it is a fact that considerable and effective "gum-shoe" work was done by people who have carefully covered their tracks.

PRESIDENT TAFT

To Confer With Colonel Roosevelt

WASHINGTON, June 3.—President Taft and Theodore Roosevelt will meet for a conference in Baltimore next Tuesday. This will be the first public meeting of the two men since Taft's inauguration. It is understood now that not only does Roosevelt favor President Taft for renomination in 1912, but will work for the renomination of Taft.

Sec. Meyer, in President Taft's cabinet and postmaster general in President Roosevelt's cabinet, was a guest of Colonel Roosevelt at Oyster Bay Wednesday last. On this trip Secretary Meyer arranged the details for the meeting on Tuesday.

When the two men meet on Tuesday the whole plan for the national convention, which will be held about a year hence, will be laid before the colonel, and the latter's plans for campaigning will be asked.

WOMAN DROWNED

She Has a Cousin In This City

ST. JOHNSBURY, Vt., June 3.—Mrs. Susan Bacon, aged 67, widow of Jerome C. Bacon of St. Johnsbury Center, committed suicide yesterday by drowning in the Passumpsic river directly behind her home. She had been mentally deranged for some time and yesterday morning was left alone by her daughter, who was working upstairs.

It is supposed she jumped from the rear piazza into the water about 10 feet below. Although her daughter held two rakes for her to grasp the woman was determined to die and held her head under the surface. Neighbors were called and pulled her out, but she lived only a few minutes.

Beside her daughter, Miss Rosetta Bacon, she leaves a cousin in Lowell, Mass. The funeral will be held Tuesday.

8-ROOM TENEMENT TO LET, 511 High st., front of Fort Hill Park; all latest improvements. Inquire 505 High st.

If you want help at home or in your business, try The Sun "Want" column.

MUTILATED BODY

Of Foreman of Tannery Was Found in Cylinder

He Was Killed When Machinery Was Accidentally Started—The Police Had Searched for the Man All Night

LEOMINSTER, June 3.—Thrown about in a big cylinder for an hour and left in the "mill" over night while a thorough investigation conducted by the company officials was being made for him, the battered and mutilated body of Edmund Gauthier, a foreman, was found at the Harrison & Co. tannery here today. Gauthier entered the cylinder yesterday afternoon to make repairs, and when the machinery was accidentally started he was whirled about until killed. Late yesterday the officials asked for Gauthier, and when he could not be located a search was started. After making a thorough investigation and being unable to locate the man, the police were called in, but their search was fruitless. This morning Charles Harrison recalled that on several occasions he had warned Gauthier not to enter the cylinder, which is used to immerse leather in acid, while the machinery was in motion. Two men were put to work removing the head of the "mill," as it is called, and when one end was finally opened the torn body of Gauthier and his broken tools and lantern were revealed. Gauthier is survived by a wife and seven children.

AGENT MITCHELL

Kept Busy Receiving Congratulations

Agent William Mitchell of the Massachusetts mills has found his first few days exceedingly strenuous, for in addition to the multitudinous amount of detail with which a new executive must familiarize himself, he has been kept busy reading letters of congratulation from far and near, shaking the proffered hand of those who had the temerity to invade his office, in addition to answering hundreds of telephone calls. Mr. Mitchell occupies a peculiar position among the mill agents. He is exclusively a Lowell product and hence everyone in Lowell knows him and among everyone in Lowell he cannot count an enemy, hence the army of congratulatory friends. His appointment, according to some people marks an epoch in the cotton industry in Lowell, for there are many who have always believed that a man in the cotton mills couldn't go to the front on his own efforts. Mr. Mitchell's appointment for all time eliminates this fallacy. Mr. Mitchell's appointment as agent is not without precedent as far as a man working to the front is concerned, as Agent Connell of the Tremont & Suffolk who has developed that plant wonderfully, was once a humble weaver, while Agent Wadleigh of the Merrimack was once in the ranks. But the fact that Mr. Mitchell started his mill career in Lowell and worked to the top position in full view of his friends and neighbors is what gives the greatest satisfaction to Lowell at large. As the popular advertising slogan reads he was "Made in Lowell." While a comparatively young man Mr. Mitchell has had a long experience in the great battle of life and is essentially a self-made man. He received his start in the mill business from Edward W. Thomas, now agent of the Beott mills, but formerly agent of the Tremont & Suffolk mills. From the Tremont & Suffolk he went to the Massachusetts where he continued to make good, with the result that he is now in charge of the largest modern power plant in the United States.

A LIVELY BLAZE

In the Bakeshop of John Grant

At 6.45 o'clock this morning the firemen were called to John Grant's bakeshop in West Third street, where a lively fire was in progress. The baker was frying doughnuts, when the lard caught fire. The flames soon reached the wooden partition and in a very short time had made their way almost to the roof.

An alarm from box 46 was rung in and the firemen who were soon on the scene quickly got control over the flames. The building is owned by J. M. G. Parker.

GOV. WILSON

POINTS OUT DANGERS OF COMBINATIONS OF CAPITAL

COLUMBIA, S. C., June 3.—Dangers of combinations of capital were pointed out by Gov. Woodrow Wilson of New Jersey in an address last night before the South Carolina Press Association. Governor Wilson touched on the recent important decisions of the supreme court but appeared to think them ineffective.

$10 A HEAD

TO BE PAID IN LIQUOR CONVICTIONS

BRIDGEPORT, Conn., June 3.—Ten dollars a head has been allowed to Liquor Prosecutor Greenstein for securing conviction as "frequenters" of members of social clubs which were raided a week ago Sunday for serving liquor to members. The state law says no liquor shall be dispensed Sunday.

By the decision of Judge Foster in finding club officers guilty of violation of the excise law, liquor prosecutors have had pointed out to them the fact that no club can be allowed to serve liquor to members on Sunday. The fees allowed Attorney Greenstein amounted to $539 as provided by the statutes

CHILD CRUSHED

Little One Run Over by Watering Cart

BOSTON, June 3.—James Arbino, 3 years old, one of two children of Nicola and Mrs. Christina Arbino of 27 Wesley street, East Boston, was run over and killed by a street watering cart on Chelsea street, near Maverick square, East Boston, shortly after 3 o'clock yesterday afternoon.

The driver, Patrick J. Bowers, 19 years old, of 12 Gray street, Charlestown, employed by P. O'Riordan of Charlestown, who has the street watering contract in East Boston, was locked up soon after the fatality by Sergt. Daniel J. Sweeney of East Boston on the charge of manslaughter. He was bailed later by his employer.

If you want help at home or in your business, try The Sun "Want" column.

LOWELL, One Day Only
THURS. June 15

RINGLING BROTHERS WORLD'S GREATEST SHOWS
$3,500,000 CAPITAL
$7500 DAILY EXPENSE
1280 PERSONS
680 HORSES
85 ACTS
375 CIRCUS ARTISTS
6 ARENAS
125 ACTS
108 CAGES
200 TRAINED ANIMALS
3 BIG MILES OF PARADE WONDERS

100 NEW CIRCUS FEATURES
BONESETTIS GREAT ITALIAN ACROBATS
MIJAREZ HIGH WIRE WIZARD
ALEX FAMILY EUROPEAN AERIALISTS
THE "HELLO" ELEPHANTS AND NEW PERFORMING BABY ELEPHANTS
LOYAL'S WONDERFUL DOG SOMERSAULT RIDER
DUTTON TRIO OF EQUESTRIANS
MARGUERITE AND HANLEY EUROPEAN EQUILIBRISTS
BIG NEW MENAGERIE WITH TINY TOM TINKER SMALLEST ELEPHANT EVER SEEN
50 CLOWNS

ALBERT SCHUMAN'S TRAINED HORSES

PARADE AT 10 O'CLOCK A. M. DOORS OPEN AT 1 AND 7 P. M. PERFORMANCES BEGIN AT 2 AND 8 P. M. ONE 50 CENT TICKET ADMITS TO ALL CHILDREN UNDER 12 HALF PRICE

Admission tickets and numbered reserved seats will be on sale show day in DOWS' DRUG STORE, Cor. Central and Merrimack sts., at exactly the same price charged in the regular ticket wagons on the show grounds.

When Your Feet Feel Too Big for Your Shoes

and you are so tired and hot that you can scarcely bear the ache—there's a sure and quick relief for you.

TOILETINE
Reg. U.S. Pat. Off
Soothes and Heals

Irritation, swelling, and inflammation vanish under its soothing action. Don't try to live another hot summer's day without Toiletine in the house.

Taken internally or used externally it allays irritation and restores a healthy normal condition to the affected part.

Toiletine stops the itch of brown tail moth and relieves sunburn.

Toiletine is very effective in breaking up one of those late spring colds that often are so persistent. For all throat troubles it is a quick, sure remedy.

FREE We will mail you a bottle of Toiletine (¼ regular 25 cent size) FREE
if you will send three 2-cent stamps to pay postage.

The Toiletine Company
18 Hope Street, Greenfield, Mass.

A. G. Pollard Co.
The Store For Thrifty People.

End of the Week
Bargains Ready Today

50 Per Cent. Reductions in Ladies' Suits.

Ladies' Coats at about half price.

Children's Coats and Dresses are greatly reduced.

WEST SECTION, SECOND FLOOR

300 Pairs of Tapestry Portieres are selling at One-Third Below Mill Prices.

EAST SECTION, SECOND FLOOR

Men's Underwear, regular 50c grade, selling at
35c A GARMENT, 3 FOR $1

Men's Straw Hats, $1 to $3 grades, are sold at
69c to $1.98

PALMER STREET, BASEMENT

FREE FREE

50c Jar of Palm Olive Cream with purchase of 6 cakes Palm Olive Soap, 49c. This is the last day Miss Keene will be with us and the last opportunity to receive a jar of cream free. Demonstration closes Saturday night. We hope all our customers who are interested will avail themselves of this splendid chance.

WEST SECTION, NORTH AISLE

Merrimack Square
THEATRE
Lowell's Popular Playhouse
Continuous Performance

Sunday's Sacred Concert
MAY ADDIS
CHRISTINA, Singing Ventriloquist
HOWARD and WILDE
GRACE LAVELLE
HIOTIS and THOPOOLOS

NEXT WEEK
MORTIMER SNOW & CO.
Presenting
"IN THE NORTH"
CLARENCE WILBUR
Lowell's own Comedian
MAE BELMONT, the Lowell Girl
PROF. DODD and his TALKING DOG
And Others

THEATRE VOYONS
A NOVEL EXPERIMENT
MADELINE'S REBELLION
CONCERT SUNDAY

WATERMAN FOUNTAIN PEN LOST Friday evening, on Pawtucket st., between Vesper Boat House and School st. Reward if returned to Timmons' drug store, Broadway and School st.

CANOBIE Lake Park

Sunday, June 4
Band Concert
3 to 5 P. M.
Nashua Military Band

Summer schedule is now in effect. Half hour service daily on all lines to and from Canobie Lake Park.

LAKEVIEW PARK
Free Grand Opera Concerts
Selections by the Great Tenor,
CONSTANTINO
And Other Famous Musicians
At 3 and 8 o'clock Afternoon and Evening, June 4, 5, 6, 7.

BIG CONFERENCE

Of St. Vincent de Paul Society

BOSTON, June 3.—Tomorrow morning at 10.15, a solemn high mass will be celebrated at the Cathedral of the Holy Cross, preliminary to the beginning of a three-day national conference of the organization of St. Vincent de Paul.

The gathering will comprise representatives of the many conferences of the organization throughout the country. The delegates began to arrive yesterday.

The program will include addresses on topics touching on various features of the work of the organization.

Following the mass a reception will be tendered the representatives in the afternoon in the rooms of the Catholic Union.

Tomorrow night there will be a public meeting in the Shubert theatre when addresses will be made by Governor Foss, Mayor Fitzgerald and others. A musical feature will be given under the direction of James T. Whelan of the cathedral.

Monday morning the business sessions will begin at 9.30 and continue until 12.30 in Lorimer hall, Tremont Temple building. The chairman will be Thomas W. Hynes, president of the Particular Council of Brooklyn, N. Y.

The general topic of discussion will be "Preventive Charity."

In the afternoon at 2 o'clock the delegates will be the guests of the city on an excursion down the harbor, when the city institutions will be visited.

In the evening Thomas M. Mulry, president of the Particular Council of New York, will be the presiding officer. The topic will be "Administration of Councils and Conferences."

Tuesday, "Women's Auxiliaries" will be the subject at the session, at which Robert Biggs of Baltimore will preside.

In the evening at 8 o'clock the chairman will be Louis Fusz, treasurer of the Upper Council of St. Louis. The topic to be discussed will be "Preservation and Care of Children."

Wednesday, the closing day of the convention, the session will begin at 9.30 a. m., with Richard Gannon of Chicago as the presiding officer. The subject will be "The Spiritual Side of the Society."

DANGEROUS FIRE

Broke Out in Rock St. This Morning

A dangerous blaze broke out in the rear of the building numbered 64-66 Rock street about 12.45 o'clock this morning but the fire was extinguished before much damage was done.

The blaze started under a piazza which was used as a sort of a storehouse and was discovered by George Allen, the night man at the C. H. Hanson Co.'s stable and he sent a man to ring in an alarm from box 151.

By the time the department arrived on the scene two horses had been removed and taken to Hanson's stable. It took but a few minutes to extinguish the fire.

The place is used by R. A. Davis, a dealer in paper bags and wrapping paper. The cause of the fire is unknown.

LARGE ATTENDANCE

AT BAZAAR IN AID OF ST. COLUMBA'S PARISH

The second night of the bazaar in aid of St. Columba's parish attracted a large number of people to Associate hall last night. The different tableaux were well patronized and the business done during the evening was much larger than that of the first night.

Last night's entertainment included music by Hovey's orchestra and songs by Miss Katherine Mullin, Miss Margaret Cawley and Lawrence B. Delaney also featured. Dancing was enjoyed after the entertainment.

LEGAL NOTICES

COMMONWEALTH OF MASSACHUSETTS. Middlesex, ss. Probate Court.

To the heirs-at-law, next of kin and all other persons interested in the estate of Mary A. Donnelly, late of Lowell, in said County, deceased, intestate.

Whereas a petition has been presented to said Court to grant a letter of administration on the estate of said deceased to John Donnelly, of Lowell, in the County of Middlesex, without giving a surety on his bond.

You are hereby cited to appear at a Probate Court to be held at Cambridge, in said County of Middlesex, on the fourteenth day of June, A. D. 1911, at nine o'clock in the forenoon, to show cause if any you have, why the same should not be granted.

And the petitioner is hereby directed to give public notice thereof, by publishing this citation once in each week, for three successive weeks, in The Lowell Sun, a newspaper published in Lowell, the last publication to be one day, at least, before said Court.

Witness, Charles J. McIntire, Esquire, First Judge of said Court, this second day of June, in the year one thousand nine hundred and eleven.

W. E. ROGERS, Register.

AGENTS—MEN-WOMEN BOYS-GIRLS

MAKE $16 to $36 EVERY WEEK

WE GIVE THIS $2.50 KITCHEN SET FREE TO YOUR CUSTOMERS TO ADVERTISE OUR GOODS

NEW SELLING PLAN. Big map for agents. 300 guaranteed fast-selling articles. Work pleasant and easy. No experience needed. We teach you. Free. Entire time or spare time. Samples furnished workers. Liberal credit terms.

THE MOST STARTLING OFFER EVER MADE

THIS $1,000 MAXWELL AUTOMOBILE FREE

This handsome, new 1911 five passenger automobile given free to agent selling most goods. 2nd prize $400 piano. 300 prizes in all. In case of a tie, equal prizes given. Write at once.

Make big money and win this prize.

McLEAN, BLACK & CO. 101 Beverly St. Boston, Mass.

F. W. Cragin & Co.

MANUFACTURERS OF

Cabinet Work of All Kinds to Order

Stores and offices fitted up. Wood turning, jobbing and repairing. Old furniture repaired and finished, new furniture made to order.

46 Fletcher street Telephone

LOWELL, MASS.

Advertisers Say "Sun Ads Pay"

LEGAL NOTICES

COMMONWEALTH OF MASSACHUSETTS. Middlesex, ss. Probate Court.

To the heirs-at-law, next of kin and all other persons interested in the estate of Edward Judge, late of Lowell, in said County, deceased.

Whereas, a certain instrument purporting to be the last will and testament of said deceased has been presented to said Court, for Probate, by Edward J. Welch, who prays that letters testamentary may be issued to him, the executor therein named, without giving a surety on his official bond.

You are hereby cited to appear at a Probate Court, to be held at Cambridge, in said County of Middlesex, on the fourteenth day of June, A. D. 1911, at nine o'clock in the forenoon, to show cause, if any you have, why the same should not be granted.

And said petitioner is hereby directed to give public notice thereof, by publishing this citation once in each week, for three successive weeks, in The Lowell Sun, a newspaper published in Lowell, the last publication to be one day, at least, before said Court, and by mailing post-paid, or delivering a copy of this citation to all known persons interested in the estate, seven days at least before said Court.

Witness, Charles J. McIntire, Esquire, First Judge of said Court, this twenty-sixth day of May, in the year one thousand nine hundred and eleven.

W. E. ROGERS, Register.

COMMONWEALTH OF MASSACHUSETTS. Middlesex, ss. Probate Court.

To the heirs-at-law, next of kin and all other persons interested in the estate of Elizabeth Judge, late of Lowell, in said County, deceased.

Whereas, a certain instrument purporting to be the last will and testament of said deceased has been presented to said Court, for Probate, by Edward J. Welch, who prays that letters testamentary may be issued to him, the executor therein named, without giving a surety on his official bond.

You are hereby cited to appear at a Probate Court, to be held at Cambridge, in said County of Middlesex, on the fourteenth day of June, A. D. 1911, at nine o'clock in the forenoon, to show cause, if any you have, why the same should not be granted.

And said petitioner is hereby directed to give public notice thereof, by publishing this citation once in each week, for three successive weeks, in The Lowell Sun, a newspaper published in Lowell, the last publication to be one day, at least, before said Court, and by mailing post-paid, or delivering a copy of this citation to all known persons interested in the estate, seven days at least before said Court.

Witness, Charles J. McIntire, Esquire, First Judge of said Court, this twenty-sixth day of May, in the year one thousand nine hundred and eleven.

W. E. ROGERS, Register.

COMMONWEALTH OF MASSACHUSETTS. Middlesex, ss. Probate Court.

To Catharine Moloney, alias Kate Maloney, Kate Moloney and Katie Moloney, of Lowell, in said County of Middlesex, and to her heirs apparent or presumptive.

Whereas, a petition for guardianship has been presented to said Court, by The State Board of Insanity, alleging that said Catharine Moloney alias is an insane person, and incapable of taking care of herself, and praying that John J. Coady of Attleborough, in the County of Bristol, or some other suitable person, may be appointed her guardian, agreeably to the law in such case made and provided.

You are hereby cited to appear at a Probate Court to be held at Cambridge, in and for said County of Middlesex, on the twenty-first day of June, A. D. 1911, at nine o'clock in the forenoon, to show cause, if any you have, why a guardian should not be appointed as aforesaid.

And said petitioner is hereby directed to cause you to be notified of the time and place appointed for the hearing of said complaint, by serving said Catharine Moloney with a copy of this order, seven days at least before said Court; and by mailing to said heirs apparent or presumptive at the last known post office address of each, a copy of the same, seven days at least before said Court, or instead of said mailing, by publishing the same once in each week, for three successive weeks, in The Lowell Sun, a newspaper published in Lowell, the last publication to be one day at least before said Court.

Witness, Charles J. McIntire, Esquire, First Judge of said Court, this first day of June, in the year one thousand nine hundred and eleven.

W. E. ROGERS, Register.

HUDDLESEY COUNTY INCORPORATED A.D. 1643

PROPOSALS FOR COAL

Sealed proposals addressed to the Middlesex County Commissioners and endorsed "Proposals for Coal," will be received by said Commissioners at the Court House, Lowell, until Monday the 10th day of June, 1911, at 10 a. m. for a supply of coal to be delivered as described below, and at that time will be publicly opened and read.

All bids must be upon blank forms to be obtained at the office of the Commissioners, Court House, East Cambridge, and must give the prices proposed both in writing and in figures and be signed by the bidder with his address.

Each bid is to be accompanied by a certified check for two hundred dollars ($200.00), payable to the County of Middlesex, said check to be returned to the bidder unless he fails to execute a contract should it be awarded to him.

A bond will be required for the faithful performance of the contract in such sum as shall be fixed by said Commissioners after the bids are opened; said sum to be not less than one-fourth nor more than one half the amount of the contract.

All bids will be compared on the basis of the estimated quantities of coal needed which are as follows:

160 tons, more or less, best "New River Coal" or its equal, 2240 pounds to the ton.

20 tons, more or less, best "Lackawanna broken," or its equal, 2240 pounds to the ton.

The above to be delivered at the Lowell Jail when required by the keeper and in such quantities as he may order.

500 tons, more or less, best "New River coal," or its equal, 2240 pounds to the ton.

20 tons, more or less, best "Lackawanna broken," or its equal, 2240 pounds to the ton.

30 tons, more or less, best nut stove coal.

The above to be delivered at the Training School at North Chelmsford, at such time and in such quantities as the superintendent may order.

220 tons more or less, best "Lackawanna broken" coal, or its equal, 2240 pounds to the ton.

To be delivered at the Lowell Court House, in such quantities and at such time as the janitor may order.

The quantities are approximate only and the Commissioners expressly reserve the right of increasing or diminishing the same.

Specifications and forms of proposal and contract may be obtained at the office of the Commissioners, Court House, East Cambridge.

The Commissioners reserve the right to reject any or all bids or accept any bid as they may deem best.

LEVI S. GOULD,
CHARLES H. RICHARDSON,
CHESTER B. WILLIAMS,
County Commissioners.

Cambridge, Mass., May 30, 1911.

HELP WANTED

WEAVERS WANTED FOR NIGHT work, expert men weavers; steady employment at good pay. No labor trouble. Charles P. Raymond, 294 Washington st., Boston.

MEN WANTED, AGED 18 TO 35, good sight, to prepare for firemen, about $100 monthly and brakemen $80, on railroads in Lowell vicinity. No strike. Positions guaranteed competent men—$400 sent to positions. State age; send stamp. George H. Baker, Railroad Expert, Dept. 55, 227 Monroe st., Brooklyn, N. Y.

LADIES EARN $5 A DAY MAKING sofa pillows; sent anywhere prepaid; beautiful pillow 14x14 free with outfit; proposition, advice, etc., 10c. No postals answered. Harvey Co., 413 95 Columbus, New Haven, Conn.

DON'T PREPARE FOR ANY CIVIL service examination without seeing our illustrated catalogue. Free. Columbian Correspondence College, Washington, D. C.

NEW ENGLAND MILL WANTS sewing girls on fancy woolens. Address R. W. M. Sun Office.

FINER WANTED FOR GEORGE D. Mayo machines on hosiery, $18 per week. Charles P. Raymond, 294 Washington st., Boston.

WOMAN WANTED FOR GENERAL housework. Apply 22 Lincoln st.

SMART GIRL WANTED FOR GENERAL housework. Apply Mrs. Provencher, 169 Mammoth road.

MAN WANTED, AROUND 50, TO look after our business in unoccupied territory. Special inducement, permanent. C. R. Burr & Co., Nurserymen, Manchester, Conn.

ELDERLY WOMAN WANTED TO care for home. Call in person after 6 p. m. at 31 Watson st.

FEW GOOD LINEN WINDERS wanted at once. Apply Lowell Textile Co., North Chelmsford, Mass.

BUSHELMAN WANTED, GOOD MAN steady position; good salary. Apply to Mitchell, the Tailor, 24 Central st.

MAN WANTED TO HIRE AGENTS and have full control of this city for the best selling housekeeper's money-saving device ever offered. Big money for the man who can handle this proposition. Ernest L. Perry, 619 Bay State Bldg., Lawrence, Mass.

ABLE BODIED UNMARRIED MEN wanted for U. S. army; between ages of 18 and 35; citizens of United States, of good character and temperate habits, who can speak, read and write the English language. For information apply to Recruiting Officer, 159 Middlesex st., Lowell, Mass.

ABLE BODIED MEN WANTED FOR the U. S. Marine Corps, between the ages of 19 and 35. Must be native born or have first papers. Monthly pay $15 to $69. Additional compensation possible. Food, clothing, quarters and medical attention free. After 30 years' service can retire with 75 per cent of pay and allowances. Service on board ship and ashore in all parts of the world. Apply at U. S. Marine Corps Recruiting Office, Traders Bank Bldg., Lowell, Mass.

LADY WANTED TO DEMONSTRATE. Good pay. Apply at once. M. Franz, 38 West 5th st.

MEN WANTED TO CALL ON WOMAN and demonstrate money-making, work-saving, patented household article; sells for $2.50; half profit; not sold in stores; exclusive agency; new men sell 7 to 20 a day; samples loaned to men who want to work. S. G. Chase, Milwaukee, Wis.

BOOKKEEPER WANTED. REPLY in own handwriting, stating experience and wages expected, to M., Sun Office.

EXPERIENCED KITCHEN GIRL wanted at 211 Appleton st.

COMPETENT FEMALE HELP wanted in all departments. Robinson & Farrell Shoe Co., Rockingham st., Wigginville.

YOU ARE WANTED FOR GOVERNment position, $80 month. Write for list of positions open. Franklin Institute, Dept. 159, G., Rochester, N. Y.

WOMAN WANTED WHO CAN DO plain cooking. Inquire at 157 Plain st.

FOR SALE

VARIETY STORE FOR SALE; GOOD location and doing good business. Price $300. Knapp & Hunt, 69 Central block.

BLACK POMERANIAN DOG (FEmale), for sale. Affectionate; positively house broken; pedigree, etc. Apply Box B. P., Sun Office.

BOARDING AND LODGING HOUSE for sale. Doing good business. If taken this week, will be sold for $350. Inquire at 278 Central st.

HEARN'S BALL BEARING LAWN mower for sale. 20 inch, easy running, in extra good condition; cost $12.50; will sell cheap. Call evenings at 8 o'clock, 65 Gage st., off Salem st.

TOMATO PLANTS FOR SALE. Inquire H. L. Shedd, 395 Woburn st., South Lowell. Tel. 194-3.

POOL TABLE FOR SALE; ALMOST new, at 320 Bridge st.

BABY CARRIAGE (GO-CART), FOR sale. In good condition. Inquire 34 Sidney st.

HORSES FOR SALE, FROM 800 TO 1400 pounds. A. B. Humphrey, 557 Gorham st. Tel. 318-1.

W. A. LEW

Steam dyeing and cleaning of ladies' and gents' wearing apparel. 30 years' experience at this work. 94 John St.

J. H. Rogers, Optician

EYES EXAMINED

7 Merrimack st., over Transfer station. Glasses made and repaired. All work guaranteed. Lowest prices.

PRESSING INVITATION

Suit each week. Called for and delivered. $1.50 MONTH

J. F. McNAMARA

TAILOR

Telephone 2191. Keith's Theatre Bldg.

OUR POLICY

To furnish the best drug store goods that money can buy.

To adopt every improvement that will make our service better.

To market our goods at the lowest price consistent with a fair profit.

To treat courteously and squarely all our customers, and to bring about a friendly relation between our patrons and ourselves.

To carry out this policy we need your patronage and your co-operation.

F. J. Campbell

REGISTERED PHARMACIST

TWO STORES

Tower's Corner Drug Store

535 Dutton, Cor. Fletcher St.

Taylor Roofing Co.

It costs you no more to have the Taylor process of putting on gravel roofs than inferior kinds. We do not get our pitch too hot and we put on plenty of gravel, the best paper, and warrant every job. 140 Humphrey st.

Tel. at residence, 969-1. 521 Middlesex

MONEY TO LOAN

MONEY FOR SALARIED PEOPLE—Women keeping house and others, advanced them without security, easy payments, cheapest rates, don't worry or annoy friends about money, keep your credit good by paying as you agree. I will furnish you money to do it. D. H. Tolman, Room 48, 46 Merrimack st.

LOANS

$10 and UPWARDS

—TO—

Housekeepers, Workingmen and Salaried Employes.

We want no advantages, care very little about security, promise satisfaction and guarantee a square deal.

OUR PLAN

Ask us what you want to know. Convince us of your ability and honest intention to live up to your agreement, and we will satisfy you that you will be given a square deal under all conditions.

That's all there is to it. No fuss, annoyance, red tape or delay. Just plain, everyday honesty from you and to you. Satisfaction on both sides and a pleasant and perfectly understood agreement.

Call, 'Phone or Write Us.

American Loan Co.

Room 10, Hildreth Bldg.

45 MERRIMACK ST.

WHY

Borrow money and pay high rates of interest when you can get any reasonable amount from a reliable company at

ONE PER CENT.

per month on Pianos, Furniture, etc.

LOANS

made on day of application. Quick service and confidential methods.

If not convenient to call, write or 'phone, and we will have our representative call on you.

Merrimack Loan Co.

Room 3, 81 Merrimack St., or 17 John Street

Hours: 8 a. m. to 6 p. m.; Monday and Saturday until 9 p. m.

$5 THE $10 EQUITABLE LOAN $15 CO. $25

Mill Operatives, Clerks, Mechanics and Housekeepers may borrow money. Loaned without security. No waits, no investigations or red tape. Business strictly confidential. Two private offices, most liberal terms of any company in Lowell. Payable in small weekly payments.

Offices 37 Hildreth Bldg., up one flight, at head of stairs. Tel. 3888.

OPEN EVERY EVENING

45 Merrimack St.

MONEY TO LOAN

MONEY TO LOAN

This Means You!

Every working man and woman. No Delay. Loans made while you wait. No Charge for Application

$5 Up—Any Amount

The size of your salary or wages bars no honest working person from getting money on credit here. We loan to all.

Lowell Loan Co.

A home company for home borrowers. Open 8 A. M. to 6 P. M. Monday and Saturday until 9 P. M.

22 CENTRAL STREET, 4TH FLOOR

QUICK LOANS $10 AND UPWARDS

TO WORKINGMEN AND HOUSEKEEPERS

Advantages We Offer

LOWEST RATES SMALLEST PAYMENTS

Every customer is entitled to a rebate if loan is paid before due. NO BOTHER. NO PUBLICITY. NO RED TAPE METHODS HERE. Call, Write or Phone No. 2974.

HOUSEHOLD LOAN CO. Wyman's Exchange, Cor. Merrimack and Central Sts.

Fifth Floor. Take Elevator. Rooms 503 and 505

SPECIAL NOTICES

BENT'S NO. 1 KILLS LICE ON children. Excellent for brewetail moth itching, ivy poison, hives, mange, salt rheum, falling hair. 25 cents at Falls & Burkinshaw's.

LACE CURTAINS LAUNDERED—First class work guaranteed. Address Mrs. L. B. Fellows, 4 Grove st., city.

WE DO ALL KINDS SHOE REPAIRing by latest improved machinery at the Boot & Shoe Hospital, 943 Middlesex st.

GLORIA, THE COMING DRINK FOR the nervous and overworked. Sold in every store and on ball grounds. Ask for Gloria. Boyle Bros.

MRS. BATTLES, NURSE; SPECIAL training for confinement cases; terms reasonable. Write and will call. 2 Jewett ave. Tel. 3029-2.

P. KEEGAN, 235 MOODY STREET—Bicycle and shoe repairing, promptly and neatly done. New bicycles $20. Baby carriage tires, 25 cents each.

GET YOUR MOUTH READY—PIKE'S celebrated rhubarb. Tel. 174-3.

FISHERMEN TAKE NOTICE—Fresh picked worms for sale at Harry Gonzales, the cutler, 123 Gorham st. Tel. 952-2.

HORSE CLIPPING BY POWER while you wait. $2.00. 100 Willie st.

LIMBERG CO., CHIMNEY EXPERTS. Chimneys swept and repaired. Residence 1129 Bridge st. Tel. 945.

THE SUN IN BOSTON—THE SUN IS on sale every day at both news stands of the Union station in Boston. Don't forget this when taking your train for Lowell.

WANTED

GENTLEMAN DESIRES FURnished room in vicinity of Merrimack square. Address G. F., Sun Office.

CHILDREN WANTED TO BOARD IN country; third house on right past city line, Gorham st., Mrs. Glover.

OLD FEATHER BEDS WANTED—Guarantee to pay double the amount of any other dealer; also old fashioned furniture. Send orders to L. David, Gen. Delivery, Lowell.

SECOND HAND FURNITURE OF ALL kinds wanted. Before you give your furniture away give H. B. Lambert & Co. a chance to call, 334 Bridge st. Tel. 3038.

FURNITURE WANTED, LARGE OR small lots, larger the better; will pay cash and as much as it is worth to sell again. O. F. Prentiss, 356 Bridge st. Tel. 126.

MISCELLANEOUS

LAWN MOWERS SHARPENED BY latest invention, for $1. Called for and returned, by C. H. Pierce & Son, 521 Middlesex st., opposite Howard st. Haskell's old stand. Telephone 832-1.

SAFETY RAZOR BLADES OF ALL kinds sharpened; Gillette's a specialty; 2½c each. Harry Gonzales, The Cutler, 128 Gorham st. Tel. 952-2.

DRINK GLORIA FOR HEALTH. Sold everywhere.

C. N. RICE

LAWN MOWERS SHARPENED

Will be called for and returned, send postal or telephone.

30 GORHAM STREET

Opp. Post Office. Telephone 2707

Feeney Bros.

WOOD

—AND—

COAL

79 Whipple St., Cor. Newhall St.

The largest load of Spruce Edgings or Mill Kindling wood in city for $1

Telephone 2735.

GOTHAM WINDOW CLEANER CO.

Autos, 4 door cars, $3 month, 4 times a month; 4 passenger car, $2 month; all small windows, 10c; large windows, 8x8, 15c; brass cleaned by the week; floors cleaned and oiled. 14 Woodbury st.

TO LET

MODERN FLATS TO LET. INQUIRE of F. W. Barrows, 646 Gorham st.

TENEMENT OF 4 ROOMS TO LET on Everett st. Apply 284 Fayette st.

6-ROOM HOUSE ON HARRISON ST., Belvidere, to let; hot and cold water. Collins & Hogan, Mansur Bldg., 97 Central st.

5-ROOM FLAT TO LET AT 63 Concord st.; toilet room and coal shed on same floor.

4-ROOM TENEMENT TO LET AT 44 Mead st. Inquire at 18 Mead st.

LARGE FRONT ROOM TO LET, furnished; modern conveniences; use of phone, etc. Inquire 291 High st.

VERY PLEASANT 4-ROOM TENEment with toilet and large shed, all on one floor, to let to man and wife. Handy to the mills. Price $2 per week. No. 25 Fulton st., Centralville. Apply 276 Westford st.

SMALL TENEMENTS WITH EXcellent conveniences, to let; handy locations. Very low rentals. T. H. Elliott, 64 Central st.

SUNNY 7-ROOM APARTMENT TO let; pantry, bath, gas, set tubs, hot water, fine heating plant; all screened and curtained; with or without stable. Apply 38 So Loring st.

ATTRACTIVE ROOMS IN APARTment house, 19 Paige st., quiet, restful surroundings, only two minutes' walk from Merrimack sq.

FLAT OF 5 ROOMS TO LET; PANtry, bath, set tubs, furnace heat; on Highland car line, at 237 Liberty st. Possession July 1st. Inquire 241 Liberty st.

NICE 7-ROOM TENEMENT TO LET on Westford st.; pantry, bath room, wash room, steam heat, open plumbing, set tubs, Vulcan hot water heater, new gas stove, piazza for each family, screens and storm windows. On two lines of cars and in first class condition. Price $20. Apply 276 Westford st.

NICELY FURNISHED SUITE OF rooms with gas, bath and use of telephone to let; $3 per week. Apply Hoffman House, 186 Appleton st.

HALF HOUSE OF 7 ROOMS TO LET at 139 Church st. Rent $15. Apply Henry Miller & Son, 309-310 Wyman's Exchange.

HOUSE OF 10 ROOMS WITH STABLE and about 30,000 feet of land to let at 22 Pine st. Apply Henry Miller & Son, 309 Wyman's Exchange.

FURNISHED FRONT ROOMS TO let; bay windows and screens, bath and hot water, $1.25 a week. 370 Chelmsford st.

MODERN 5-ROOM FLAT TO LET; all conveniences, at 300 Lawrence st.; rent $2.35 per week. Apply on premises.

FIRST CLASS BOARD AND ROOMS to let; steam heat, most desirable place; one minute's walk from Westford st. car line. Mrs. Nettie Saunders, 68 Gates st.

9-ROOM FLAT AT 37 FORT HILL ave., to let, after June 1st, with all hardwood floors, gas and electric light, steam heat and all modern improvements. Rent $20 a month. Apply George Fairburn, 384 High st. Tel. 1151-2.

ONE-HALF DOUBLE HOUSE OF 10 rooms, bath and pantry to let after June 1, 11 Porter st. Apply Geo. Fairburn, 384 High st. Tel. 1151-2.

7-ROOM MODERN TENEMENT ON second floor, 19 Lombard st., to let; bath, pantry and hot water. Inquire 38 Second ave.

NICE LARGE SUNNY FRONT ROOM, also suite of rooms, to let. Bath and gas. Ring lower right hand bell. 537 Fletcher st.

TWO NICE UNFURNISHED ROOMS to let; suitable for light housekeeping. 93 Chestnut st., upstairs.

JOE FLYNN HAS TO LET AT 145 Cushing st., 3 new, clean tenements. Two have five chambers, kitchen, parlor; one has chamber, kitchen, parlor. None but best housekeepers need apply.

MODERN 5-ROOM FLAT TO LET. Inquire at 18 Willow st. Telephone 1534-1.

NEWLY FURNISHED ROOMS TO let, $1 per week, upwards; gas, bath. Mrs McMillan, Gallagher House, Williams st.

ROOMS TO LET IN THE HARRINGton bldg., 52 Central st. Hard wood floors, steam heat, combination electric and gas lights. Inquire at The Sun office.

8-ROOM FLAT TO LET; STEAM heated; hot and cold water, set tubs; off Broadway, on Walker st. Inquire 37 Hildreth Bldg. Tel. 1888.

NEW MODERN FLAT TO LET ON Carter st.; rent $15. Inquire 937 Gorham st.

5-ROOM FLAT TO LET MODERNLY improved, at 173 Stackpole st., near Alder st. Rent $16 a month. Apply 384 High st. Tel. 1151-2.

STORAGE FOR FURNITURE

Separate rooms $1 per month for regular $2 two-horse load. The dryest and cleanest place for storage in Lowell. Telephone connection. O. F. Prentiss, 356 Bridge st.

TO LET

LARGE STORE IN MERRIMACK SQUARE. Nos. 14 and 15 Runels Bldg., Merrimack st. Dimensions 55x25 ft. 3 large show windows. Inquire elevator man.

Modern Flat

7 rooms, steam heat, hard wood floors, electric lights. $20 per month. Apply F. A. M. Tobin Printery, Associate Building.

OFFICES

FOR RENT

Splendid modern offices in the NEW HARRINGTON BUILDING, 52 Central street. Hard wood floors, steam heat, combination electric and gas lights. Inquire at THE SUN OFFICE.

ROOMS PAPERED FOR..... $2.00

We furnish the wall paper and border to match and send first class paper hanger to hang the same for $2 per room. Free samples of wall paper on request. Painting in all its branches and whitewashing.

BAKER The New Racket

403 Middlesex St. 610 Merrimack St.

Telephone 1972-4.

REAL ESTATE FOR SALE

DOUBLE HOUSE WITH 5000 FEET of land, near Ennell st., Centralville, for sale. Modernly improved. Will sell at a very reasonable price. Apply 227 Wyman's Exchange.

SMALL FARM FOR SALE; 2½ acres of land, cottage house of 6 rooms, small barn, 10 fruit trees; on car line. A bargain at $1375. Knapp & Hunt, 69 Central block.

COTTAGE HOUSE OF 7 ROOMS, bath and pantry, for sale; all in first class order; cor. of Hampshire and West Tenth sts. Mrs. Walsh 6 Dutton st.

4-TENEMENT BLOCK, STORE AND cottage for sale; rents $545 per year. Price $4000. $800 down. Nine room cottage, bath, steam heat, set tubs, gas, good street; rents for $20 per month. Price $2300. F. L. Vance, 88 Third st., Centralville.

6-ROOM COTTAGE FOR SALE AT 15 Riverside ave. Address Z., Sun Office.

HOW IS THIS!—2 TENEMENT, 5 rooms each, barn, poultry, fruit, ½ acre good land, handy, cheap. Belvidere—10 rooms, steam, open plumbing, fine condition, convenient, reasonable. St. Peter's—Excellent 3 tenement, modern, cosy; 2 tenement, very low price. Highlands—Nice 2 tenement, finest location, low price, easy terms. Pawtucketville—Several excellent bargains in 2 tenements and cottages, some easy payments. Plenty of 3 tenements and cottages in all sections. Insurance, all kinds, lowest rates. M. J. Sharkey, 23 Central st., room 25. Tel. Open Saturday and Monday evenings.

TWO TENEMENT HOUSES IN CENtralville for sale. 4000 feet of land; 5 and 6 rooms; large kitchens. Income $235 per annum. Price $2350. Apply G. Waterhouse, 10 Sanborn st.

CLAIRVOYANT

PROF. COATHATHOUSSAVESA HOSendeleavboxlengyse—This remarkable man gifted from childhood, spiritualist, trance-medium, astrologist and phrenologist. He gives advice to ladies and gentlemen, in all business undertakings, marriages, divorce cases, law suits, all family troubles; locates all diseases, relieves bad luck spells and gives good luck to all. He has made many thousand happy homes in his past life, and no doubt he can do that for you all if you are not happy. This is this gifted Hindoo's 4th visit to Lowell, Mass. Do not fail to see him. This is the first and last chance in your lifetime. Third and last week. Private parlor, 232 Appleton st. Office hours, 9 a. m. to 9 p. m.

LOST AND FOUND

SMALL PURSE CONTAINING SUM of money was left in store of Bartlett & Dow, a few days ago. Owner can have by proving property and paying for this adv.

BLACK LEATHER BILL BOOK containing sum of money and receipt, lost Thursday, in vicinity of Broadway, School and Butterfield sts. Owner's name on receipt. Reward if returned to 245 Broadway.

SET OF FALSE TEETH LOST IN the vicinity of South common, Saturday night. Return to Johnson's Livery Stable, 294 Thorndike st.

"CARMEN" GOLD BRACELET LOST Tuesday night on 11.17 train from Boston, or at Middlesex st. depot. Receive reward at 70 Andrews st. F. Nelson.

CAMERA FOUND, MAY 28, ON Nashua car. Owner can obtain same by proving property and paying for this advertisement at Tobin's Printery, Associate building.

PURSE LOST, BETWEEN MERRImack and School sts., Monday night, containing a small sum of money and a valuable key. Finder please return to 223 School st. and receive reward.

PENDANT LOST, BETWEEN SAUNders' market and Keene st. Finder please return to 16 Keene st. and receive a reward.

SUMMER RESORTS

LARGE ROOMS COMPLETELY FURnished and good board at the Summer House, Mrs. H. Courchame, 1023 Washington st., Lynn, Mass.

FURNISHED COTTAGE TO LET BY month or season on ocean front near casino, Hampton Beach, N. H. Fine bathing, and all summer sports. Please write. Mr. J., 198 Washington st., room 12, Boston.

Hampton Beach, N. H. Low Rates in July at the PELHAM. Most beautiful beach on coast; many places accessible by trolley; our modern houses are on beach front; leaflets sent. H. W. Ford, Prop.

MEDICAL

FREE TO THE SICK

It matters not the name of the disease you are suffering with, how many Physicians or ordinary Specialists you have taken treatment with, do not be discouraged. Dr. Temple's treatment will cure you.

All Blood, Nerve and Rectal Diseases, Acute and Chronic Blood Diseases of Men and Women, Hydrocele, Varicocele, Stricture, Prostatitis, Piles, Fistula, Fissures, Ulcers, and all Rectal Diseases Without the Use of the Knife. Diseases of the Stomach, Liver, Kidneys, Bladder, Bowels, Rectum, Diseases of the Eye, Ear, Nose, Throat.

Terms are always made to suit the convenience of anyone applying for treatment, and very reasonable charges. Do not treat elsewhere until you have investigated his methods and terms. Office, 97 Central street, Mansur Block.

Hours: Wednesday, 2 to 4, 7 to 8; Sundays, 10 to 12. Other days by appointment only.

Consultation, Examination, Advice, Free.

THE SUN

Is On Sale

At Both News Stands

In the Union Station

BOSTON

TRAINS TO AND FROM BOSTON

SOUTHERN DIV.

To Boston. Lve.	Arr	From Boston. Lve.	Arr.
5.40	6.40	3.15	4.05
x6.27	7.41	6.14	7.11
6.53	7.18	7.45	8.37
b6.44	7.53	8.15	9.01
7.00	8.00	9.00	9.35
7.21	8.05	b9.51	11.06
x7.31	8.43	10.00	10.55
7.53	8.35	11.30	12.07
8.48	9.25	12.00	1.03
9.36	9.55	12.30	1.07
b9.00	10.20	1.00	1.37
9.45	10.23	2.00	2.48
9.59	11.04	3.00	3.55
10.43	11.20	b3.51	5.02
11.15	12.00	4.00	4.58
12.12	1.00	z4.14	5.32
1.43	2.25	5.00	5.37
2.34	3.27	b5.21	6.25
3.37	4.40	6.35	6.25
4.33	5.27	b5.51	7.05
6.20	6.15	z6.14	7.50
b5.10	7.12	7.30	8.02
6.13	7.40	8.30	9.03
7.35	8.25	10.30	11.24
9.45	10.30	11.17	12.00

WESTERN DIV.

To Boston. Lve.	Arr.	From Boston. Lve.	Arr.
6.46	7.55	x7.00	8.10
8.03	9.08	7.30	8.55
9.50	10.55	9.24	10.41
10.50	11.55	10.55	11.54
12.05	1.10	11.30	12.54
x1.30	2.37	2.14	3.25
3.10	4.16	3.50	4.35
4.23	5.34	4.50	6.56
5.06	6.25	6.03	7.03
7.00	8.00	6.35	7.45
9.44	10.46	8.15	10.37
		x11.25	12.01

SUNDAY TRAINS

WESTERN DIVISION

8.20	9.20	5.00	9.58
12.10	1.15	12.00	1.00
3.50	5.00	2.14	3.25
6.45	7.00	3.30	4.41
8.50	10.02	5.29	6.36
		8.40	9.42

SUNDAY TRAINS

SOUTHERN DIVISION

6.39	7.18	9.00	10.00
7.21	8.05	10.00	10.36
7.53	8.39	11.30	12.07
8.48	9.43	1.00	1.57
9.22	10.15	5.00	6.02
10.55	11.24	7.30	8.05
2.38	2.55	8.30	9.08
5.10	6.00	9.00	10.02
6.35	7.05	10.14	10.52
7.56	8.20	10.29	11.35
9.46	10.30		

References:

x Runs to Lowell Saturdays only.
a Via Lawrence Junction.
b Via Bedford.
s Via Salem Jct.
z Via Wilmington Junction.

LOCAL NEWS

Tobin's Printery, Associate Building. Try Lawler's for Printing, 29 Prescott.

Head & Shaw, Milliners, 35 John st.

Myron P. Ober of 48 May street has gone to Northern New York for his health.

Mr. M. G. Perkins has returned from a trip to New York, Washington and Atlantic City.

When you have any real estate to sell, consult J. F. Donohoe, Donovan Bldg. Telephone.

Miss Faith Helen Doty was one of the graduates of the Sargent School of Physical Education," at Cambridge, Thursday, June 1.

The water board held a routine session last night, passing upon petitions for abatements of water assessments and for sewer extensions.

Dr. and Mrs. T. G. Waller announce the engagement of their daughter, Ethel Rena to Mr. Nelson Andrew Manship of New York City.

Mr. John Hagan and Mr. Herbert Mallinson of Southbridge, Mass., are the guests of Mr. Hagan's brother, Chris J. Hagan of Appleton street.

Mr. Carl F. Bachelder was married in New York city, May 12, to Lucy Harris Siver, daughter of Mr. and Mrs. D. E. Siver of Cooperstown, N. Y.

Rev. Fr. Harkins announces that the masses at St. Margaret's church on Sundays will be celebrated at 6.30, 8, 9.30 and 10.30 o'clock, until further notice.

Miss Anna Levasseur of 12 Dracut street left last night for a two months' trip to Canada, during which she will visit relatives at Trois Rivieres, St. Maurice and Grand 'Mere.

Mr. Thomas M. Harrigan, head clerk at the Woodstock Inn, Woodstock, Vt., who has been spending a vacation in this city, returned today to prepare for the visit of ex-President Roosevelt to the Inn. The latter is expected at the Y. M. C. A. convention at White River Junction on June 7.

The following well known Lowell people will leave Boston, Tuesday, on the S. S. Cymric, for Queenstown and Liverpool, all booked through O'Donnell's Steamship Agency: Mrs. Mary Gorman, Miss Winnie Cox, Mrs. Mary McMahon, James McMahon, Marion McMahon, Anna McMahon and Miss Alice Casey.

The trolley pole of one of the cars of the Boston & Northern Street railway company was torn away from its fastenings when it entered Merrimack square from Lakeview about midnight last night and the trolley crashed into the street, but fortunately no one was struck by the pole, although the conductor of the car had a narrow escape from being struck.

ABRAHAM KEACH

FORMER LOWELL NEWSPAPERMAN IS DEAD

BOSTON, June 3.—Abraham Keach, an old newspaper publisher and newsgatherer of Boston in the early '50s, is dead at his home, 7 Grand View avenue, Somerville. He was 83 years of age and long ago retired from active work. He is survived by a widow, one son and two daughters.

Mr. Keach was at one time proprietor of the New Hampshire Democrat and also of the Lowell Citizen and News. In 1856 he left Lowell and settled in Charlestown and was employed on the Advertiser for 25 years and later went to work on the Courier and Daily Bee.

He was born at Hoosac, N. Y., Jan. 8, 1828.

GIRL ELOPED

WOULD HAVE FINISHED NORMAL SCHOOL COURSE IN 2 WEEKS

CENTRAL VILLAGE, Conn., June 3.—Elsie E. Ladd, a senior in the Willimantic normal school with graduation honors awaiting her in two weeks, has eloped and is in Massachusetts with her lover, John C. Kinney.

Elsie has been the idol of her parents, Mr. and Mrs. Everett Ladd of this place, and they have given her all the advantages possible in music and education. She was for years the organist in the Congregational church, was a graduate of Killingley high school and was fitting herself for a teacher soon to receive her state diploma from the normal department.

HELD IN $30,000

Labor Leader Charged With Murder

CHICAGO, June 3.—Maurice Enwright, the labor leader, who, the police say, last night confessed that he killed William Gentleman in a saloon on State street ten days ago, and who is also charged with the murder of Vincent Altman on March 22, was admitted to bail early today in $30,000. Enwright in his alleged confession said that he shot Gentleman in self defense.

CLARENCE CHILDS

TO CAPTAIN THE YALE TRACK TEAM

NEW HAVEN, June 3.—Athletic Yale was treated to a great surprise today when it was announced that after a long and exciting meeting the 'varsity track team had elected as its captain Clarence Childs, of the law school and of Fremont, O., over Robert Gardner, the vaulter. Childs won points at the Harvard meet and in the intercollegiates. The track team included nine Sheffield Scientific school and two law school men who outvoted the college men. The election is believed to mean that "Sheff" is to enforce its demand for more consideration in the management of sports. For several years past the majority of men on winning teams have been "Sheff" men

KING'S BIRTHDAY

NOT WIDELY OBSERVED IN CANADA TODAY

HALIFAX, N. S., June 3.—Because of the unusual number of holidays in Canada this year the birthday of King George was not as widely observed today as it otherwise would have been. The day was a public and legal holiday but the suspension of business was not general.

Royal salutes were fired here and elsewhere and shipping was dressed in honor of the anniversary.

Canada still observes May 24 (Queen Victoria's birthday) and on that day this year business was entirely suspended. Coronation day will be generally recognized as a public holiday and following that occasion will come Dominion day (July 1), an annual festal occasion.

WOMAN'S BODY

WILL BE BURIED IN DETROIT, ACCORDING TO COURT DECISION

WASHINGTON, June 3.—After a contest of several weeks between the children and executors of Mrs. Mary M. Owsley on one side, and Frederick D. Owsley of Chicago, the widowed husband, the district supreme court yesterday decided that the body of Mrs. Owsley should be taken to Detroit, where that of her first husband, Wilhelm Boeing, is interred. Before her death Mrs. Owsley had paid $15,000 for a vault in a Detroit cemetery and expressed a wish that it might be her last resting place. When she died here her husband had the body placed in a receiving vault in a local cemetery. The court contest resulted.

Get Ready. It's Picture Taking Time

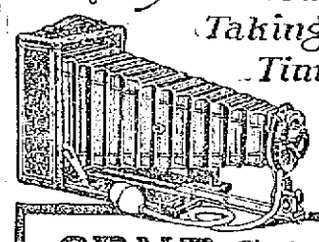

SENECA CAMERAS

When the sun is shining in the country, in the city, in your home, the desire to make pictures grasps one and all. Why don't you make the passing days worth living? Real pictures are made with Senecas, which are no mere snap shot Cameras, but thoroughly equipped photographic instruments, allowing the operator the widest latitude in every branch of artistic photography.

Sold in Lowell by

WILL ROUNDS

81 Merrimack St.

The user of a plate camera (and all real photographers whether amateur or professional use plate cameras) will find the largest line of plates in the city here, including Vulcan, Lumiere, Blue Label, Sigma, Giles and several brands of Cramer plates—the best plates made. Booklets FREE for the asking.

Big Wall Paper Specials

FOR SATURDAY ONLY

5000 Rolls 5c and 6c Papers, roll..... 2c
2400 Rolls 15c Papers, roll..... 7c
9400 Rolls 25c Papers, roll..... 10c
6500 Rolls 50c Papers, roll..... 20c
7000 Rolls 75c and $1 Papers, roll..... 39c
14,000 feet 5c Mouldings, foot..... 2 1-2c

WALL PAPER MANUFACTURERS' SYNDICATE

NELSON'S DEPT. STORE

WILL THE LEGISLATURE REFUSE TO LET THE PEOPLE DECIDE THE CHARTER QUESTION?

GERMAN AVIATOR

To Resume Flight This Afternoon

ROME, June 3.—Frey, the German entry in the Paris-Rome-Turin aviation race, who has been stalled at Pisa owing to the wrecking of his machine, left that city at 8.25 a. m. today for Rome. He flew to Macarrese, eight miles from the capital, where he was compelled to land owing to the dense fog. The aviator telephoned to the aviation committee here saying that he was well and that his machine was intact. He asked that mechanicians be sent to him with fuel. Several automobiles with fuel were rushed to him and it is expected that Frey will resume his flight at 3 o'clock this afternoon.

Vidart this morning succeeded in repairing the broken wing of his aeroplane, caused by an abrupt landing at Cecina, about 35 miles from Pisa, and he again ascended, flying in the direction of Rome, where he expects to arrive early this afternoon.

ANNUAL GAMES

UNDER AUSPICES OF NEW YORK ATHLETIC CLUB

NEW YORK, June 3.—World's champions will compete in every event of the New York Athletic club's annual games here this afternoon. All the track and field contests are handicap affairs and several records are expected to fall under the stress under which the scratch men will be put to win their events. H. S. Babcock of Columbia university will try to set a world's mark over the intercollegiate records he established at Cambridge in the pole vault. Those who have watched his work say they will not be surprised to see him clear 13 feet.

Martin J. Sheridan of the Irish-American Athletic club, the world's greatest all-round athlete, will go after his own world's record in the discus throw.

REPORT DENIED

THAT GOVERNOR DIGO REDO WAS ASSASSINATED

TUCSON, Ariz., June 3.—The rumored assassination of Governor Digo Redo of Sinaloa, is denied in reports received at the Southern Pacific headquarters. The reports say that Redo and other officers were besieged for several days, but escaped and embarked on the steamer Tampico.

ST. MARGARET'S

CHANGE IN TIME OF SUNDAY MASSES ANNOUNCED

Rev. Fr. Harkins of St. Margaret's church on Stevens street announces a change in the time of the masses on Sunday as follows: First mass, 6.30; second, 8; third, 9.30, and last mass, 10.30 o'clock.

FAMOUS STALLION SOLD

CALGARY, Alberta, June 3.—General H., 2.04¾, was sold yesterday to A. W. Parish of Cleveland, O., acting on behalf of the Russian government. The famous trotting stallion was owned by W. M. Parisow and George Haas of this city, and the price paid was $15,000. According to Parish, he will be shipped to Russia at the end of the season.

If you want help at home or in your business, try The Sun "Want" column.

YOUNG SHARKEY

IS CHARGED WITH RUNNING BASEBALL POOL

BOSTON, June 3.—Thomas Feinstein, aged 26, better known as "Young Sharkey," a boxer, was called from the floor of the stock exchange yesterday, where he is employed, and was placed under arrest, charged with "maintaining a baseball poolroom at 53 State street."

The arrest is part of the crusade by the police and the Watch and Ward society against the baseball "pools," and yesterday Patrolman Haggerty of the Court street station was called in to make the arrest. The warrant was issued from the lower court. Shortly after being booked Feinstein was released on bail, his surety being ex-Senator Daniel Lane.

Feinstein is charged with selling a ticket on which was printed the names of six baseball teams and which represented that the person holding the winning combination would receive a prize of $50. On the ticket are the initials "M. J. S." and the Watch and Ward authorities believe that through the evidence they will be able to reach the promoter of this particular pool. Feinstein is charged with selling the ticket to Agent Stanley of the society on May 29 in the building at 53 State street.

The society claims to have evidence in 29 similar cases.

JOHN M. FARRELL, Auctioneer
162 MARKET STREET, LOWELL, MASS.

Personal Property Auction Sale

FRIDAY, JUNE 9, 1911, AT 2 P. M.

I will sell at public auction the following property in parts:

At John Simpson's yard, Jewett street, Lowell, Mass., 5 heavy work horses; 2 dump carts; 1 stone digger; 1 stone wagon; 1 four-spring market or wood wagon; 1 Moyer top Concord, rubber tired buggy, nearly new; 1 canopy top carryall, a good one; 3 sets of heavy double harnesses in good condition; light driving harnesses; express harnesses; extra wheels, poles, cart bodies; dump cart harnesses; contractor's spike plows; drags; drag plank; riding sleigh; 2-seated sleigh; pung and many other articles that space will not allow mention.

The horses consist of two pairs, one pair weighs 3200 lbs., and the other weighs 2600 lbs. The single horse weighs 1150 lb. They are exceptionally fine draft horses. The carts and other wagons, harnesses, etc., are in extra good condition.

Mr. Simpson has been considering for some time to dispose of the teaming end of his business and the many large contracts he has on hand will not allow him the time to look after his teams, and he has placed them in my hands to sell to the highest bidder.

Terms: Cash.

Per order
JOHN SIMPSON.

C. B. COBURN CO. SUGGEST

POT MEND

The Universal Mender

A Thousand Uses for It During House Cleaning
HEAT AND MOISTURE PROOF
Our Guarantee Goes With POTMEND.

We guarantee POTMEND to repair anything from a leaking coffee pot to a leaking roof—and to repair any broken article so it can be used again as if new! If POTMEND is not all we claim for it, we will upon return of package refund the purchase price.

The longer you use POTMEND, the more uses you will find for it.

POTMEND will stick solidly and permanently any material to any other material, will repair any article in the household.

POTMEND will stop leaks in pipes, radiators, refrigerators, bath tubs and cooking utensils. The housewife will find Potmend invaluable for mending any broken articles. The Plumber wants it. The Jeweler wants it. The Manufacturer wants it. For the General Repair Man Potmend is without an equal.

REMEMBER—When all others fail Potmend will mend it. Use Potmend to repair and make things. Order a can, now at Coburn's.

Can 15c, 50c and $1.00

C.B.COBURN CO.
63 MARKET STREET

BUILDING PERMIT

FOR ERECTION OF AN APARTMENT HOUSE

Inspector Dow's office was not very busy this morning in the permit business, only one building license being issued by Clerk, Joseph Rourke, and that was to Olympe Mayotte, 139 Cheever street, for the erection of an apartment home, 4 rooms and bath, to each tenement, estimated cost $1,500, material wood.

If you want help at home or in your business, try The Sun "Want" column.

C. F. KEYES, Auctioneer
Office, Old Boston & Maine Depot. Storehouse and Commission Rooms, Green Street. Telephone 1485.

Next Saturday, June 10th

Seven Separate Parcels of Real Estate, Pledged for Absolute Sale, Rain or Shine, On Their Several Premises

ADMINISTRATOR'S SALE OF THE CRYAN ESTATE IN TWO SEPARATE PARCELS, TWO TENEMENT HOUSE AND ABOUT 4557 SQUARE FEET OF LAND AT NO. 33 BOLT STREET; COTTAGE HOUSE AND ABOUT 7650 SQUARE FEET OF LAND AT 37 BOLT STREET.

First Parcel at 2.45 P. M.

On the premises I shall offer for sale to settle up the estate, a two-tenement house, which is located at No. 33 Bolt street. There are five rooms with each tenement and they bring in a rental of $16 a month or $192 a year. The lot, which has a frontage of about 73 feet on Bolt street, has an area of about 4557 square feet, is level, dry and is fenced in.

Second Parcel at 3 P. M.

Consists of a cottage house and about 7650 square feet and is located at No. 37 Bolt street. The house consists of six rooms and rents for $9 a month. The lot which has a frontage of about 50 feet on Bolt street, has an area of about 7650 square feet, is level, dry and sodded. There are 12 fruit trees on the lot and ample room for a nice little garden.

Now, then, here are two parcels of realty which should interest the man of moderate means. The first parcel, being a two-tenement house, where he could occupy one tenement and have the income of the other, and for the speculator there is no better investment than the two tenement house. The second parcel, which is a cosy little cottage of six rooms and about 7650 square feet of land, would make a nice little home for some one who wished to have a little garden and keep a few hens. The location is a good one for renting purposes, it being but four minutes' walk to Walsh's Mills, Bunting Mills and within ten minutes' walk of many small industries in this vicinity. Bolt street runs off Meadowcroft street and these properties are within short walking distance to schools, churches and cars.

TERMS: On the first parcel $200 to be paid to the auctioneer as soon as struck off. On the second parcel, $150 to be paid to the auctioneer as soon as struck off.

DR. PATRICK J. MEEHAN,
Administrator of the Estate of Thomas Cryan.
J. JOSEPH O'CONNOR, Att'y.

Next Saturday, June 10th, in Five Separate Parcels

Commencing at 3.30 P. M.

2½ STORY, TWO-TENEMENT HOUSE AND ABOUT 5000 SQUARE FEET OF LAND AT NO. 227 WALKER STREET.

2½ STORY HOUSE AND ABOUT 2775 SQUARE FEET OF LAND AT NO. 225 WALKER STREET, CORNER OF WEST ADAMS STREET.

2½ STORY HOUSE AND ABOUT 2225 SQUARE FEET OF LAND AT NO. 10 WEST ADAMS STREET.

COTTAGE HOUSE AND ABOUT 3125 SQUARE FEET OF LAND AT NO. 12 WEST ADAMS STREET.

COTTAGE HOUSE AND ABOUT 3125 SQUARE FEET OF LAND AT NO. 16 WEST ADAMS STREET.

First Parcel at 3.30 P. M.

Consists of a 2½ story house and about 5000 square feet of land at No. 227 Walker street. The house, which has two tenements, has five rooms, pantry and bath to each tenement. They are conveniently laid out, have gas lighting, good closet room, and excellent cellars. The lot, which has a large frontage on Walker street has an area of about 5000 square feet, which affords ample room for a nice lawn. Now here is a parcel which should interest both the home seeker and speculator. For the home seeker, where he could occupy one tenement and have the income of the other, and for the speculator a two-tenement house is always a gilt edge investment, and with a small amount expended this house would easily rent for $28 a month, as it is in a good renting locality.

TERMS: $300 to be paid to the auctioneer as soon as struck off.

Second Parcel at 3.45 P. M.

Consists of a 2½ story house and about 2775 square feet of land at No. 225 Walker street, corner of West Adams. The house, which is a 2½ story structure, has seven rooms, bath, pantry and unfinished attic. There are four rooms and bath on the first floor, and three large, airy and well lighted chambers on the second floor. The house is conveniently laid out, is high studded, has gas throughout, good closet room, fine cellar and a side door on West Adams street. It is idle at the present time but has always rented for $17 a month, or $204 a year. The lot, which has a large frontage on both Walker street and West Adams street, has an area of about 2775 square feet. Now, then, here is a fine corner, which is an excellent site for someone to erect a small store and there is ample room on the lot for the same without any way crowding the present building, and a general store in this thickly settled locality would certainly prove a good investment.

TERMS: $250 to be paid to the auctioneer as soon as struck off.

Third Parcel at 4 P. M.

Located at No. 10 West Adams street, consists of a 2½ story house and about 2225 square feet of land. The house, which is 2½ story, consists of eight rooms, bath and pantry. These are four rooms on the first floor, four large, airy and well lighted chambers and bath on the second floor. It is very conveniently laid out, has front and back stairs, gas lighting, good cellar and closet room, and has always rented for $17 a month. The lot, which has a good frontage on West Adams street, has an area of about 2225 square feet. Now here is a substantial and well built house, that will take but a small amount of money to put in first class shape.

TERMS: $250 to be paid to the auctioneer as soon as struck off.

Fourth Parcel at 4.15 P. M.

Consists of a cottage house and about 3125 square feet of land at No. 12 West Adams street. The house, which has seven rooms, pantry and toilet room, has four rooms and toilet room on the first floor and three good chambers on the next floor; plenty of closet room, gas throughout and an excellent cellar. This house is occupied by a very good tenant and rents for $12 a month, or $144 a year, and is always rented. The lot, which has a large frontage on West Adams street, has an area of about 3125 square feet, which gives an abundance of yard room.

TERMS: $200 to be paid to the auctioneer as soon as struck off.

Fifth Parcel at 4.30 P. M.

Located at No. 16 West Adams street, consists of a cottage house and about 3125 square feet. The house, which has seven rooms, pantry, toilet, and a small room which could be turned into a wash room, has four good rooms on the first floor and three fine chambers on the next floor. It is occupied by a fine tenant and rents for $144 a year. The lot has a good frontage on West Adams street and contains about 3125 square feet, giving ample yard room.

TERMS: $200 to be paid to the auctioneer as soon as struck off.

Now, then, the above five parcels are pledged for absolute sale and will be sold on their respective premises, regardless of weather or conditions, to whomsoever will bid the most for them. They are located in one of the best renting localities in the city, being within two minutes' walk of Lamson's Consolidated Store Service Co., Peavey's Foundry, Coram's Mills, The Rug Factory, and the new Shoe Factory; within five minutes' walk of Pilling's Shoe Factory, and three minutes' walk of two lines of electrics.

The new grade crossing on Walker street has improved property throughout this entire section. The above properties have been elevated to the grade, and new concrete sidewalks and curbings have been put in around them, and Walker street at this section has just been macadamized, and for the man who is looking for a safe and sound investment, he should look these properties up.

The sale will be absolute, without limit or reserve, to the highest bidder, by order of the Boston & Maine Railroad.

Make all inquiries of C. F. KEYES, who is in full charge.